Football Writers
let their hair down in the back room to give fans new slant on collegiate pastime.—This Morning, by Shirley Povich, Page 19.

The Washington Post

The Weather
Partly cloudy and colder today. Tomorrow—Fair.
Yesterday—High, 69; low 50.

NO. 22,406 Entered as Second-class Matter, Postoffice, Washington, D. C. WASHINGTON: WEDNESDAY, OCTOBER 20, 1937 X**** Copyright, 1937, By The Washington Post. THREE CENTS

Stocks Rally After Crash; 744 Go Down As 189 Gain

Roosevelt Aides Declare He Will Not Close Exchange.

Farm Implements Lead in Comeback

7,287,000 Shares Sold; Issues Traded Total 1,045, a Record.

The Market.

Crashing stocks made a late-hour rally as bewildered Wall Street suffered its heaviest selling wave since 1934.

Official sources at Hyde Park said President Roosevelt will not close the New York Stock Exchange, while the President declined comment.—Page 2.

Senator Carter Glass, of Virginia, declared he favored a hands-off-the-market policy by the Federal Reserve Board as Chairman John O'Connor, of the House Rules Committee, demanded board action "at once."—Page 10.

Rally Stops Breaks.

By the Associated Press.

New York, Oct. 19.—Amid confusion and bewilderment reminiscent of '29, the stock market came back strongly late today after the heaviest selling storm experienced in Wall Street since the Federal Government began "policing" the exchange in 1934.

Under a downpour of selling at the opening, prices of leading issues fell as much as $10 a share or more, as they did on Monday.

Some Losses Wiped Out.

More than 7,287,000 shares of stock changed hands—the largest turnover since the 9,000,000 shares in the wide break on July 21, 1933.

A sense of equilibrium came after the noon hour. In the last hour between 2 and 3 o'clock, with prominent shares displaying in some instances a striking comeback, there was a general rally in which many stocks wiped out all initial losses and closed higher for the day.

Chrysler, selling down almost $10 in the first hour, closed at $61, only $1.25 off from yesterday. United States Steel, off $7 at one time, was in the foreground of the leaders in the rally, closing 62 cents above Monday at $62.12. Allied Chemical & Dye, which fell $11, was off $2 at the close. American Telephone finished with a $2 loss at $147 a share, after being down $7. General Motors, down $7 at mid-morning, was up $2.25 at its last price of $38.25.

Commodities Also Sink.

Farm implements led the late comeback, International Harvester closing at $75, a gain of $7.50 over yesterday's finish, and Deere at $76.75, up $7.25. General Electric was another leader on the rebound, closing at $39.50, up $4.25, as was Standard Oil of New Jersey, finishing at $48.75, up $3.75. Net losses of 50 cents to as much as $8 predominated when the excited trading ended, however.

The wave of lower prices also swept commodity markets. Losses

Continued on Page 10, Column 5.

Police Drag Pond For N. Y. Broker

White Plains, N. Y., Oct. 19 (AP).—Police Chief William Miller said today an automobile, coat and hat belonging to Maurice Lasser, a partner in the New York stock brokerage firm of Lasser Brothers, were found beside Kensico Reservoir.

State police began grappling.

Chief Miller said Lasser's car was reported missing last night by members of his family. The chief said the report did not list Lasser as a missing person.

"Hear Ye!"
Umbrella Court Convenes Tonight
"Judge" Tom McCarthy's Umbrella Court of the Air convenes tonight with all Washington summoned before the tribunal of fun, competition and delightful entertainment—A Washington Post radio feature.
9 P. M.
WMAL

Curb Roosevelt Power, Landon Urges Nation

Wants President Forced to Take Advice of 'Practical' Men.

Text—Page 30.

By the United Press.

Topeka, Kans., Oct. 19.—Former Gov. Alf M. Landon tonight asserted that President Roosevelt is feeding on power like a Caesar and demanded that he be deprived of some of it so that he will be compelled to take the advice of "experienced and practical men."

The Republican standard bearer of 1936, addressing a "radio mass meeting" he himself had called of the 17,000,000 persons who voted for him in his unsuccessful campaign for the Presidency, charged the President with violating "the letter and spirit of the Constitution."

It was his first comprehensive political pronouncement since his defeat.

With a vehemence suggestive of a campaign speech, Landon criticized the President for his Supreme Court enlargement proposal, asserting that he "wasted practically the entire session of Congress of 1937 fighting to get more power for himself." He charged that the Administration "used all its mighty power" to prevent public hearings on the appointment of Supreme Court Justice Hugo L. Black, in disregard of the Constitution.

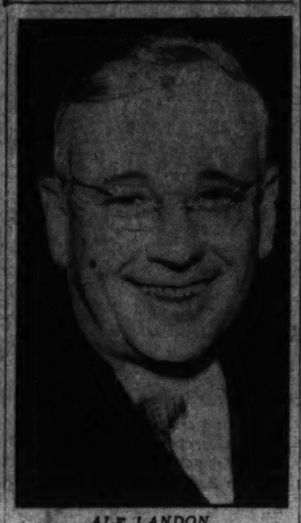

ALF LANDON.

He struck at Mr. Roosevelt for letting "college sophomores" draft legislation such as the national recovery act, the social security law and tax statutes and criticized his

Continued on Page 12, Column 1.

Suspect Seized In Knife Attack On G. W. Coed

Man Found Wandering in Park Near Scene of Slashing.

A suspect in the brutal knifing and slugging of Ruth McMillen, 19-year-old George Washington junior and honor student, was arrested yesterday in Rock Creek Park near the scene of the attack.

Police said he lived in the 400 block G street northwest, a considerable distance from the park, and he was arrested when his loitering in Rock Creek Park in the rain attracted the attention of Motorcycle Officer W. C. Coleman, attached to the Eighth Precinct.

They said he answers Miss McMillen's description of her assailant and, if other lines of investigation prove fruitful, he will be taken before her for possible identification.

Chief among the leads which aroused hope that the man might be the assailant, police said, was the fact that residents of the house in which the suspect lives said he was wearing a blue suit Saturday afternoon, of the color Miss McMillen said the attacker wore, and that he has not worn it since.

A search of his room, they said, failed to reveal a blue suit.

Yesterday's suspect was the fourth to be arrested in connection with the brutal attack which dangerously wounded the George Washington coed when she was on her way to join a picnic with friends in the park Saturday afternoon.

The other three were released when they provided airtight alibis.

'Elixir' Fatal To 14 in West Is Seized Here

First D. C. Shipment of New Lethal Drug Found in Local Store.

A gallon jar of the venereal disease "elixir" which recently took nine lives in Tulsa, Okla., and five in East St. Louis, Ill., was seized in the Capital late yesterday, The Post learned last night.

Walter G Campbell, chief of the Food and Drug Administration, said the shipment was consigned to a local retail drug store. It was the first batch of the dangerous chemical compound sent here, he declared.

Details as to place of seizure and names of shipper and consignee were withheld by Federal officials, launching a Nation-wide drive to confiscate the preparation wherever it is being sold.

In spite of the lethal qualities of the drug compound, which may be bought on prescription, it is subject to seizure only because it is labeled an "elixir."

"By our definition," said Campbell, "an elixir is a sweetened alcohol solution, something which this product apparently is not."

Whether the deaths were caused by diethylene glycol, used as a solvent, or the ingredient sulfanilamide, or a combination of both, remains to be determined, he asserted.

"The important thing is that at least 14 persons have suffered violent death after taking the product and its continued distribution must be stopped," Campbell added. "Although our investigation has brought out the fact that the compound has been on the market only since September 1, it has been sold in so many places that it is remarkable loss of life has not been far greater."

Although all 14 deaths have occurred in cities, Tulsa and East St. Louis, the "elixir" of sulfanilamide has been placed on sale principally

Continued on Page 13, Column 1.

30,000 Armenians Ask Death Penalty For Consul Slayer

Beirut, Syria, Oct. 19 (AP).—Thirty thousand Armenian residents of Syria and Lebanon today addressed a petition to the Syrian government demanding the death penalty for Meguerdich Karayan, accused of slaying United States Consul General James Theodore Marriner.

The body of Marriner, who was slain last week by Karayan because he believed the American official had refused his request for reentry to the United States, was escorted from the Anglo-American church to the American Export liner Excambion today for return to the United States.

Meanwhile, three doctors examined Karayan to determine whether he is sane, preparatory to trying him November 2.

Heiress Divorced Over Drink Hurled For Duce 'Insult'

Reno, Nev., Oct. 19 (U.P.).—The Marchioness Natalia Fisher Catalano Gonzaga, California heiress, today won a divorce from Marquis Clemente Catalano Gonzaga, of Florence, Italy, because he threw a drink at her mother when she "insulted" Premier Benito Mussolini.

District Judge B. F. Cutler awarded the decree, contested since February 17, on her charge of cruelty and nonsupport.

Heavy Rains Cause 4 Deaths, Floods in D. C. Area and South

Cloudy skies and dropping temperature were predicted for Washington today, after a rainfall of 1.64 inches had been recorded in the 24 hours ended last night at 7:30 o'clock. o'clock.

There was no rain in sight for today, the forecaster said. Tomorrow will be fair also.

As high water was reported along the Speedway and the roads near the Peace Cross, at Bladensburg, storms deluged many Southern States, taking at least four lives.

In Virginia, John D. Hounihan, about 30, lost his blaance while walking a footbridge and his body was swept away by the swollen waters of Jennings Branch, a mountain stream near Buckhorn.

A woman was drowned near Macon, Ga. Police said she fled from her home in a rainstorm because she feared the rising waters would engulf it.

The rainfall, which flooded some houses at Mobile, Ala., resulted in

Continued on Page 34, Column 7.

Planes Take Japan's Guns By Surprise

Chinese Airmen Swiftly Raid Japanese Line at Shanghai.

Invaders Launch New Offensive on All Major Fronts.

By the Associated Press.

Shanghai (Wednesday), Oct. 20.—Chinese bombing planes raided Japanese lines in the Shanghai sector today with a mystifying absence of Japanese anti-aircraft fire.

Instead of blasting the heavens as they have done until now, the Japanese did not fire a shot against the Chinese, who made a lightning incursion, dropped a half dozen bombs and sped away. The damage was not disclosed.

The Japanese launched another major offensive on all fronts, apparently to expel the Chinese forces from the Shanghai zone before the Nine-Power Conference starts October 30 at Brussels to discuss the Far Eastern conflict.

Heaviest fighting on the Shanghai front was in the Tazang sector, less than 6 miles northwest of Shanghai, which has become the most vital salient on that front.

Chinese Reduce Gain.

Led by a fleet of tanks, the Japanese reached a point within 2 miles of Tazang while Chinese battled fiercely to turn them back. After one Japanese thrust, the Chinese were said to have launched a powerful counter-offensive that wiped out a Japanese half-mile gain.

Concentration on Tazang, Chinese declared, was a Japanese strategy to cut off Chinese supply lines to Chapei, where Shanghai's defenders are entrenched on the northern edge of the International Settlement.

Japanese authorities served notice that all trains, stations, warehouses and railroad equipment now are considered military objectives for bombing operations. They declared Chinese railways are transporting military supplies and some trains are armed with machine guns.

Rail Raids Kill, Hurt 100.

At the same time, advices from Hanchow asserted that repeated Japanese air raids on stations and passenger trains of the Hangchow-Shanghai line have killed or wounded more than 100 civilians within the last week. The report said none of the trains or stations contained war materials.

Japan's war machine in North China was definitely slowed and in some places completely halted, Peiping reports said. Dispatches from northern Shantung Province reported withdrawals of Japanese forces.

In Shansi Province, Japanese asserted they had captured virtually all positions around strategic Sinchow Pass, about 50 miles north of Taiyuanfu, the capital.

Although Japanese bombing planes gave Nanking, China's capital, its most severe pounding of the month yesterday, the city's apprehensions of renewed night raids during the full moon apparently were baseless.

U. S. Loss Set at 15 Millions.

Shanghai, Oct. 19 (AP).—After 66 days of warfare in Shanghai, American officials and business men estimated today that American financial losses from bombs, shells and fires were at least $15,000,000.

Foreign investments in Shanghai total about $3,300,000,000, and the total loss of all foreigners is expected to be many times that to Americans.

A survey by American Consul General Clarence E. Gauss showed casualties in the International Settlement and the French concession up to October 10 included 1,990 Chinese and 16 foreigners killed, including three Americans. A total of 2,803 Chinese and 27 foreigners had been wounded.

American insurance men point out that more than 65 per cent of American business investments in China are concentrated in Shanghai.

Snite in Atlanta, Journey Costing Dollar a Breath

Atlanta, Oct. 19 (AP).—Fred B. Snite estimated today he was spending $1 for each breath drawn by his paralyzed son, Fred, jr., on the 1,497-mile train trip from Chicago to Miami—approximately $20,000 a day.

The $2,300 "iron lung" encasing young Snite functions at the rate of 15 times a minute.

The father, a wealthy banker, said a Swedish specialist had been retained, four railway coaches had been chartered, and seven nurses, two doctors and two male orderlies are in constant attendance on the boy.

Russia Turns Against Paris To Aid Spain

Britain and France Study Independent Action for Peace.

Soviet Vow to Loyalists Deadlocks Nonintervention Efforts.

Text of Speech—Page 30.

The European Crisis.

Britain and France studied "independent action" against Italian participation in the Spanish civil war, after Russia joined Fascist powers in bluntly rejecting a French compromise on withdrawal of Il Duce's "volunteers" from Spain.

France prepared to dispatch an air armada for maneuvers over her possessions in North Africa, and gave former Premier Albert Sarraut virtual dictatorial powers over colonies there.—Page 4.

Spanish insurgents captured the key town of Villaviciosa, opening a clear road to the city of Gijon, last loyalist stronghold in northeast Spain. A British freighter was reported sunk in the Bay of Biscay by rebel warplanes.—Page 4.

Independent Action.

By the United Press.

London, Oct. 19.—Great Britain and France tonight discussed a course of "independent action" in the Spanish crisis after an unexpected Russian stand caused virtual collapse of the nonintervention committee's efforts to find a basis for withdrawal of Italian and other foreign volunteers from Spain.

In sub-committee session today, Russia, turning against France with whom she is allied in Europe's mightiest military pact, precipitated the deadlock by turning down a French compromise proposal because she is committed to a loyalist victory in Spain. She found strange bedfellows in Europe's Fascist bloc—Germany, Italy and Portugal—which flatly rejected any compromise because of support of Generalissimo Franco's insurgents.

The Franco-British discussions, crammed with possibilities of open conflict, conformed with warnings from London and Paris that unless a speedy solution was found for the "volunteers" problem they would take matters in their own hands and bring about a European showdown.

Accord Nearly Dead.

A spokesman said the whole nonintervention structure built on the "hands-off-Spain" pledges of 27 nations, has "only a few hours to live."

Behind these warnings, openly voiced by British Foreign Secretary Anthony Eden, lay threats to reopen the Franco-Spanish frontier, permit unrestricted arms shipments from Britain and perhaps even stage a naval occupation of the Spanish Balearic Island of Minorca to prevent Italy from taking it over.

Only Sweden, representing the Baltic group of "conscience" nations, neutral Belgium and Czechoslovakia of the Balkan and Little Entente, supported Britain and France on the French plan.

The plan provided for a consideration of belligerent rights for the Spanish factions—a decided advantage for Franco, giving him the right of limited blockade of the Spanish coasts under international law—after a "symbolic" withdrawal of volunteers from both sides.

Death Stills Fear Of Fire Carried by Woman 66 Years

Nothing ever again will frighten Margaret Monticue, who lived in fear most of her more than 85 years.

She was buried yesterday in Alexandria with Catholic rites and Alexandria's colored community stirred briefly again with the mystery that has lived among them as long as most themselves have lived.

Margaret was a young woman on May 19, 1871, when the big market house at Alexandria went up in flames and smoke, and citizens fought it feebly and the angry red painted the sky, while sparks rained on the helpless city. It was something she never forgot until the moment she remembered nothing at all.

So powerful was this flaming memory that it bound Margaret Monticue to her small home across the canal basin with the impervious bonds of terror. From that day she never crossed the basin and for many years never left her home.

The fire that burned the Alexandria market house and the Alexandria-Washington Masonic Lodge with its priceless Washington relics, burned something it never touched.

It burned the heart out of Margaret Monticue.

U. S. Enters Peace Talks Uncommitted to Other Powers, Roosevelt Says

Air Crash Prevented Their Meeting

GEORGE PALMER PUTNAM.

MRS. CAMPBELL PRICHETT.

Replies to Johnson's Hint That He Will Act With Britain.

Davis as Delegate To Depart Today

Is Empowered to Seek Only a Peaceable Solution of Strife.

By the Associated Press.

Hyde Park, N. Y., Oct. 19.—President Roosevelt asserted in a formal statement tonight that America would enter the nine-power treaty conference on the Sino-Japanese conflict "without any commitments on the part of this Government to other governments."

The statement, issued after a long conference between the President and Norman H. Davis, head of the American delegation to the conference to be held at Brussels October 30, was generally accepted as a reply to an assertion by Senator Johnson (Republican) of California, hinting that the United States and Great Britain had agreed in advance on a program of action.

The President cited the language of the invitation to the conference—to the effect that the powers would examine the Far Eastern situation and "study a peaceable means of hastening an end of the regrettable conflict which prevails there."

No Commitments.

He also called attention to his radio address of October 12 in which he said the conference would "seek by agreement" a solution of the undeclared war and added it would be the purpose of America, in seeking that solution, to co-operate with the other signatories to this treaty, including China and Japan.

"Mr. Davis, of course," he added, "will enter the conference without any commitments on the part of this Government to other governments."

Davis sails tomorrow for Brussels.

The text of the President's statement follows:

"Mr. Davis is going to Brussels to represent this country at a meeting of the signatories of the Nine-Power Washington Treaty, in response to an invitation issued by the Belgian government.

"The purpose of the conference is in conformity with the regional pledge made by the parties to the Nine-Power Treaty in 1922 to have full and frank exchange of views with regard to the Far Eastern situation.

Recalls Broadcast.

"In the language of the invitation to which this Government is responding, the powers will examine the situation in the Far East and study a peaceable means of hastening an end of the regrettable conflict which prevails there.

"As I said in my radio broadcast on the evening of October 12—the purpose of this conference will be to seek by agreement a solution of the present situation in China. In our efforts to find that solution, it is our purpose to co-operate with the other signatories to this treaty, including China and Japan.

"Mr. Davis, of course, will enter the conference without any commitments on the part of this Government to other governments."

After his October 12 "fireside" address the President told a press conference the first step of the Brussels meeting would be an attempt to mediate the Sino-Japanese conflict.

Johnson, a member of the Foreign Relations Committee of the Senate, issued a lengthy statement entitled, "The Road to War."

He said the same type of propaganda that led America into the World War "today befools and bemuses us. Americans must not forget."

Serial Numbers Of Ross Kidnap Bills Broadcast

$50,000 Paid Abductors by Family of Rich Chicago Victim.

By the Associated Press.

Chicago, Oct. 19.—A Nation-wide hunt was pressed today for kidnapers who collected $50,000 ransom but failed to release aged Charles S. Ross.

Spurred by knowledge the family had been double-crossed, Federal agents and State's attorney detectives hurled their full force into the search for the snatch gang.

A trap similar to that set in the Lindbergh case was baited across the country. The Government sent a complete list of the serial numbers of 5,250 bills given the abductors to Department of Justice bureaus, police stations, newspapers, banks and business houses from coast to coast in hope that the mobsters would be caught when they sought to cash in on their crime.

Some investigators held belief the Ross case would prove a parallel to the Lindbergh tragedy with the ransom collected after the victim had died. The retired manufacturer has been missing 24 days.

The official premises were these:

1. Ross, 72, and suffering from heart disease, had succumbed in the hands of his captors or had been murdered to prevent their identification.

2. He was still held captive somewhere in the United States until the snatchers could perfect plans for a flight.

Government operatives disclosed the ransom consisted of $10,000 in $5 bills, $25,000 in $10 bills and $15,000 in $20 bills.

The payment of this ransom was handled entirely by the family.

Leo Carillo Announces Race for Governorship

San Francisco, Oct. 19 (AP).—Leo Carrillo, motion picture actor, said in an interview here today he "expected to be a candidate for the nomination for Governor of California, if not at this coming election, then assuredly at the next."

Carrillo said he was informed there already were 560,000 votes pledged to him.

Mrs. Prichett Died on Flight To Visit Putnam

Trucks Finally Get Bodies of 19 Off Peak to Wyoming Town.

By the Associated Press.

Los Angeles, Oct. 19.—Mrs. Campbell Prichett, Washington society woman and newspaper writer, who was one of 19 victims of the plane crash in Utah, was en route to Los Angeles to visit George Palmer Putnam, husband of Amelia Earhart, lost ocean flier.

Putnam said Mrs. Prichett was a family friend of long standing.

Bodies Recovered.

By the Associated Press.

Salt Lake City, Utah, Oct. 19.—The bodies of the 19 persons who were killed in the crash of a luxurious air liner in the Uinta Mountains Sunday were brought out of the rocky wilderness tonight and taken by truck to Evanston, Wyo.

Ground crews toiled all day over treacherous trails, conquering deep snow, steep, slippery canyon walls and the menace of landslides, to reach the scene of the Nation's greatest airplane disaster.

A number of relatives already have assembled at Evanston to claim their dead.

Among the victims were two Washingtonians, the socially-prominent Mrs. Campbell Prichett and Charles D. Renough.

Postal inspectors and Bureau of Air Commerce representatives prepared to visit the scene of the disaster. The United Airlines proceeded with its study, and the Utah

Continued on Page 12, Column 2.

Alienist Questioned In Death of Girl, 16

South Bend, Ind., Oct. 19 (U.P.).—Dr. Douglas W. Owen, 36-year-old psychiatrist with a "hobby for crime," tonight was questioned by deputy sheriffs in connection with the investigation of the slaying of 16-year-old Melba Moore on a lonely road near here last Tuesday night.

Four days after the girl was slain, Dr. Owen, a tall and heavy-set man, disappeared from his home and did not return until Monday, Sheriff William Hosinski said.

Harrisonburg Mayor Missing, Believed Dazed by Car Crash

Special Dispatch to The Post.

Harrisonburg, Va., Oct. 19.—Search was begun today under direction of State and city police for Mayor John Morrison of Harrisonburg, 62-year-old Republican member of the Virginia House of Delegates from Rockingham County, missing since yesterday.

No word has been heard from Mayor Morrison since his automobile was found ditched yesterday at Spiders Church, seven miles from here. The automobile was little damaged and contained the mayor's mail and a quantity of campaign cards, indicating that it had not been tampered with.

He was picked up near the place his car was ditched by Sam Keller, farmer, and driven to a point one mile from North River at Rockland Mill, 14 miles south of here. Keller said he appeared to be uninjured and entirely normal.

Later, about noon yesterday, police said, Mayor Morrison was seen by a Mrs. Payne walking along the road in front of her home 200 yards from the river where it is crossed by an iron bridge.

Late tonight, balked by darkness and rising water, searchers gave up for the night, intending to continue tomorrow. Friends of the mayor expressed belief he may still be wandering dazed by the minor wreck of his automobile.

The mayor's family did not make his absence known until this morning, although his abandoned car was reported last night. Early reports were he had been found but, when these proved groundless, the city's two fire companies joined police in the search.

Today's Index

	Pages
Amusements	14
Bridge	6
Comics	29
Classified Ads	26, 27, 28
Crossword Puzzle	24
Death Notices	26
Editorials	8
Federal Diary	7
Financial	22, 23, 24
Hollywood	14
McCarthy	8
"Over the Coffee"	11
Picture Page	18
Radio	28
Sports	19, 20, 21
Society	16, 17
The Post's New Yorker	14
Woman's Page	13

White House To Keep Hands Off Exchange

President Refrains From Comment on Recent Security Breaks.

By the Associated Press.

Hyde Park, N. Y., Oct. 19.—Informed sources said today President Roosevelt would refrain from invoking his power to close the New York Stock Exchange.

While further stock declines failed to draw any statement from the Chief Executive himself, officials let it be known he had no intention of asking the Securities and Exchange Commission in Washington to suspend trading. He has that authority under the stock exchange regulation act.

The President threw no light on what plans, if any, are under consideration by Federal officials to check the down-swing in security values.

Will Return to D. C.

He had no thought of referring to the subject in his speech in Washington tomorrow afternoon dedicating the new Federal Reserve Board Building. There had been speculation he might in view of efforts by some to have the board reduce its 55 per cent margin requirement to ease the market.

The President turned toward Washington tonight after a week at the summer White House. He will return here Saturday to remain until after election day, November 2.

The press interview covered a wide range of subjects including the revised budget estimates announced in Washington yesterday forecasting a net deficit for this fiscal year of $895,000,000 (exclusive of debt retirement), which is $277,000,000 higher than last April's estimates.

Silent On Criticism.

The President's only comment on this was that the Government could have remained within the April expenditure estimates had Congress kept within budget recommendations.

He repeated what he said several times on his Western trip—that he expected definitely to attain a balanced budget in the 1938-39 fiscal period. He said he believed this could be done without increased taxation. Curtailed relief outlays will be one aim, he told a radio audience last night.

Asked if he believed the market break would affect the Government tax revenues, he said he did not know.

He had no comment on proposals to reduce or adjust the capital gains tax. Leading bankers have suggested this as one way to encourage business expansion.

Published criticisms of his foreign policy were greeted with silence by the Chief Executive. He said it was news to him that the Government was contemplating a large rearmament program, as a questioner said had been reported in Wall street.

There was nothing new on plans for the special session of Congress, he said. These will await his return to Washington tomorrow, where he probably will confer with Congressional leaders before coming back to Hyde Park.

Curb on Coughlin Appealed to Pope

Toledo, Ohio, Oct. 19 (AP).—Walter Baertschi, organizer for Father Coughlin's National Union for Social Justice, said today permission was sought through Pope Pius XI for the Royal Oak, Mich., priest to speak without ecclesiastical censorship.

"This action is being taken on my own initiative," Baertschi declared.

The radio priest canceled a scheduled radio series after Archbishop Edward Mooney of Detroit reproved him for stating in an interview that President Roosevelt showed "personal stupidity" in appointing Hugo Black to the Supreme Court.

Vatican City, Oct. 19 (AP).—An authoritative Vatican source said today the Vatican would not interfere between Father Charles E. Coughlin and his superior, Archbishop Edward Mooney, in the question of censoring the radio priest's broadcasts.

Raskob Enters Mayos' For Physical Check-up

Rochester, Minn., Oct. 19 (AP).—John J. Raskob, former chairman of the Democratic National Committee and industrialist, was at the Mayo Clinic in Rochester today undergoing a periodic routine physical check-up. He expects to remain several days.

SPECIAL NOTICES

BOYD SCHOOL 20th YEAR

Private SECRETARIAL, Junior EXECUTIVE, Bookkeeping, ACCOUNTING and Calculating Machine courses. Prepares for commercial, government, social, legal and various professional positions. ABLE faculty; small classes; large employment SERVICE; openings hourly. Register NOW for Fall term. 1333 F St. (Opp. Capitol Theater). NAtional 2240.

"HONEST DENTISTRY"

For 30 years we have been serving Washington with high quality dentistry.

Honest work . . . honest materials . . . honest advice and honest low charges . . . a visit will convince you.

We use the new ANALGESIA PROCESS

One of the greatest developments in dentistry in recent years. Entirely relieves pain without the patient losing consciousness. Absolutely no sensation or after-effects.

Visit our office today

DR. FREEOVE

407 7th N.W.

Working for Washington

Agile-Minded Thomas Lodge Nearest to Being D. C. 'Mayor'

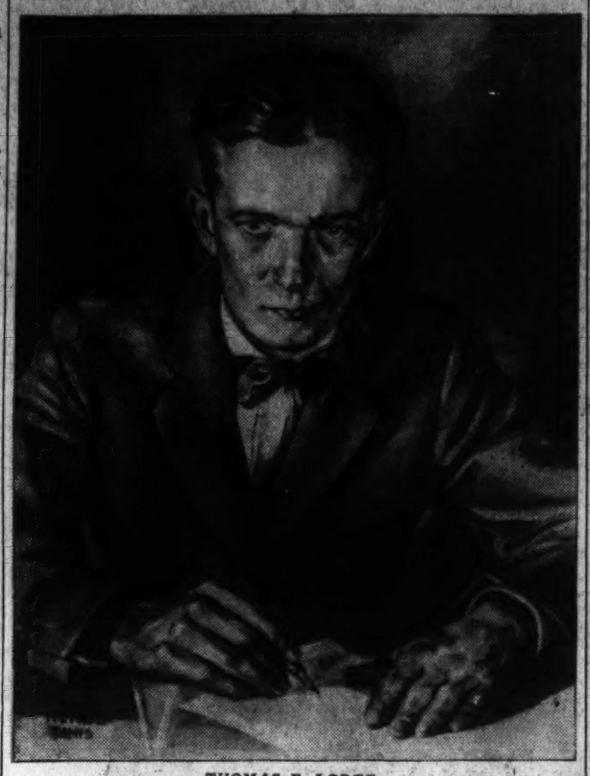

THOMAS E. LODGE.

By Christine Sadler.

Slender, agile minded Thomas Ellis Lodge, president of the Federation of Citizens Associations, welcomes conventions to the city, dedicates bridges, tells Congressmen where they're cock-eyed about District affairs, and devotes just about as much time to civic questions as if he were the real mayor of Washington—instead of the nearest thing to it.

With 65 member associations and between 40,000 and 50,000 organized citizens behind him, he holds the city's highest elective office. Although its youngest president (38), he presides over the federation in an ironclad manner, and when he gets ready to sail into the "appointed" District government he has plenty of words handy.

"Humpty-dumpty, topsy-turvy, upside-down, unbusinesslike," are adjectives he uses to describe the method of arriving at District budget figures. "Inefficient and sound asleep," he said this summer in regard to the District of Columbia office of tax collector. He thinks the way taxes "are received rather than collected," and the difficulty citizens have in learning how much they owe, "completely antiquated and stupid."

Holds Vote "Probable."

Lodge is a hard-hitter in favor of national representation for the District, believes it "both probable and possible," and thinks he will live to see it. On the subject of municipal government he remains officially silent.

The present business tax he considers wholly unfair and inequitable. He would prefer either a sales or an income tax.

The next District budget, in his opinion, should not exceed that for the current year, but should be less—if at all possible.

Some day he hopes to see District of Columbia jobs filled with District of Columbia people.

While he realizes that in the District the government's power does not spring from the people, he thinks that the theory of democratic government should be followed here just as elsewhere in the United States and that on all matters of discretion "the will of the majority" should be consulted.

He advocates equitable fiscal relations between the United States and the District of Columbia, does not believe a $5,000,000 annual Federal contribution anything like approaches a "fair share."

Friends Call Him "Tom."

A cash basis of operation for the District and greater use of its 40-mile water front for recreational purposes are two more of his well-known civic desires.

Lodge—who calls himself Tom Lodge to his numerous radio audiences and is so known by most of his friends—is from Delaware. He came to Washington in 1917, when he was but 19. He was in the offices of Delaware Senators until 1923, when he was appointed assistant United States attorney for the District. In 1926 he resigned that job to enter private law practice.

In 1925 Lodge helped organize the American University Park Citizens Association and became its first president, serving five terms. This is his second term as president of the federation.

One of his lesser known activities is that of teaching. Four nights a week he goes to Columbus University to be a professor of law, likes it very much. He is considered an excellent professor. Although quick in manner, his legal mind makes him thorough and a searcher after all sides of a question.

Hobby Is Gardening.

Nothing of a hop-skip-and-jump flavor meets his approval, neither does he believe a man can tell his whole life history in two or three well-selected sentences—as newspapers often have expected him to do, he claims.

His passion for having all the evidence before him has made Lodge impatient with lawyers who tell only one side, especially if they are attorneys hired by the Government. A prosecuting attorney, if working in behalf of justice, should take account of every fact available, in his opinion. "Why should the State be interested in getting a sentence against an innocent man?" he asks.

Lodge is married; has two children, Thomas Ellis Lodge, jr., 10, and William Gardiner Smith Lodge, 5 and lives at 4900 Forty-seventh street northwest. He likes to garden and to shoot at targets, which he sets up in his back yard. He is an extensive gardener raising fruits, flowers and vegetables. Nothing pleases him more than to give away bushels of garden products. Almost every morning finds him working the asparagus, going after weeds or gathering some of his numerous crops.

Stout Women—Slenderize!

SIZES TO 60

"We Fit the Hard-to-Fit"

STOUT Slender SHOP

1336 7th ST. N.W. NO. 7202

"Look for Our Large Neon Sign"

Miller Asserts He Is Unbiased On New Deal

Robinson Successor Does Not Consider Election Slap to President.

By the Associated Press.

Little Rock, Ark., Oct. 19.—Slender, soft spoken Representative John E. Miller, who steps into the Senate seat of the late Majority Leader Joseph T. Robinson, November 15, emphasized today he was unbiased and unpledged with respect to the Roosevelt program.

The 49-year-old Democrat who ran as an independent and won yesterday over Gov. Carl E. Bailey, regular party nominee and outright New Deal adherent, said: "I most certainly do not consider my election a slap at President Roosevelt."

Miller commented today in reply to an inquiry about his position on President Roosevelt's Supreme Court reorganization plan, "I do not believe in nullification of the Constitution by indirection."

He declined to elaborate. Previously he had said "the court reorganization will not likely arise in the immediate future."

Bailey Injected Court Issue.

His opponent in the special general election, Gov. Carl E. Bailey, brought the court issue into the campaign with a charge that Miller was among those who blocked the President's plan in the last session of Congress.

Miller himself made no direct reply to this charge.

Miller was third ranking member of the House Judiciary Committee when it refused to consider the court proposal until the Senate had acted upon it. His term expires January 1, 1943.

Associated Press returns today showed Miller with 61,528 votes, to 40,390 for Bailey, in 1,542 of 1,982 precincts.

Bailey had asserted a victory for the Congressman would be a "slap in the face for Franklin Delano Roosevelt." Bailey withheld comment on this angle today.

"New Deal Never Involved."

Miller said: "The New Deal was never involved in this campaign although my opponent attempted to make it an issue."

He said he believed his victory due to "the feeling of outrage on the part of Arkansas citizens" over Bailey's nomination by the Democratic State executive committee and the Governor's "refusal to join in the request for a Democratic primary."

Born in Stoddard County, Mo., he was educated in the rural schools there, at Bloomfield, Mo., Cape Girardeau Teachers College, Valparaiso (Ind.,) University and the University of Kentucky Law School.

He began practicing law at Searcy, Ark., in 1912, was elected prosecuting attorney and in 1930 was sent to Congress from the Second District. He was re-elected three times.

His wife is the former Ethel Lindsey, member of a prominent central Arkansas family. They have a son, John, jr., 14, and a daughter, Mary Louise, 17, student at Sullins College, Bristol, Va.

Ford Kansas City Plant Closed 'Permanently'

Detroit, Oct. 19 (AP).—H. C. Doss, manager of the recently closed Kansas City branch of the Ford Motor Co., said today all operations of that plant have been transferred to other branches, and "the company has no plans for opening additonal plants."

Doss added that "the Kansas City plant is closed permanently."

Wirephoto: Congratulates a Winner

Copyright by the Associated Press.

On a trip across the State of Arkansas, Senator Hattie W. Caraway stopped at Little Rock to congratulate Representative John E. Miller on his election to seat vacated by the late Senator Joe Robinson.

Levitt Reiterates Court Challenge

By the Associated Press.

Albert Levitt, former Assistant to the Attorney General, declared yesterday that President Roosevelt is determined to change this country's form of government, partly by "subordination and, if necessary, the destruction of the Supreme Court."

Levitt, who recently made an unsuccessful effort to unseat Associate Justice Hugo L. Black, expressed his views in a letter to Frank E. Gannett, New York publisher and chairman of the National Committee to Uphold Constitutional Government.

Gannett made public the letter and also a telegram of his own renewing a challenge to Robert H. Jackson, Assistant Attorney General, to debate with Levitt publicly on the question:

"Does President Roosevelt intend and plan to abolish the Supreme Court of the United States and to destroy the present constitutional powers and duties of its judges?"

Jackson, who has vigorously defended the President's side-tracked Supreme Court organization proposal, declined Gannett's original challenge issued October 12.

'Oldest Twin,' 95, Dies.

Spanish Fork, Utah, Oct. 19 (AP).—John Paysant, who had told friends he believed he and his brother Isaac were the world's oldest twins, died today at 95. Isaac lives at Beaver Dam, Wis.

Firm to Ask Rehearing In 'Absence of Black'

Tampa, Fla., Oct. 19 (AP).—Frank L. Ryan and Ryan Florida Corporation announced today they would petition the United States Supreme Court for a rehearing "in the absence of Justice Black" as a result of an order denying appeal in their suit attacking the Securities and Exchange Commission attempt to subpena their telegrams.

The statement said, "petitioners, of course, reserve the right to decide later to include the grounds of general ineligibility of Justice Black if they are convinced the challenge contains merit."

U. S. Circuit Court Upholds Utilities In Fight on TVA

By the United Press.

New Orleans, Oct. 19.—The Fifth U. S. Circuit Court of Appeals today reversed the Northern Alabama District Court's decision restraining the Alabama Power Co. and 18 other utilities from proceeding against the Tennessee Valley Authority.

The circuit court stated that the companies already had started suit in Tennessee, and ruled that the Tennessee jurisdiction was under attack and, therefore, the Alabama District Court must not interfere in the utilities' suit against the New Deal power agency.

Paper of Gumwood Now Is Perfected

Savannah, Ga., Oct. 19 (AP).—Dr. Charles Herty announced today perfection of a process for manufacture of newsprint from the black gumwood tree found in Atlantic and Gulf Coast river swamps.

He described it as "the most important development from our laboratory since the day we made our commercial experimental run (with pine pulp) at Thorold, Canada, about four years ago."

To the South, he added, it means addition of "40 per cent more to the already vast resources for the manufacture of paper, particularly newsprint."

All the style you could want, and more comfort than you've ever known. That's the story of Stetsons. The model illustrated will give you an idea of their smartness, but you've got to try them on to get the whole story. We invite you to do just that. $12.50

Other Stetson Shoes, $11 to $16.50

Goldheim's

1409 H STREET

NOW I EAT HAMBURGER

Upset Stomach Goes in Jiffy with Bell-ans

BELL-ANS FOR INDIGESTION

ARCADE-SUNSHINE

Ever try SEVEN IN A CANOE?

Of course it's fun, but it's not safe unless the canoe is on the beach. No, and it's not very safe crowding your closet with all your Summer Clothes, either! Your summer silks, linens and whites are better off in the moth-proof, theft-proof, and fire-proof vaults of Arcade Sunshine, where they won't lose their shape and color.

JUST 25c ABOVE CLEANING PRICE STORES

Any Garment 'Til Next Season

FURNITURE COVERS STORED FREE when cleaned HERE!

ARCADE-SUNSHINE

"Washington's Complete Cleansing Institution"

Call COLUMBIA 8010

the world-famous Hartmann Sky-Robe

Cleverly arranged wardrobe case that every woman wants. Packs four to eight dresses on hangers, and there's room for all the other things.

Priced From $10 to $50

Charge Accounts Invited

BECKERS

Mail Orders Accepted

1314 F STREET N.W.

Are you a type with the art of pleasing others?

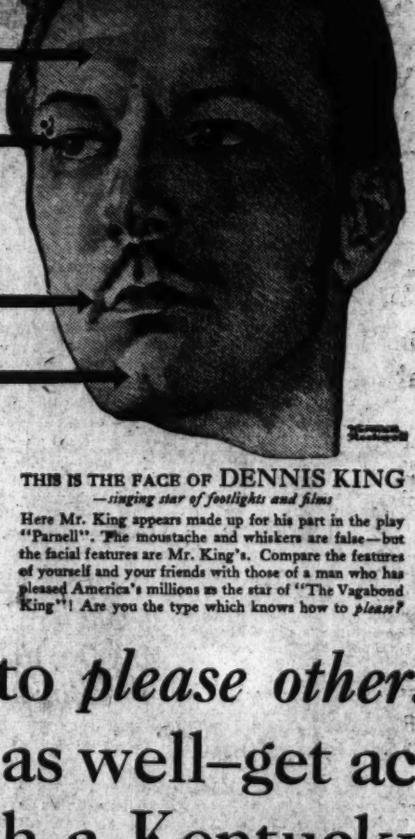

The Desire to Please People is indicated by clear, eager EYES especially active in their sockets. A deep perpendicular furrow between the eyes. Mobile, restless LIPS, with upper lip curving up high in the center. Indentation in CHIN.

The Ability to Please People is indicated by well-developed CROWN, with FOREHEAD high and broad. Great breadth between EYES. BROWS well-defined but silky and gently arched. Outer corner of EYE ends in point. Corners of LIPS pressed firmly together. Soft, full lower lip with slight forward thrust.

THIS IS THE FACE OF DENNIS KING

—singing star of footlights and films

Here Mr. King appears made up for his part in the play "Parnell". The moustache and whiskers are false—but the facial features are Mr. King's. Compare the features of yourself and your friends with those of a man who has pleased America's millions as the star of "The Vagabond King"! Are you the type which knows how to *please?*

If you want to *please others* –and *yourself* as well–get acquainted with a Kentucky straight Bourbon so rich that it's called *"Double-Rich"!*

A 90 proof whiskey with the *Mark of Merit.* Made in the Bluegrass Country by master Kentucky distillers the good old Kentucky way. Ask for it at your favorite tavern.

SCHENLEY'S *Cream of Kentucky*

STRAIGHT BOURBON WHISKEY

COPYRIGHT 1937, SCHENLEY DISTRIBUTORS, INC., N. Y. C.

100 Million Work in Co-ops, Students Told

Jacob Baker Describes Enterprises at American University.

About 100,000,000 people throughout the world are engaged in co-operative agriculture, business or manufacture, Jacob Baker, senior member of the President's inquiry concerning co-operative enterprise and a member of the Co-operative League of the United States, told a class in the Graduate School of American University last night.

His lecture was the first of a series of ten being given at the institution on co-operative enterprise.

America still is pioneering in the co-operative field, Baker asserted. He said only about 1,000,000 Americans were occupied in co-operative projects.

Baker told of various co-operative enterprises in the United States and Europe, particularly in the Scandinavian countries. Much of America's co-operative work is in California and the Northwest, he added.

Principles of co-operative enterprises, as outlined by Baker, included open membership and ownership, irrespective of race, nationality, politics or religion; Democratic control with each member having one vote; limited returns on capital and return of gains to members; regular provision of funds for promotional and educational work; cash trading and trading at market prices.

Walter Lippmann Cruel, Wife Claims In Divorce Action

Bradenton, Fla., Oct. 19 (AP).—Charging extreme cruelty and a violent and ungovernable temper, Mrs. Faye Lippmann filed suit today for divorce from Walter Lippmann, author and newspaper columnist.

The Lippmanns were married in New York City, May 24, 1917, and lived together until August, 1937, the petition set forth.

Mrs. Lippmann asserted that on August 11 her husband left for an extended tour of Europe. At the pier, the petition recited, "her husband treated her with absolute coldness and told her he cared absolutely nothing for her." She also alleged he "absented himself from home for several days at a time without advising her of his whereabouts or plans."

The petition also declared the "defendant is a facile veteran in the use of invective."

The Lippmanns have no children. The petition said a property settlement in lieu of allmony is pending.

H. A. Gray Named Chief PWA Aide to Succeed Hackett

By the Associated Press.

Hyde Park, Oct. 19.—Howard A. Gray, of Illinois, was reported by President Roosevelt today to be assistant Administrator of the Public Works Administration.

Gray, who will succeed Horatio B. Hackett, also of Illinois, who has resigned, has been chief of the PWA housing division in Washington under Secretary Ickes, PWA administrator.

He had been mentioned for the new housing authority post under Ickes, but the President named Nathan Straus, of New York, to that job yesterday.

House Farm Group Called for Oct. 27

Amarillo, Tex., Oct. 19 (AP).—Representative Marvin Jones, of Amarillo, chairman of the House Committee on Agriculture, announced today he had called the committee to meet in Washington, October 27, to shape a new farm bill for early presentation to the special session of Congress President Roosevelt called to convene November 15.

Jones made the announcement shortly before leaving by train for Washington. He said the 25 members of the committee had conferred with the farmers in all parts of the Nation and that the new measure would be aimed at meeting the needs of all the agricultural sections.

Fire Ruins Where 6 Died Give Up 1; 5 Still Buried

Erie, Pa., Oct. 19 (AP).—Smoldering ruins covered tonight the bodies of five of six persons trapped in a flaming farmhouse near the town of Waterford, 18 miles south of Erie, early today.

One body was taken from the debris during the day when it fell to the ground with the crash of one of the fire-weakened walls of the house in which Mrs. Helen Molash, 52-year-old widowed mother, perished with her four children and a hired man, Harry Irchoff, 50.

WATCH REPAIRS
by certified experts only! We use the finest genuine parts.
PAY ONLY 50c OR $1 WEEK.
S. & N. KATZ
1114 F ST. N.W.

Just Phone NA. 2778
Free Delivery to Your Home!
Lesaner's
LIQUORS and WINES
WASHINGTON BLDG.

Furnace Parts
Grate Bars, etc.
Phone Orders ATl. 1400
Hechinger Co.

As 40-Hour Devotion Services Came to Close

Upper—General view of services in the Sacred Heart Church last night as services were brought to a close. Lower—Jean Nolan, 8, of 1869 Park road northwest (left), and Ann Harrington, 8, of 1810 Allison street northwest, who led the procession of school girls.

Ancient Coins Washed Ashore Revive Tales of Pirate Hoard

Special Dispatch to The Post.

Rehoboth Beach, Del., Oct. 19—Stories of pirates and sunken ships were revived at this resort today when batches of ancient copper coins washed ashore following recent storms.

For many years Rehoboth Beach dwellers and frequent visitors to this beach have combed the shores following rains in hope of finding the coins.

Two theories exist as to the origin of the money.

Judge Edgar Goodrich, former member of the Board of Tax Appeals, residing in Washington, who has about 20 of the pieces, explains the two schools of thought on this subject.

"Some people say pirates placed the 'pieces of eight' under ground several miles off the shore at a time when the water did not cover the land," Goodrich relates.

6,000 Italian Troops Dispatched to Libya Reported in Spain

Gibralter, Oct. 19 (U.P.).—Six thousand Italian troops, arriving in daily contingents aboard merchant ships from the Canary Islands and from Melilla, Morocco, landed at Cadiz last week, it was reported reliably tonight.

It also was reported that most of the troops belonged to regiments recently dispatched from Italy ostensibly to the African colony of Libya.

GOOD
because it's
Ripe
2½ YEARS OLD

PROOF 90

But 2½ years aging is not the full story of ROBERT MORRIS' ripeness and smoothness. How it is aged is just as important.

ROBERT MORRIS is aged in summertime temperatures the year 'round. No cold air reaches ROBERT MORRIS, for cold air checks the aging process.

Smoothly aged by even temperatures . . . as warm and lazy as a July day. Every drop of ROBERT MORRIS is aged thirty months. Every drop is good . . . because every drop is really ripe.

Qt. $1.85 Pt. 99c ½ Pt. 50c

Sole Distributor
Washington Wholesale Liquor Corp.

Copyright 1937

NO INCREASE IN PRICE!

$52,542,029 In Loans Paid By 33 Railroads

20 Others Still Owe Credit Corporation $21,149,339.

By the Associated Press.

The railroad credit corporation reported yesterday that 33 of 53 railroads to which it had extended $73,691,368 in loans since 1931 have retired their obligations.

These paid a total of $52,542,029, leaving an outstanding balance of $21,149,339, the corporation said.

Of 20 roads still obligated, it said 17 are now in the hands of courts.

Commenting on the latter loans, E. G. Buckland, president of the corporation, told stockholders at a meeting today that reorganization plans had been prepared by the several carriers involved.

Rock Island Gains.

By the Associated Press.

A railroad expert told the Interstate Commerce Commission yesterday that the Chicago, Rock Island & Pacific Railway will be able to catch up with its deferred maintenance program within five years.

The expert, J. E. Slater, partner in the New York consulting engineer firm of Coverdale and Colpitts, said the program was in arrears by not more than $10,500,000, in contrast to much higher figures variously reported. Slater made a study of the road's condition for a protective committee holding general mortgage bonds.

Pullman Fares Go Up.

By the Associated Press.

The Interstate Commerce Commission permitted Western and Southern railroads yesterday to increase their first class, or Pullman, passenger rates from 2 cents to 2¼ cents per mile.

State Bars Women On Jury as 'Monty' Is Placed on Trial

Elizabethtown, N. Y., Oct. 19 (AP).—The State rejected today the women whom Hollywood's golf wizard John Montague said he was "perfectly willing" to have serve on the jury to try him on a 7-year-old robbery charge.

Four women included on the original panel of 36 veniremen walked to the witness stand as opposing attorneys began selection of a jury, and stepped down unaccepted for service when Prosecutor Thomas W. McDonald commented after a brief examination:

"The prosecution challenges."

Later the district attorney told newspapermen:

"My only reason in rejecting women is the fact that we lack the proper facilities to accommodate them. The jury will be locked up nights."

Gold Tooth in Lung.

Philadelphia, Oct. 19 (AP).—Surgeons at Temple University Hospital today removed a gold tooth from the right lung of Dr. Felippe Contereras, cousin of the President of Venezuela.

FCC Member Out of Hearing On Disbarment

George Payne Disqualified in Commission Action Against 2 Lawyers.

Commissioner George Henry Payne, of the Federal Communications Commission, late yesterday was disqualified from sitting in a disbarment hearing against Paul M. Segal and George S. Smith, radio attorneys, charged with unethical conduct.

Disqualification of Payne came after attorneys for Segal and Smith "suggested" at the opening of the hearing that the commissioner disqualify himself. While Payne refused to do this, he did not contest disqualification after a formal motion was filed.

In obtaining the disqualification of Payne, Lawrence Koenigsberger, of defense counsel, orally appealed to the full commission to disqualify Payne, contending the commissioner had "convicted" the respondents two weeks before the formal filing of charges against them, and had "undertaken to influence the public" against the two lawyers.

Sitting in the hearing were Chairman Frank R. McNinch and Commissioners Paul Walker, Norman case, Eugene Sykes and Thad Brown.

Accused of Concealing Facts.

The two attorneys will be given an impartial trial and the commission will "neither take nor accept any unfair advantage," Chairman McNinch said, as the hearing opened.

Both lawyers are accused of "alleged unbecoming and unprofessional conduct and demeanor for the alleged concealment in obtaining admission to practice before the commission of material facts."

They are alleged to have set up "dummy" corporations for the purpose of applying for new station permits. The FCC charged this procedure was intended to deceive it and to prevent other applicants from obtaining radio facilities.

First of the "dummy" charges was made by the FCC last May, and later two new "dummy" charges were filed.

In these Segal and Smith were alleged to have set up "dummy corporations," which were known as the Commercial Broadcasters, Inc., and the Great Western Broadcasting Association, Inc.

Sought Three Stations.

In the names of these corporations the lawyers are alleged to have filed application for new broadcasting stations at Moorhead, Minn., and Logan and Provo, Utah.

They also are accused of filing an application as counsel for Geraldine Alberghane when "they knew or should have known," the FCC asserted, "that said Geraldine Alberghane was not the true applicant and that she did not own the funds as represented and that she was a subterfuge, or 'dummy' applicant for another person or persons."

Prosecuting the case are Samuel Kaufman and Eugene Parter, special attorneys for the FCC.

Lady of Leisure

YOU may not know it from looking at the picture—but this is a lady doing her weekly wash. It's as simple as that—if you want leisure, economy and satisfaction. Just pick up your phone and ask us to send our driver for your week's washing. It will come back freshly, cleanly and sweetly laundered—leaving you time for bridge, movies or what not—and money for it, too.

An Economical Service
"Tolman's Way"
WEEK-END SPECIAL

This is a COMPLETELY FINISHED, Washed and Ironed Service. By having the work done THURSDAY—FRIDAY—SATURDAY, for delivery on Monday, Tuesday or Wednesday, you benefit by a special low rate—10c lb. for Flat Work and 24c lb. for Wearing Apparel. TRY our "Tolman's Way" Laundry Service!

Your Autumn DRY CLEANING
Tolman was first to introduce Zoric Dry Cleaning to Washington. For extra wear, and immaculate appearance, send your clothes and household things to Tolman.

TOLMAN Laundry
DRY CLEANING F. W. MACKENZIE SAFE STORAGE
5248 Wisconsin Ave. CLeveland 7800

KNOX
"TOP HATTER"
of Silk Beaver

Sleek, satiny, shiny black Silk Beaver . . . sophisticated, soignee, right. Introducing clever contrast on the under side of the brim—for it is faced with fine Knox felt—a dashing note... $15

YOUR CHARGE ACCOUNT IS INVITED
RALEIGH HABERDASHER
THE WOMEN'S SHOP 1310 F STREET

Slim, and Trim
Cashmere
KNIT CLASSIC

VERY wearable classic knit dress of Cashmere, which with proper care is sag-proof, stretch-proof, and shrink-proof. Clever miniature double-breasted effect, achieved by little metal stud buttons. For sports, business or school it is perfection. In a soft shade of natural, or a fine forest green.

$16.95

OTHER KNIT DRESSES
$10.95 to $29.75

CHARGE ACCOUNTS INVITED
RALEIGH HABERDASHER
THE WOMEN'S SHOP 1310 F STREET

Washington's Finest Men's Wear Store
RALEIGH HABERDASHER
1310 F STREET

You'll Welcome a Rainy Day . . in the
"Galecoat"
An ALLIGATOR RAINCOAT

Let it rain . . . you're not only protected but you look smart as well, in this Alligator Galecoat. Double-breasted with military style shoulder straps, set-in sleeves and slash pocket. Belt all-around, with the patented Alligator belt hinge. Just the thing for sport occasions . . . with a cantle piece in the vent for riding.

$18.50

Open a Raleigh Haberdasher Charge Account
You may pay in 30 days or use our popular Extended Payment Plan.

FLORIDA
AND THE SOUTH...
LOW RAIL FARES
VIA SEABOARD
IN RECLINING-SEAT COACHES
AND IN
PULLMAN CARS

SEE HOW LITTLE IT COSTS from WASHINGTON

(ASK TICKET AGENT FOR FARES TO OTHER POINTS)	One Way Rail Fares in Coaches	Rd. Trip in Pullmans Pullman Charges Additional 15 Days	Rd. Trip in Pullmans Pullman Charges Additional 6 Months
SAVANNAH	$9.60	$28.45	$30.95
JACKSONVILLE	12.40	36.30	39.50
ST. PETERSBURG	16.45	47.75	51.25
TAMPA	15.60	46.00	50.10
MIAMI	17.90	53.10	57.75

Fares subject to change without notice

ORANGE BLOSSOM SPECIALS—FIRST TRIP DEC. 9
TWO TRAINS DAILY TO FLORIDA NOW IN SERVICE
lv. Washington 1:50 P.M. and 2:40 A.M. (Sleeping cars open 10:00 P.M.)
For information and reservations consult your local ticket agent, or EDWARD PLACE, A. C. P. A., 714—14th St. N. W., Washington, Phone National 0427
For hunting and fishing information write Fishing Bureau, Penna Sta., New York City

SEABOARD
AIR LINE RAILWAY
FOUR COMPLETELY AIR-CONDITIONED TRAINS DAILY, THE YEAR ROUND, TO THE SOUTH
Assuring comfort while traveling in the cold North and the warm South

Post Want Ads Bring Results!

Italy Imposes New Taxes for Arms, Empire

Duce Seeks Foreign Funds; Fascist Militia Ordered for East Africa.

By the Associated Press.

Rome, Oct. 19.—The Italian cabinet imposed new taxes today to meet the cost of developing the empire and participating in the international arms race.

It also sought to attract foreign capital into Italy by offering to exempt investors from inheritance taxes and guaranteeing that investments would not be expropriated in the event of war.

Another important action was the issuance of an order to organize a Fascist militia in East Africa, bringing resident Italians into the new legions so as to give "everyone a chance to do his Fascist duty."

The total revenue intended to be raised by the new taxes was not officially announced, but authoritative sources estimated 6,000,000,000 lira (approximately $315,600,000) would be realized within a year.

Chief among the new taxes was an extraordinary assessment of 10 per cent on capital of stock companies which the government asserted had for the most part profited through devaluation of the lira and had not been subject to such heavy levies as others. This levy will be imposed only this year.

Other new levies included increased taxes on production, business transactions, sales and legal paper. The daily sojourn tax on tourists also will be increased. Increases in this group were expected to yield about 1,000,000,000 lira (approximately $52,600,000) annually.

Virginio Gayda, explaining the new taxes in the official newspaper, Il Giornale d'Italia, said the capital tax, plus 1,000,000,000 lira to be raised annually through the other levies, would insure a balanced budget for two years.

A communique issued after the cabinet meeting explained that since Italy began the Ethiopian campaign holders of government bonds and landlords had paid large amounts through special levies, and that the capital tax would apply equivalent taxation on holders of stock.

Kidnaped Priest Freed By Manchukuan Bandits

Los Angeles, Oct. 19 (AP).—Father Gerald A. Donovan, reported kidnaped October 6 from the Fushian Mission in Manchukuo by bandits, has been rescued, Father Hugh Lavery, of the Maryknoll Mission, here said he had been informed by cablegram today. The bandits had demanded $50,000. He was reported unharmed.

Beer Spilled on Baltimore Highway

Beer was scattered far and wide yesterday afternoon when the driver of this truck lost control on Dead Man's Curve near Elkridge, Md. The vehicle swerved into a boggy field and knocked down a pole. The trailer slipped from the truck and rolled over but no one was hurt. Damage was estimated at $1,200.

Shells Slew Fugitives From Junk, Owner Says

Hongkong, Oct. 19 (AP).—A Chinese junk owner testified before British investigators today that a submarine attacked persons who fled from his craft under shellfire in South China waters.

He said when the submarine appeared he and the other 31 persons on his boat, including women and children, tried to escape. Shells killed two women, he said.

When the craft went down, the Chinese continued, 17 of the occupants took to a raft and 12 rowed away in a dinghy. He said the submarine machine-gunned the dinghy, killing nine persons, including his two sons, his daughter-in-law and several young grandchildren.

$50,000 Selassie Suit Hinges on His Status

London, Oct. 19 (AP).—Haile Selassie's $50,000 suit against Cable and Wireless Company was adjourned indefinitely today, pending efforts by counsel to obtain foreign office clarification of what Britain now regards as the government of Ethiopia.

The Negus contends the money is due him under an agreement for wireless service to London the day he fled Addis Ababa in 1936, and that Britain still recognizes him as Emperor of Ethiopia, thereby establishing his legal right to claim the money.

Japanese Party Assails American Labor Unions

Tokyo, Oct. 19 (AP).—The Japanese social mass party today accused American and Canadian labor unions of "protecting the interests of capitalists and abandoning the rights of the working classes" because they favor anti-Japanese boycotts.

The party sent manifestos to the American Federation of Labor, the Committee for Industrial Organization and the All-Canada Labor Union.

Rebels Hurdle Last Obstacle In Gijon Drive

Fall of Villaviciosa Leaves Way to Key City Undefended.

By the United Press.

Hendaye, Franco-Spanish Frontier, Oct. 19.—Gen. Gonzalo Queipo de Llano announced late tonight that Villaviciosa, last stand of the Asturian defense of Gijon, had fallen to his rebel army.

Villaviciosa, only 11 miles from the besieged Asturian seaport on the Biscay coast, opens up a broad and unprotected highway for the rebel advance.

English Ship Sunk.

Valencia, Spain, Oct. 19 (AP).—The war ministry tonight announced that the English vessel Reina had been sunk at El Musel on the north Spanish coast in territorial waters as the insurgents by land and air closed a ring around Gijon, last government stronghold in the north.

8,000 Moors Repelled.

Madrid, Oct. 19 (AP).—Spanish government troops reported tonight they had hurled back an insurgent thrust by 8,000 Moors on the southern front near Toledo, killing 600 and wounding many.

Madrid police arrested 44 persons as fascists in what was termed a new conspiracy to overthrow the government. The international brigade reported that the brother of Angelo Herndon, colored American radical, had lost his life in the recent heavy fighting on the Aragon front.

Rail Bombing Fails.

Perpignan, Franco-Spanish Border, Oct. 19 (AP).—Three insurgent planes bombed Portbou today, destroying buildings and railroad shops in a new attempt to cut railroad communications to France. The tracks escaped damage and normal traffic continued.

French Ship Released.

Paris, Oct. 19 (AP).—The navy ministry announced today Spanish insurgents had released the French freighter Cens "upon intervention of French destroyers."

Fascists Seize Islands.

Paris (Wednesday), Oct. 20 (U.P.).—Genevieve Tabouis, foreign editor of L'Oeuvre, said today Italian troops seized the Columbrete Islands, south of the Spanish Balearics in the Mediterranean, and established a submarine base there.

German troops occupied Alboran Island, south of Malaga, Spain, and likewise established a submarine base, she asserted.

France to Send 80 Airplanes To North Africa in Maneuvers

Flight Plans Coincide With Report Charging Italian Agitation Among Moslems and Appointment of 'Dictator' for Colony.

By the Associated Press.

Paris, Oct. 15.—France today decided to dispatch more than 80 first line planes to North Africa—the greatest air force ever sent a French colony—for fall maneuvers demonstrating her air power to the empire.

The air ministry announcement of the overseas flight coincided with the council of ministers' decision making former Premier Albert Sarraut virtual dictator of North African administration and a Radical Socialist Party report charging Italian agitation among the Moslems.

Sarraut was instructed to present a survey of the colonial situation to the council soon and outline control measures he intends to take.

The air ministry said squadrons of the First Air Corps will leave southern France October 27 and November 9, while the Second Air Corps will leave October 28 for France's first major air maneuvers in her African possessions.

Many of the formations will unite November 11 for an Armistice Day aerial parade over Tunis.

The Radical-Socialist report of Italian agitation among Moslems was made by Jacques Kayser, leader of the powerful party, who said: "Italy recruits agents and pays propagandists among natives, subsidizes Moslem pilgrimages to Mecca and uses her radio stations to broadcast anti-French and anti-British propaganda in Arabic."

'Death Tourist,' 18, Is Sent to Insane Hospital in Maine

Portland, Me., Oct. 19 (AP).—Cumberland County authorities, in a surprise move, today whisked Paul N. Dwyer, 18-year-old South Paris "death tourist," to the State Insane Hospital at Augusta for observation.

Arraignment here on a charge of strangling Mrs. Lydia Littlefield, 67, of South Paris, at New Gloucester last Friday was postponed. Defense Counsel E. Walker Abbot said insanity would be the youth's defense.

Thug's Palm Silences Woman as He Takes $5

A colored youth robbed Sophia Weiss, proprietor of a drygoods shop at 3207 Mount Pleasant street northwest, of $5 yesterday. She told police the robber looked at some hosiery, then clapped his hand over her mouth and demanded money. She resisted and he snatched $5 from the cash register and fled.

Hobby Fair Slated.

Winchester, Va., Oct. 19.—The Frederick County 4-H Club project and hobby fair will be held here Saturday, October 23, it was announced today by County Agent I. Fred Stine.

Elizabeth D. Roosevelt Files Marriage Notice

Mrs. Elizabeth Donner Roosevelt, former wife of Eliot Roosevelt, son of President and Mrs. Roosevelt, applied with Curtin Winsor, of Ardmore, Pa., for a marriage license at Norristown, Pa., yesterday.

Filing of the application will make them eligible for a license on Friday, although their wedding date has been announced previously as Saturday, October 23.

Youth Quaffs Milk, Then Robs Store

A young man who turned thirsty from a chocolate milk to banditry late yesterday afternoon robbed Miss Dorothy Carraco, 20, manager of a High ice cream store at 2132 Pennsylvania avenue northwest, of $6 at the point of a gun. He escaped in an automobile.

He was described as about 20 years, 5 feet 7 inches tall, wearing gold rimmed glasses with a tape across the bridge, a dark suit and dark grey hat.

REROOF
The ARMORPLATE Way
Roofing and Insulation Combined
2 JOBS at the PRICE of 1

The ARMORPLATE method consists of insulating material applied over the old roof, then giant weight Barrett roofing over the insulation. It means a warmer house in winter and a cooler one in summer. It stops the heat leakage through the roof and saves fuel. Yet it costs no more than any ordinarily good roof.

No Cash Required—Extremely Small Monthly Payments.

Phone for FREE ESTIMATE
ARMOR Roofing Co., Inc.
800 Rhode Island Ave. N.E.
POtomac 3444

Engine oil-tubes twist worse than A TUBA

Usual oils too late "coming through." Change to

WINTER OIL-PLATING

Never yet has any mere free-flowing oil ever lubricated any cold engine *instantly!*

Never *instantly.* Never by simply flowing freely.

Too much tiny oil-tubing and a thousand other tiny spaces to wriggle through.

But today one free-flowing oil gets clear around that. IT OIL-PLATES YOUR ENGINE.

And exclusive OIL-PLATING—made possible only by patented Conoco Germ Processed oil—assures needed Winter-starting lubrication even faster than *instantly!*

Why? . . . Because Germ Processed oil never lazily waits to flow on to moving parts, but *PLATES ON* and *STAYS ON.*

OIL-PLATING cannot drain down "between times." Standing idle a whole Winter week, your engine still stays OIL-PLATED clear to the top. Before usual oils can even wake up, OIL-PLATING has prepared a well-oiled getaway.

It's like needing no warm-up. And you won't overwork your battery . . . or use up near as much oil. Make this great change to Germ Processed today, at your Conoco Mileage Merchant's.

WRITE FOR "THE STORY OF OIL-PLATING" . . . DEPT. 2, CONOCO, PONCA CITY, OKLA.

CONOCO GERM PROCESSED OIL

"I am a local independent merchant. My living depends on you people right here. I want you coming to my place steady. I want to be able to look you in the eye. That's why I've got Conoco Products and Service for you. You'll get mileage that tells you I've got a right to be called Your Mileage Merchant."

Your Mileage Merchant

HERE SATURDAY!

TWO NEW
PONTIACS
STYLED SO SMARTLY—BUILT SO WELL—
PRICED SO LOW—YOU'RE GOING TO SAY—
"THE MOST BEAUTIFUL THING ON WHEELS AGAIN OUTVALUES THEM ALL!"

AMERICA'S FINEST LOW-PRICED CAR!

Rumors of War Are Only Talk, Duperrey Says

France Should Have Paid War Debt, World Rotary Head Declares.

In flawless English, the broad shouldered, 59-year-old Frenchman, Maurice Duperrey, president of Rotary International, brought to Washington yesterday encouragement for world peace, an expression that his homeland should have resumed payments on her debt "long ago" and a prescription for the office he holds.

Of world peace he said:

"There may be conversation across the European and Asiatic continents about war, but it is so much talk. How you say it?—'barking dogs never bite'—holds true for these nations. The last world conflict broke like a thunderstorm, without warning."

Of the debts:

"I think France should have resumed payments on her debt to this country long ago, but I don't think she can do it now. Our manufacturers are still paying wages based on the old 48-hour week for 40 hours of work and we find the competition difficult."

"A Strong Stomach."

For holding the office of international president of a luncheon club with units in 82 countries, the chief qualification:

"A strong stomach."

M. Duperrey received a delegation of newspaper men in the home of his host, George B. Harris, 3107 Woodland drive. Owner of three French chemical factories, he was elevated to his office at the 1936 international convention at Nice in the presence of Premier LeBrun. He came to the Capital to join the Washington club in the celebration of its twenty-fifth anniversary.

He speaks as perfectly as English the language of four more nations—Germany, Italy, Portugal and Spain—and Esperantoc. "To think seriously about any nation, one must think in the native tongue."

For the last two months he has toured with his wife the South American republics. "It was necessary for me to visit the sister American nations, as no other president has ever been there," he said.

Every South American republic has a Rotary Club, he said, and the feeling there is very strong for further advancement in understanding between the Americas.

He expressed the hope that Germany, where Hitler's anti-Semetic and anti-Masonic decrees forced German Rotary to disband, would soon "understand Rotary better. We refuse to be anti anything. Oftimes we have been accused of being connected with Freemasonry, but this is not true. We have no restrictions of creed. I have my friends in Germany."

Deep Wounds in Spain.

"What can we do in Spain? We can't take sides. That is, you might say, an international civil war. In France we have helped refugees if they are red or white. Rotary's problem in Spain, when the war is over, as I hope it will be soon, will be to help reconcile the factions. Unlike other wars when the invading nations withdraw after peace is signed, they'll have to go on living together, and there will be deep wounds to heal."

Personally, M. Duperrey said, he sides with China in the conflict with Japan, but Rotary cannot place the blame, but must work through its members for ultimate peace.

Awarded the War Cross, British Military Medal, Duperrey, has also been honored by Mussolini, who bestowed upon him the title of Commander of the Italian Crown. He is president of the Committee of International Affairs of France and honorary secretary of the Council of Foreign Trades in Paris.

Honored at Embassy.

M. and Mme. Duperrey were entertained at a luncheon yesterday at the French Embassy. Later in the day, he was greeted by Rotarians at a reception in the home of R. B. Swope, president of the Rotary Club of Washington.

This afternoon he speaks on "Rotary as a Vehicle," at Memorial Continental Hall. Other speakers include Rotarian Harrison E. Howe, Secretary of Commerce Roper, Dr. George F. Zook, president of the American Council on Education, and Dr. Thomas A. Healy, dean, foreign service school, Georgetown University.

At the Silver Anniversary dinner tonight, M. Duperrey will appear as the only speaker. The affair will be at the Mayflower Hotel. A visit to the White House has been planned for today.

Army Orders Propellers.

Secretary of War Woodring announced yesterday that a contract for propellers and spare propeller parts, valued at $378,000, has been awarded to the Hamilton Standard Propellers Division, United Aircraft Corp.

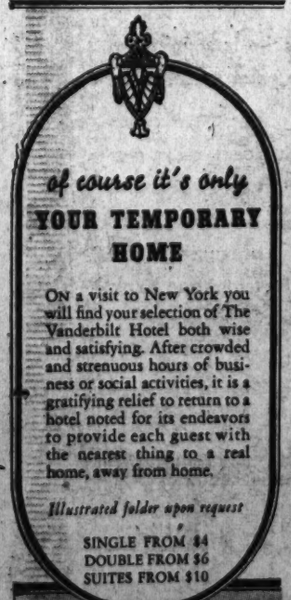

of course it's only

YOUR TEMPORARY HOME

ON a visit to New York you will find your selection of The Vanderbilt Hotel both wise and satisfying. After crowded and strenuous hours of business or social activities, it is a gratifying relief to return to a hotel noted for its endeavors to provide each guest with the nearest thing to a real home, away from home.

Illustrated folder upon request

SINGLE FROM $4
DOUBLE FROM $6
SUITES FROM $10

The VANDERBILT HOTEL
PARK AVENUE AT 34th ST., NEW YORK

As D. C. Rotary Greeted International President

Post Staff and Underwood Photos.

Dignitaries chat at luncheon at French Embassy for Maurice Duperrey, international president of Rotary, who came to Washington for the Washington club's twenty-fifth anniversary celebration yesterday. Left—Mehmet Munir Ertegun, the Turkish Ambassador, and R. B. Swope (right), president of the Washington club. Right—M. Duperrey and Jules Henry, counselor of the French Embassy (left).

Episcopal Session Opposes Reformed Communion Plan

House of Bishops Kills Intinction Proposal After Approval by Deputies; D. C. Physician Calls Present System 'Unsanitary.'

By the Associated Press

Cincinnati, Oct. 19.—The fifty-second triennial general convention of the Protestant Episcopal Church ended today, its closing hours marked by debate over a proposal to change the method of administering Holy Communion.

The House of Deputies voted a revision in the prayer book which would permit the use of intinction, but the House of Bishops refused to concur, thus killing the legislation.

Communicants, by intinction, merely dip the wafer, representing the flesh of Christ, into the communion cup containg wine, representing the holy blood, and then consume the bread. The general practice is to consume the wafer and then drink from the one cup which serves the whole congregation.

Proponents of the change contended the old method was insanitary.

In a comparison of the communion cup with the common drinking cup, which he said had been outlawed throughout the country, Dr. W. S. Bowen, Washington physician, declared:

"The minister who administers the communion cup may become liable for damages in the case of any disease contracted or when mental anguish and fear result from a known exposure."

Opponents of intinction asserted it was contrary to the teaching of Christ.

The convention, which began October 6, was hailed by church leaders as one of the most enthusiastic, successful and harmonious in the church's history.

Perhaps its outstanding accomplishment was the delegation of broader powers to the presiding bishop.

In its closing minutes the convention voted to continue the forward movement commission, set up to reinvigorate the religious life of the church.

A committee on marriage and divorce was appointed by the women's auxiliary and will confer with a general convention committee on the same subject.

The convention, in its triennial pastoral letter to the Episcopal clergy and laity throughout the world, asserted "the church must not sit quietly by when the world faces acute social and economic problems," but should "find jobs for the jobless, carry hope to the hopeless, assure relief to the oppressed."

Among deputies appointed to the forward movement commission were the Rev. Alexander Zabriskie, of Alexandria, Va., and Coleman Jennings, of Washington.

Clew to Continent Swamped by Ocean Found in Fiji Isles

New York, Oct. 19 (AP).—A clew to a lost world in the Pacific Ocean was announced here today by the Fahnestock South Seas expedition of the American Museum of Natural History.

The clew is swastika-like symbols, some as big as windows, carved 4 inches deep in the face of a 40-ton monolith apparently hewn by human hands from an immense boulder. It was discovered in the Fiji Islands.

The monolith fills in an archeological trail running half across the Pacific Ocean from Malaya toward the Panama Canal, which points to two possibilities: A civilization which has disappeared, or a sunken continent, usually called Mu, that once might have filled that part of the ocean.

Lord Rutherford Dies; Nobel Prize Chemist

Cambridge, Oct. 19 (AP).—Lord Ernest Rutherford, 66, one of the world's foremost physicists and director of Cambridge University's famed Cavendish Laboratory for the past 18 years, died today after an abdominal operation.

Rutherford worked for more than 30 years on the problems of radioactivity, transmutation of elements, and the "splitting" of the atom. He was awarded the Nobel prize for chemistry in 1908.

C. H. Harris Rites Held at Takoma

Funeral services for Chapin Henry Harris, 85, resident of Washington since 1918, who died Sunday, were held yesterday at 2 p. m. at the Seventh Day Adventist Church in Takoma Park, Md. Burial was in Memorial Park Cemetery.

Born in Vernon, Vt., Mr. Harris was an architect and builder here for a number of years until retirement five years ago. He made his home at 8912 Willow street, Takoma Park.

Surviving Mr. Harris are his wife, Mrs. Leona Gay Harris; four daughters, Mrs. Ethyl H. Reed, Mrs. Florence H. Jones, Mrs. Marjorie H. Gibbs and Miss Genevieve M. Harris; a son, Earle Harris, and nine grandchildren.

Georgetown Group Forms Lions Club

Organization of a Lions Club in Georgetown was completed last night as more than 50 business and professional men gathered at the Kew Garden Tea Room and elected 36 charter members.

Sponsored by the Washington Lions Club, the new unit will have as its officers, John Paul Jones, president; L. O. de Lashmutt, secretary; A. L. Haycock, first vice president; the Rev J. G. Armstrong, second vice president; Edgar Hoyer, third vice president; Howard M. Schlagel, "tailtwister" or funmaker, and J. G. Hines, lion tamer.

Directors elected were G. E. Knapp, Caleb O'Connor, J. B. Weaver and Harry F. Duncan. The new chapter will meet on Monday's.

Phillip-Louise
1727 L St. N.W.
4 Doors East of Conn. Ave.
GOWNS FOR WOMEN
Specially Priced for This Week..... $10.95 up
Sizes 36 to 46 and Half Sizes.

WOODWARD & LOTHROP
10TH 11TH F AND G STREETS
PHONE DISTRICT 5300

Lounge in Botany Flannel

$16.95

Warm and colorful. "Zip" it up to the nipped-in waist, then button it diagonally to your left shoulder. Strawberry, wine, and royal; sizes 14 to 20.

NEGLIGEES, THIRD FLOOR

WOODWARD & LOTHROP

PERTINENT PARAGRAPH

Scallops, satin bound on wool jersey, encircle you three magic times at bust, waist, hips, and recur on sleeves and hem for emphasis. All black and snugly fitting for misses' afternoons. $39.75

MISSES' DRESSES, THIRD FLOOR

WOODWARD & LOTHROP

INFORMAL SHOWING

NEW MILLINERY

Today, 10 to 5 o'clock

You constantly see pictures of the newest, smartest hats—now our mannequins will show you how they should be worn and to what costumes they are suited. Just come into our Millinery Section today.

MILLINERY, THIRD FLOOR

WOODWARD & LOTHROP

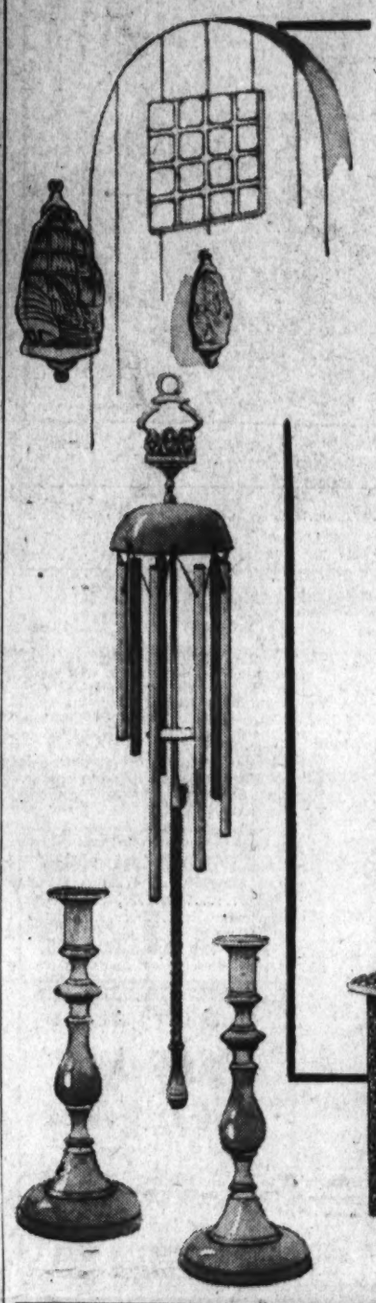

WOODWARD & LOTHROP

From England

Brasses

resound with cheer

—and twinkle and gleam in every beam of light. From door-knockers to wood boxes, chimes to candlesticks—we have them—charming, varied in style, moderate in price. To give you some idea of what they are like, we show—

HMS Victory, small but effective as a 4-inch door knocker. $1

Three Wise Monkeys atop the bell of of this seven tone chime. $7.50

Candlesticks, simple and stately. 9½ inches tall. Each, $3.75

Log Box of hammered sheet brass on wood. 19x14x16 inches. $27.50

THE GIFT SHOP, SEVENTH FLOOR

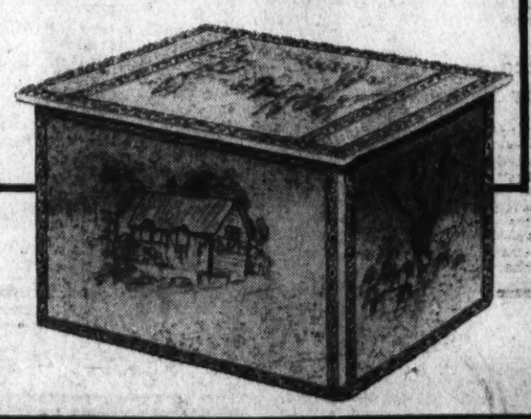

WOODWARD & LOTHROP
10TH 11TH F AND G STREETS
PHONE DISTRICT 5300

TALON Fasteners

Smooth Away Foundation Closings

The new molded frocks, that must fit like sheaths, are further cause for rejoicing over flat, flat Talon fasteners in girdles and foundations. And, of course, they make fastening and unfastening an infinitely simpler matter.

A—Talon-fastened Bien Jolie long-line girdle, $10.
B—Talon-fastened Maiden Form "Once Over," $7.50.
C—Talon-fastened Lily of France step-in girdle, $12.50.

CORSETS, THIRD FLOOR

Masons Select Glass, Marvin For 33d Degree

Senator and Educator Are Chosen for Highest Honors in Lodge.

Senator Carter Glass and Dr. Cloyd Heck Marvin, president of the George Washington University, were among those selected yesterday to receive the Thirty-third degree by the Supreme Council, Ancient and Accepted Scottish Rite of Free Masonry of the Southern Jurisdiction of the United States.

The council, now in its biennial session here, also honored many with the rank of Knights Commander of the Court of Honor.

James M. Clift, grand secretary of the Grand Lodge of Virginia, Richmond, and Col. Theodore W. McCullough, an Omaha, Nebr., editor, were given the Grand Cross of the Court of Honor, a decoration awarded only to Thirty-third degree Masons, now held by only nine other men.

The list of awards includes many prominent officials, business and professional men who have been active in Masonic work in the council's jurisdiction which extends over States south of the Ohio River and west of the Mississippi and includes Alaska, Hawaii, the Philippines, Japan, China, the Canal Zone, Puerto Rico and the Virgin Islands.

Session Ends Friday.

The Supreme Council will close its session Friday night with the conferring of the Thirty-third degree.

Those selected to receive the Thirty-third degree include:

District of Columbia—James W. Humphrey, plumbing contractor; Charles Marvin Jones, Postoffice Department; Dr. Marvin and Frank Stetson, vice president, National Saving & Trust Co.

Maryland—Alexander Armstrong, Towson; Forrest Bramble, Baltimore; William Frederick Broening, sr., Baltimore; James Wilkinson Chapman, jr., Baltimore, and Sylvan Hamburger, Baltimore.

Virginia—Senator Glass, Lynchburg; Morris L. Masinter, Roanoke; Robert D. Ogg, Portsmouth, and Henry T. Taylor, Richmond.

Included in those selected as knights commander of the Court of Honor are Maj. Gen. Douglas MacArthur, of Manila, P. I., military adviser to the Philippine government; Senator Thomas Connally, of Texas; Dr. C. T. Wang, Chinese Ambassador to the United States, who is a member of the Scottish Rite bodies at Peking; Gen. Malin Craig, chief of staff of the United States Army; Maj. Gen. James G. Harbord, chairman of the board of the National Broadcasting Co., and Admiral Harry G. Hamlet, United States Navy.

Others Honored.

Those selected as knights commander of the Court of High Honor included:

Frederick B. Blackburn, Takoma Park, Md.; Gen Craig, Fort Myer, Va.; Marvin E. Fowler, scientist, Department of Agriculture; Admiral Hamlet, Chevy Chase, Md.; Hugh Keneipp, patent lawyer, Washington; Louis Marks, examiner with the Veterans' Administration, Washington; Capt. George H. Mulligan, navy yard, Washington, and Leonard P. Steuart, automobile dealer, Washington.

George A. Bauer, Baltimore; Louis Brandt, Baltimore; Peter M. Fey, Baltimore; David S. Hynes, Baltimore; Charles A. McGeehan, Baltimore; Elwood Mosier, Towson; Charles E. Mumford, Willards, and Neal A. Sibley, Baltimore.

William D. Barnard, Norfolk; Grover E. Cherry, Portsmouth; Senator Glass, Lynchburg; Henry C. Neren, Roanoke; Harry H. Newton, Alexandria; Robert E. Paine, Roanoke; Robert H. Pierce, Richmond, and Burr H. Wilson, Hampton.

Yale Club Headed By Eugene Meyer

Eugene Meyer, publisher of The Washington Post, yesterday was elected president of the Yale Club of Washington, at its election luncheon at the Cosmos Club. Meyer was graduated from Yale University in 1895.

Other officers included Edward Burling, jr., '29, first vice president; Charles G. Cooper, Sheffield, '26, second vice president; D. C. Lambert, '17, secretary; Theodore W. Dominick, '31, treasurer; Lawrence V. Benet, '84; Ord Preston, '99; Charles R. M. Tuttle, Sheffield, '25, and Edgar K. Legg 3d, '34, directors.

Representatives named to the Alumni Board were Oliver McKee, jr., '15, and C. C. Glover, '10.

Assistant Secretary of State Hugh R. Wilson, former U. S. Minister to Switzerland, was the principal speaker. Meyer appointed Thomas Shearman, '89, song and cheer leader.

SHRINKING • SENSITIVE AT HAPPY GATHERINGS

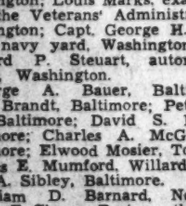

PSORIASIS

Psoriasis lesions are so ugly and disfiguring that sufferers are sensitive and embarrassed wherever they may be. Even the most happy gatherings fail to dispel their self-consciousness. That is why psoriasis-afflicted men and women from all over America are so grateful to Siroil. For Siroil has actually changed their lives. Siroil removes the crusts and scales of psoriasis and relieves other of its discomforts. It is easy to use—does not interfere with any daily routine—and does not stain clothing or bed linen. Try Siroil at once. Begin today.

SIROIL

FOR RELIEVING THE DISCOMFORTS OF PSORIASIS AND DRY ECZEMA

SIROIL LABORATORIES, Detroit, Mich.

AT ALL DRUG STORES

Grin and Bear It — By Lichty

"I asked Noggins to do my practicing, Mother. After all, what do we keep servants for?"

Tom McCarthy returns to the air tonight as "judge" of the "Umbrella Court of the Air"—9 p. m., Station WMAL.

What's Going On and Where

Luncheons.

Lions Club, Mayflower Hotel, 12:30 p. m.

Monarch Club, Willard Hotel, 12:15 p. m.

National Highway Users Conference, Willard Hotel, 12:30 p. m.

Soroptimist Club, Willard Hotel, 1 p. m.

Insurance Club of D. C., Hotel Hamilton, 12:30 p. m.

Dinners.

International Rotary Club, Mayflower Hotel, 7 p. m.

Anchor Club of the Department of Commerce, Willard Hotel, 7 p. m.

Meetings.

Farm Security Administration, Labor Relations, Hotel Hamilton, 9 a. m.

Washington Association of Credit Men, Hotel Hamilton, 8 p. m.

National Association of Cost Accountants, Hotel Hamilton, 8 p. m.

Interstate Conference of Unemployment Compensation Administration, Mayflower Hotel, 10 a. m.

Veterans' Administratian Branch Local, No. 2, N. F. F. E., 710 Fourteenth street northwest, 4:30 p. m.

D. C. Federation of Federal Employe Unions, 710 Fourteenth street northwest, 8 p. m.

Macklin Will Discuss 'Romance of Patents'

Justin W. Macklin, first assistant commissioner of patents, will speak at the weekly luncheon of the Washington Round Table at 12:30 p. m. Friday at the Hotel Grafton. His subject will be "Romance of Patents."

William A. Edelblut, president of the Round Table, will be in charge. Mrs. Joseph Robichaux, soprano soloist, will sing.

ORDER COAL NOW

Egg, Stove, Nut.....$12.50
Pea.....$10.90
Buckwheat.....$9.30

F. L. WATKINS CO., INC.
LI. 1706-6660. 4301 Sheriff Rd. N.E.

RELIABILITY SINCE 1897

COAL

Prompt Service Always

R. J. and M. C. Grace
4th and F Streets N.E.
Phone LINCOLN 0233

You'll like the *Courier-Nurses* on the **scout**

FAST FINE ECONOMY TRAIN TO CALIFORNIA

They are alert, pleasant, capable young women, registered nurses all, assigned to help mothers with babies and children . . . to watch over youngsters traveling alone . . . to administer to invalids and the aged . . . and to assist all others on the Scout requiring their free and friendly service.

Besides their professional ability, these trim trained nurses can bring to interested passengers a truly personal knowledge of Santa Fe's fascinating southwestern territory—for all have visited Old Santa Fé and southern California, taken Indian-detours, ridden Grand Canyon trails, explored Carlsbad Caverns.

YOU'LL LIKE THE SCOUT, TOO

A trip on the Scout, daily between Chicago, Kansas City and California, is a revelation in how much comfort can be put into the lowest-cost rail travel.

The Scout is for coach and tourist-sleeper passengers only. It is swift as a limited; air-conditioned throughout; spotless, spacious, modern. There are free pillows and porter service; a club car, and special car for women and children; delicious dining car meals at 90c per day.

Telephone, call, or mail coupon for any trip details you would like—and for a beautiful circular, in six colors, showing the Scout from end to end.

Santa Fe

G. C. DILLARD, Dist. Pass. Agt., SANTA FE RY.
303 Franklin Trust Bldg., PHILADELPHIA, PA.
Phones: Rittenhouse 1464-1465

☐ Send me your new SCOUT circular.
☐ Information on fares from _____ to _____
Name _____
Address _____

Electric Group Rejects C. I. O. For the A. F. L.

Vote Is 918 to 685; Dispute Led to Criticism of NLRB.

By the Associated Press.

The American Federation of Labor won a long battle with the C. I. O. yesterday at the National Electric Products Corporation's Ambridge, Pa., plant.

The Labor Relations Board certified the International Brotherhood of Electrical Workers, an A. F. of L. union, as sole collective bargaining agent for the plant's production workers.

The United Electrical and Radio Workers, affiliated with the Committee for Industrial Organization, contended it represented a majority of the employes. It lost a Labor Board election to the employes. It lost a Labor Board election to the I. B. E. W., 918 to 685.

The case attained Nation-wide prominence when the Labor Board ordered the election at the C. I. O.'s request after a Federal court at Pittsburgh directed the company to comply with a closed shop contract it had made with the A. F. of L. union.

Meeting at Atlantic City, N. J., at the time, the A. F. of L. executive council accused the board of partiality to the C. I. O., and talked of amending the Wagner labor disputes act to prevent the board from stepping into interunion disputes.

The C. I. O. criticized the board for what it said was partiality to the A. F. of L.

Job Census Address.

"The Census of Partial Employment, Unemployment and Occupation," will be the subject of an address to be delivered by Dr. Stuart A. Rice tomorrow at a meeting of the Washington Academy of Sciences in the Cosmos Club at 8:15 p. m.

Contract Bridge

By Mrs. Ely Culbertson

Analyzing the Opening Hand

Declarer can often make highly significant deductions from the opening lead. This, of course, assuming that the lead has been selected with some thought—not merely tossed out at random. I realize the ironical implication of my statement and freely admit that the player who carefully considers his leads and plays may be giving more information to the enemy than if he were to close his eyes and pull a card. There are isolated instances where the most ridiculous plays work out beautifully, but it hardly follows that this will be the rule.

In today's hand, declarer knew that the opening leader was not a hit-or-miss player and, therefore, was able to draw a valuable deduction.

North, dealer.
Neither side vulnerable.

	♠ Q 8 7 5 3 2 ♡ Q J ◇ J 9 3 7 ♣ 10	
♠ A J 6 ♡ K 9 7 4 ◇ 6 4 ♣ K 9 5 3	North West East South	♠ K 10 4 ♡ A 8 5 3 2 ◇ — ♣ 9 7 6 4 2
	♠ 9 ♡ 10 6 ◇ A K Q 10 5 3 2 ♣ A Q J	

The bidding:

North	East	South	West
Pass	Pass	5 ◇	Pass
Pass	Pass		

Since North had passed originally South felt that a slam was remote and that, since he could defend against neither major suit, a preemptive bid was the best course.

West, as may be seen from a study of his hand alone, was rather on the spot for a good opening lead. To lead from the A-J-6 of spades was certainly not attractive, nor was he much inclined to lead away from one of his Kings. He felt that either hearts of clubs would be the right lead but, with that pessimism that I for one find quite understandable, feared that he would choose the wrong one. Rather than run that risk he decided on the waiting lead of a trump.

When the dummy went down declarer saw that the trump opening had given him a temporary reprieve from defeat since, of course, he saw that he was off two hearts and one spade in top cards. East signaled with a high heart on the first trick and, with the lead resting in dummy, declarer considered the one point that would determine the fulfillment or loss of his contract. Obviously, he could get rid of one of dummy's hearts by guessing the position of the club King. If East had that card, declarer could finesse against it and then cash the Ace, to discard a heart from dummy. If West had the club King, the play would be to lead the ten to the Ace and send the Queen through West, discarding a heart if he failed to cover, or ruffing if he did cover, and then returning with a trump, to discard on the established Jack.

Mathematically, it was exactly 50-50, but fortunately for the declarer the problem was not purely a mathematical one. West had opened a trump, which was the strongest sort of indication that he feared leading from other suits. What was more likely than that he had held the heart and club Kings, possibly with the spade King as well, or some sort of combination in spades that he dared not touch? On this sound reasoning declarer determined to play West for the club King, and the game became a laydown.

Copyright, 1937, for The Washington Post.

Philosophical Society.

The 1,123rd meeting of the Philosophical Society of Washington will be held at the Cosmos Club Saturday at 8:15 p. m. Members will hear E. D. McAlister, of the Smithsonian Institute, who will speak on "The Induction Period in Photosynthsis"

Blind Association to Meet.

A meeting of the District of Columbia Association of Workers for the Blind, Inc., will be held at Epiphany Parish Hall tomorrow at 7:45, it was announced yesterday.

Rehabilitators to Hear Crime Prevention Aide

Thomas A. Merryweather, executive secretary of the Philadelphia Crime Prevention Association, will speak tomorrow at the annual meeting of the board of rehabilitation in Wesley Hall.

Former head of the Philadelphia Criminal Justice Association, Merryweather will discuss merits of a police crime prevention service for juveniles.

Procurement Division, Public Buildings Branch, Washington, D. C., October 4, 1937.—Sealed bids in duplicate will be publicly opened in this office at 10 A. M., October 27, 1937, for the louvre, grille and steel sash, for the Bureau of Economics, Department of Agriculture, at Washington, D. C. Drawings and specifications, not exceeding one set may be obtained at this office in the discretion of the Assistant Director of Procurement, Public Buildings Branch, W. E. Reynolds, Assistant Director of Procurement, Public Buildings Branch.

Apartments are rented quickly with Post Classified Ads. Just phone National 4200 and tell Post readers about your offer.

No matter how small your room there's ample space for this compact modern piano . . . beautifully designed and nicely toned.

WE HAVE THE LARGEST SELECTION OF SPINETTE PIANOS IN THE CITY . . . 88 DIFFERENT STYLES.

EASY TERMS

ARTHUR JORDAN PIANO COMPANY
1239-G Street—Cor. 13th N.W.

Why pay for dirt and slate?

BUY "*Laundered*" COAL

No dust...no dirt...all coal...more heat

GUARANTEE

We guarantee that the ton of Famous Reading Anthracite, sold with this certificate, is genuine "Laundered" Coal. It has been washed free of dust, dirt, slate and rock by the Reading Process. It is as nearly 100 per cent pure coal as can be produced.

THE PHILADELPHIA AND READING COAL AND IRON COMPANY

READING

This certificate comes to you with every ton of Famous Reading Anthracite. It's your guarantee that you are getting genuine "LAUNDERED" coal.

When you buy a ton of Famous Reading Anthracite you pay for COAL—and nothing but coal. That's because Famous Reading Anthracite is "LAUNDERED" coal—washed free of dust, dirt and slate.

Every lump of Famous Reading Anthracite goes through a giant washing machine. It is actually scrubbed with sand and water. Nature makes Famous Reading Anthracite the best of hard coal. Laundering insures you this superior coal, free of all impurities. Famous Reading Anthracite is a premium coal . . . yet you pay no extra price for it.

Buy a few tons now. Compare Famous Reading Anthracite with any coal you've ever burned. See if you don't get more heat and less ash in every shovelful. Ask your dealer for "Famous Reading Anthracite". Or see the RED PAGE in the telephone book for the dealer nearest you.

The Philadelphia and Reading Coal and Iron Company

Famous READING Anthracite

The premium hard coal FAMOUS READING ANTHRACITE *at no extra cost*

Consumer Copyright 1937, The Philadelphia and Reading Coal and Iron Company

Sales Tax Plan Is Favored as 'Painless' Levy

Vernon E. West Explains Advantages and Faults of Proposal.

Following is the fourth in a series of articles on proposed local taxes by members of the District tax committee. The sales tax, which he discusses, was the committee's choice last spring.

By Vernon E. West,
Principal Assistant Corporation Counsel.

When, during the last session of Congress, the Commissioners of the District were confronted with the problem of proposing additional means to raise the revenue necessary for balancing the budget of the District, they recommended to Congress that a part of the money required should be obtained through the imposition of a retail sales tax. Under the bill approved by the Commissioners and submitted to the House District Committee a 2 per cent tax was to be levied upon the gross receipts of retailers from the sale of tangible personel property. The term "tangible personal property" was defined as meaning personal property which may be seen, weighed, measured, felt, touched or is in any other manner perceptible to the senses, including sales of admission to any place of amusement. However, there was exempted, from the imposition of tax proposed, gross receipts from the sale of food products for human consumption, but not including within the exemption intoxicating liquors or soft drinks, or the furnishing, preparing or serving for a consideration of any food consumed on the premises of the person furnishing, preparing or serving the same.

This recommendation of the Commissioners was rejected by the House District Committee and the revenue bill as it passed the House did not contain the sales tax feature. The Senate District Committee, however, reinstated the sales tax provisions substantially as recommended by the Commissioners except that the exemptions were enlarged to include the sale of medicines, wearing apparel for any part of the body and motor vehicle fuels. This tax, however, was stricken from the bill on the floor of the Senate.

A sales tax possesses certain advantages over other forms of taxation, although it must be recognized that there are several objections thereto. The Commissioners were led to recommend it to Congress primarily for three reasons: First, the District was required to raise a specific amount of money to meet a deficit and the revenue to be derived from the sales tax could be computed with a fair degree of accuracy through the use of statistics compiled by the Department of Commerce and the Bureau of the Census. Secondly, the tax to a large extent could be collected by the retailers from the consumers before becoming due to the District, thus working no great hardship upon the retailers. Thirdly, the collection of this tax from the consumers is a near painless as any tax that has ben devised. The total amount of the tax due from an individual in any given year is not taken from him in a lump sum or in semiannual installments, as is the case with respect to real estate and personal property taxes. It is spread over the whole year and paid in small amounts as he is able to buy and as a part of the price of the article purchased, as in the case of taxes upon gasoline. Another advantage of this form of taxation is that, generally speaking, it is paid by consumers in proportion to their purchasing power, those whose purchases are in the larger amounts paying a larger tax than those whose purchases are limited.

On the other hand, objection is made to this form of taxation, if levied without exemptions, on the ground that the poor are taxed upon the necessities of life. This objection is easily remedied in theory by exempting from the operation of the tax, as was done by the Senate District Committee, sales of food, clothing and medicine, but such exemptions raise a practical difficulty in the collection of the tax. Where a merchant is engaged in the business of selling both exempt and non-exempt commodities the administrative difficulty of auditing his books to determine the portion of his gross receipts upon which the tax is due becomes apparent.

Another objection to this tax is the difficulty the retailer has in collecting the tax from the consumer upon small sales. For example, upon the sale of a soft drink for 5 cents the tax would be but a fraction of a cent and there is no coin representing the amount of the tax. If the retailer adds the amount of the smallest coin—one cent—to his price he is collecting from his customers amounts far in excess of the tax he, the retailer, will be required to pay. The tax upon these small sales can only be imposed equitably by the use of stamps or tokens representing the fractional part of a cent, but the use of these in States imposing a sales tax has been regarded by the consuming public as a nuisance.

It will thus be seen that the question whether a sales tax should be provided for the District is a highly controversial one, and it is for the people of the District and the Congress to determine whether the advantages of such a method of taxation outweigh its disadvantages.

Russia Begins Drive To Improve Housing

Moscow, Oct. 19 (AP).—The Soviet government acted yesterday in an effort to solve one of its most acute problems, that of inadequate housing in the cities of Russia.

District Tax Ballot

If we must have new District taxes next year, I hereby cast my vote for: (Check one if you favor a single new tax or two if you favor a combination program.)

(1) A modified business privilege tax.

(2) An income tax.

(3) A sales tax.

(4) An increase in the real and personal property tax above the old rate of $1.50.

Signed .....

Address .....

Profession or business .....

(The Commissioners suggest that ballots be withheld until the series of articles are read and thoroughly digested.)

The Federal Diary

Reg. U. S. Patent Office.

By Scott Hart.

That Sinful Apple

The Interior Department Recreation Association wants it known that the Big Apple, that skippy dance, is taboo at all I. D. R. A. functions. This statement of moral policy will appear in the October 25 issue of the I. D. R. A. News, affording sufficient warning to all big applers who intend going to the association's Halloween frolic on Friday night, October 29.

The News will say: "The association refuses to publicize its social affairs among other employes of the department by announcing any such incongruous attraction (?) as the palpably manufactured night-club monstrosity, the Big Apple, seems to be.

"Good, clean fun is one thing, but an exhibition of deportment so closely related to habitues of the honky-tonks has no place in polite society. The Big Apple is simply a catch phrase, a lure to the gullible.

"Pleasant surroundings, an atmosphere of congeniality and respectability, excellent music and association with those of mutual endeavors and aspirations is felt sufficient to offer as the basis of relaxation and terpsichorean allure.

"As remarked before, the Big Apple is a sour affair—a frost-bitten cull that should be tossed out the window. We will speak no more on the subject."

Such is the dictum of the association, as voiced through Editor Samuel M. Barrett. Now Samuel, certain thoughts occur in this connection and it is easy to think that you might find yourself in such a controversy, if not situation, that won't be easy to dance out of.

To begin with, we hear that the Big Apple originated in South Carolina, Editor Barrett's native heath. It seems that in that lush land where the woodbine twineth and the children are reared to vote the Democratic ticket, a group of young people went to a night club known as the Big Apple. And from their gyrations on the dance floor this new step—now called sinful by a native son—emerged, to move the feet of millions and the conscience of the I. D. R. A.

No one should know better than Editor Barrett that South Carolinians are spirited people; they have pride in what is theirs and protect it with a Palmetto flag. Now, with what sort of grace can the editor return to his native heather after defaming a contribution the State gave to the world? Doesn't he remember the lesson of Gen. Longstreet, another South Carolinian, who doesn't have many, if any, monuments down there because he turned from the Democratic Party.

The State didn't originate the Democratic Party, but it did originate the Big Apple, and in consequence might feel even more severe toward Editor Barrett than it did towar- Gen. Longstreet. But, undoubtedly, the editor considered all this before making his moral resolve. And is ready to take his stand on any dance issue that comes from Carolina, whether it emerges in the form of a Sumpter Shuffle, a Beauregard Backstep or a Columbia Clasp.

Letter Dept.

This letter, which someone can answer if he chooses, was in our mail box yesterday afternoon:

"I see they are still playing favorites in the Government departments. Certain women employes are retained because of outside influence or they stand in with their bosses. Some were taken on during the bonus rush temporarily, at Loan and Currency. When this was through they were transferred to the office at Second and D streets northeast, then to Internal Revenue, then to Second and D streets, and there most of them were dismissed.

"An employe was furloughed there, but her boss took her to the Bureau of Engraving and obtained work for her there, where she is still employed. Recently there was a lay-off, but she still retains her position. Is this fair to the other employes who were dismissed and who do not have husbands with permanent jobs to support them?

"If this happens in one Government department it must in others. It would be good for the Treasury Department to economize and set an example for the other departments. I thought the emergency was over. I wrote to your column last winter, stating that the women at the Internal Revenue were killing time and did not have work enough to keep them going. The next day, after the letter was published, the boss gave them extra work they had never done before and sent extra women in to help them. These were the temporary employes. He was afraid someone would come to investigate. The column then asked them to contradict my accusations, but did they do it? They could not.

"It is just the unfairness to those who were dismissed who had no one speaking for them to carry them on."

3-Judge Court Named for Test Of Privilege Tax

Levy Held Unfair Burden; Intangible Property Act Repeal Urged.

A three-judge court was appointed yesterday by Acting Chief Justice Charles H. Robb, of the United States Court of Appeals, to conduct additional hearings on the validity of the District's business privilege and gross receipts tax. The three-judge court was made necessary by a recent act of Congress that provided for the sitting of three justices in instances where the constitutionality of acts of Congress was questioned.

The situation was brought about when Howard W. Berry, advertising executive, sought to obtain an injunction against the collection of the tax on the grounds it was really an interstate tax and was not applicable to the private revenues of the District.

He contended the tax, which calls for a payment of $10 and two-fifths of 1 per cent of the gross income, was a burden on interstate commerce and was not constitutional because it did not follow the precept that all tax laws shall be uniform.

A prior hearing was held before Justice Jennings Bailey last week. Though arguments were heard, he certified the case to Chief Justice Alfred A. Wheat, who in turn certified it to the Appellate Court. Justice Robb named Justice D. Lawrence Groner, of the Appellate Court, and Justice Jennings Bailey and Chief Justice Wheat to the three-judge tribunal. No date was set for the hearing.

The tax is expected to yield revenues of $3,000,000 a year.

If there is to be any revision of the District's tax program, Engineer Commissioner Dan I. Sultan said yesterday he would advocate repeal of the "vicious" tax on intangible personal property.

His announcement supported contentions that the intangible levy penalizes honest taxpayers who report all holdings, but leaves a loophole for evasion on the part of those who are less conscientious.

Although refusing to commit himself on other phases of the tax structure, Sultan indicated he would side with Commissioner Allen on the question of a proposed income tax.

Should such a tax be imposed, said Sultan, those who are wage earners here, but who pay income levies "back home" should be exempted. Commissioner Hazen believes there should be no exemptions.

The Commissioners have agreed that there should be extensive revision of the business privilege levy if it is to be extended beyond the one-year limit.

New School Board Member

Staunton, Va., Oct. 19.—Succeeding Col. Thomas J. Roller, who resigned, Dr. Theron R. Rolston, of New Hope, has been elected a member of the Augusta County school board, representing Middle River district.

Deeper mellowness. deeper richness, deeper satisfaction!

• Town Tavern starts out right; it's made from choice grains, distilled with greatest care. And it finishes way out in front . . . for it gets 2 years of aging in new DEEP-CHARRED barrels of selected oak. This aging method means finer taste . . . deeper mellowness! Just try this famous National Distillers product. Try to match its goodness at this price!

ASK FOR TOWN TAVERN BY NAME AT PACKAGE STORES AND YOUR FAVORITE BAR

YOUR GUIDE TO NATIONAL DISTILLERS GOOD LIQUOR

TOWN TAVERN
STRAIGHT RYE WHISKEY

Copyright 1937 by National Distillers Products Corporation, Executive Offices, New York City 90 PROOF

AWAY for a DAY!

Good on specified trains only—for details see bureau—consult agents or Telephone District 1424

Sunday, October 24
$3.75 New York - Newark

Sunday, October 31
$3.00 Philadelphia
$2.75 Wilmington

Baltimore
$1.25 Every Saturday - Sunday
$1.50 Daily—Good for 5 days

PENNSYLVANIA RAILROAD

...in New York's No. 1 Hotel!

When in New York do as smart New Yorkers do—enjoy the glamour of the Pennsylvania. Beauty reigns in the lobby, bar and restaurants. And what convenience! By foot or 5c subway to anywhere! BENNY GOODMAN and his No. 1 Swing Band are back for dinner and supper dancing in the MADhattan Room!

2200 ROOMS each with private bath Rates begin at $3.50

HOTEL PENNSYLVANIA

The Date of the Year!

See the
NEW 1938
CHEVROLET

COMPLETE with that gratifying, satisfying, up-to-date completeness which has made Chevrolet the choice of millions

"You'll be AHEAD with a CHEVROLET!"

SAT. OCT. 23

FOR 27 YEARS

THE CAR CHEVROLET THAT IS COMPLETE

THE SYMBOL OF SAVINGS

The Washington Post

Registered in U. S. Patent Office.

An Independent Newspaper.
(Published every day in the year.)

Eugene Meyer, Publisher.
Floyd R. Harrison, Comptroller.

The Associated Press is entitled exclusively to use for republication of all news dispatches credited to it or not otherwise credited in this paper and local news of spontaneous origin published herein. Rights of republication of all other matter herein are also reserved.

OFFICES OF THE WASHINGTON POST
New York, N. Y. ..... 270 Madison Avenue
Chicago, Ill. ..... 360 North Michigan Avenue
Detroit, Mich. ..... 2-241 General Motors Building
St. Louis, Mo. ..... 908 Globe-Democrat Building
San Francisco, Calif. ..... 746 Russ Building
Los Angeles, Calif. ..... 1151 South Broadway
Portland, Oreg. ..... Public Service Building
Seattle, Wash. ..... 1004 Second Avenue

DELIVERED IN WASHINGTON.

Daily, Sunday, 1 yr.	$7.80	Daily, Sunday, 1 week	15c
Daily only, 1 yr.	5.20	Daily only, 1 week	10c
Sunday only, 1 yr.	2.60	Sunday only, per copy	5c

BY MAIL—MARYLAND, VIRGINIA, WEST VIRGINIA AND NORTH CAROLINA.

Daily and Sunday		Sunday Only		Daily Only	
One year	$9.00	One year	$4.00	One year	$6.00
Six months	5.00	Six months	2.00	Six months	3.50
One month	.85	One month	.40	One month	.60

OTHER STATES, MEXICO AND CANADA.

Daily and Sunday		Sunday Only		Daily Only	
One year	$11.00	One year	$4.50	One year	$7.50
Six months	6.00	Six months	2.50	Six months	4.00
One month	1.00	One month	.45	One month	.70

All Subscriptions by Mail Payable in Advance.

Entered at the Postoffice, Washington, D. C., as second-class mail matter.

TELEPHONE NATIONAL 4200.

Wednesday, October 20, 1937.

Another Budget Revision.

The President has erred so consistently on the side of optimism in issuing his budgetary prophecies that public disappointment over failure to realize his expectations has become dulled. It was apparent some time ago that the 1938 budgetary picture was less rosy than originally painted.

However, if we could be reasonably sure that Congress would reform its spending habits and refrain from voting unbudgeted expenditures, the upward revision of the deficit would not be disturbing. Compared with the showing for the last fiscal year, indeed, the prograss toward a balanced budget is definitely encouraging.

The chief ground for anxiety is the failure to bring expenditures within reasonable limits, in spite of the heavy reductions in relief outlays during the current fiscal year. Even after allowing for a sharp decrease in estimated receipts, total revenues are expected to be nearly $1,400,000,000 above the returns for 1937. The failure to achieve a balance between income and outgo under such favorable conditions gives added point to the implied rebuke Mr. Roosevelt administered to Congress in listing various legislative appropriations for which no provision had been made in his April estimates.

That the President is prepared to resist continuance of emergency spending is shown by his emphasis upon the need for cutting Federal relief outlays and the steps taken to halt further advances by the PWA and the RFC. In his radio appeal for Community Chest funds he explained that the Federal Government must "more and more narrow the circle of relief activities" to bring expenditures within existing tax receipts.

With the prospect that the "welcome light of returning prosperity" may be less dazzling in the immediate future than the President has assumed, the possibility of higher taxes is especially disturbing. So is the thought of a ninth year of deficit financing. The only reasonable alternative is a determined cutting of expenditures.

The financing of a deficit is made easy—fortunately or unfortunately as one looks at it—by contributions to Government old age and State unemployment insurance funds. These are being invested in Government obligations with the result that during the current year the outstanding debt held by the public is expected to be reduced by $350,000,000, even with a $695,000,000 deficit in prospect.

This situation is calculated to encourage Congressional extravagance and to conceal from the public the seriousness of the mounting burden of debt.

The President's budget message is commendably frank in pointing out that receipts from pay-roll taxes have become a resource with which to finance deficits and actually retire debt in the hands of the public. The dangerous potentialities inherent in this system of easy financing cannot be impressed upon the public too strongly or too often.

A New Threat To Peace.

With a unanimity characteristic of the press of totalitarian states the newspapers of Germany have suddenly launched a violent campaign of abuse and denunciation against Czechoslovakia.

Such a government-inspired press attack on a neighboring and friendly land would be ominous at any time. It is particularly so with the international situation being what it is. It creates the impression that the long-threatened German assault on the Czechoslovak republic, the last democratic stronghold in central Europe, may soon be on the way.

The immediate occasion for this outcry was a relatively minor disturbance on the return from London of Konrad Henlein, leader of the pro-Nazi German element in Czechoslovakia. A demonstration planned by Henlein's followers was apparently suppressed by the police and in the ensuing scuffle several individuals were hurt.

No sooner was this event reported in Germany than the press, as with one voice, denounced it as a "barbarous provocation" and one which Germany "does not propose to tolerate." One would imagine from these and similar remarks that Czechoslovakia is but a province of the Third Reich, responsible to Berlin for the conduct of its purely internal affairs.

The effrontery of this Nazi attitude creates a suspicion that the Hitler government feels the moment opportune for a showdown with its small and weak neighbor. Russia, Czechoslovakia's powerful eastern ally, is preoccupied in the Far East; France, its western ally, is faced with a critical situation arising out of the Spanish civil war; Great Britain, as revealed by its latest retreat in the face of Italian pressure, is hardly in the mood to mix up in any central European brawl.

On the other hand, Germany is in a position to trade off support of Italy at London for Italian acquiescence in any Nazi campaign against Czechoslovakia. And Belgium's neutrality has been assured by the German pledge to respect the inviolability of Belgium territory.

The moment certainly would seem to be ripe for such a display of the mailed fist as might compel the Prague government to submit to Nazi demands. It may be that the Third Reich will not go beyond threats. Nonetheless, the present vitriolic press campaign against Czechoslovakia is certain to increase already grave tensions in Europe.

The Stock Market Collapse.

Debate over the causes of the stock market collapse reveals wide differences of opinion concerning the extent to which the selling movement was launched by fear of a business recession. It is, however, quite certain that when the break in the market started last August, business indices gave no hint of serious trouble ahead. On the contrary, the business figures were, as Winthrop W. Aldrich recently pointed out, extraordinarily good. Even in September there was only a limited recession, although there was growing anxiety about the outlook for sustained recovery as unfilled orders declined and new orders failed to meet expectations.

However, buyers and sellers of securities are primarily interested in the future of business rather than in its past, as reflected in available indices of activity. For that reason business statistics are a very unreliable guide to developments in the organized speculative markets, which are oversensitive to the influence of things yet to come.

Stock market movements, for instance, often reflect fears of business recession before there is any tangible evidence of its existence. Such fears have been gaining in strength for some time. There are fears that rising prices caused by higher production costs may arrest recovery; fears bred of political uncertainties at home and abroad, and ever-present anxiety concerning the possibility of new legislative experiments.

While these intangible factors help to explain why a selling wave began, they do not afford an explanation of the severity of the drop which has culminated in a real market panic. It would be futile to try to decide just how far the lack of buying support on the decline is due to the system of regulation now in force and how far it is a consequence of governmental policies. But there is no question that the inability of the machinery of the stock exchanges to function freely has greatly exaggerated declines originating from other causes.

The system of regulation can be liberalized with a view to encouraging more active trading without sacrificing its beneficial effects. Such legislative changes, however, will not cure the nervousness engendered, by excessive legislative experimentation, chronic deficits and repeated demonstration of the Administration's unfriendly attitude toward so-called big business and speculative interests. It will not create buying support capable of "cushioning" market declines if taxes are so heavy as to prevent capital accumulation and destroy the incentive to salutary risk-taking in pursuit of profit.

A panic in Wall Street does not necessarily herald the oncoming of a major business depression, although it would be a great mistake to underrate the effect of a stock market collapse upon business sentiment. Even if it is due to exaggerated fear, it immediately reduces buying demands and prevents the flotation of new capital issues. The results are curtailment of retail trade and declines in the production of durable capital goods.

Whatever views the Administration may hold as to the causes of the stock market collapse, therefore, it cannot be blind to the importance of allaying the unrest and genuine anxiety of financial groups that play so large a part in bringing about recovery.

Equivocal Mr. Quezon.

The plea for Philippine independence by 1939 which Manuel Quezon has just addressed to the National Assembly is strangely obscure. It suggests that the President of the Philippines Commonwealth, far from being convinced of the virtues and advantages of a speedy dissolution of the ties binding the islands to the United States, is really interested in arousing doubts in Philippine minds as to the wisdom of such a course now or in the future. Said he:

> If we want independence at any cost and are ready to take all the consequences—the dangers as well as the advantages of independence—let us have it not later than 1939. If, however, we are fearful of the possible threats that complete independence may offer to our national security and we would rather remain under the protecting wing of the United States, then let us leave the final determination of our future to coming generations and not deceive ourselves with the groundless hope that by 1946 every danger will have vanished.

Where the commonwealth's chief executive himself stands on this question is indirectly revealed by his insistence that the present trade relations between the islands and the United States be continued for at least until 1949.

Such an arrangement, however, as President Quezon knows, would keep the Philippines economically dependent on the United States. He is no doubt also aware that it would be fought by the same interests in this country that were responsible for the passage of the Tydings-McDuffie act in the first place.

There was a time, and not so very long ago, when independence for the Philippines was the indispensable plank in the platform of every Filipino politician. But at closer view its desirability now appears to them very much open to question. Is Mr. Quezon launching his latest independence campaign with the view of undoing the very propaganda for which he and other Filipino leaders were responsible? Having released the genii of independence, it is by no means certain that he can put it back into the bottle again.

Mr. Straus' Opportunity.

As administrator of the United States Housing Authority, Nathan Straus has a rare opportunity to render a national service. He becomes a pioneer in a field that is of the utmost importance to a vast number of people especially in need of Government aid. Congress has left him a wide margin of discretion. The future of public housing in the United States will be vitally affected by the policies he initiates.

Fortunately, Mr. Straus has had a good deal of experience in the planning of low-cost housing projects. For a number of years he has been a student of housing as well as an active crusader in the movement against city slums. He recognizes the mistakes of previous efforts to cope with this problem, and is said to be fully in sympathy with the aims of the present slum clearance act.

Under the most favorable circumstances, however, the development of a sound public housing program will be an extremely complicated task. Congress has provided only the bare outlines of the policies to be followed. Moreover, the law as it was finally passed turned inside out the plans of some groups that are more interested in providing new housing than in genuine slum reclamation. Congress left no doubt that its chief interest was in the replacement of hovels that breed crime and disease by modest dwellings that can be rented to the lowest-income families without imposing too great a burden upon taxpayers.

That sort of program will require painstaking efforts. Its development is likely to be slow. Many States, for example, lack the legislation necessary to permit co-operation of their cities with the Housing Authority. Some of them are manifesting little interest in passing such laws. Yet the program must be developed on the basis of municipal control.

Slum clearance, moreover, is a tedious operation. It may be necessary to condemn land. Demolition of obsolete houses takes time. And if projects are to be properly coordinated with the general planning of cities, careful preliminary studies will be essential. The authority could undoubtedly make a better showing in its first few years if it could forget the slums and simply construct new dwellings on vacant land. But any such short cut would ignore the chief purpose of the new housing act.

Obviously, then, the first task of Mr. Straus will be the establishment of machinery through which this attack upon the slums can operate on a long-time basis. The development of a practical technique for Federal-municipal co-operation toward this end may be more important than any project launched in the next few years.

In a recent address before the New York Building Congress John W. Laing, practical builder and housing authority of London, pointed out the two most serious mistakes in what is generally regarded as a very successful British public building program. At first, he said, England's subsidized houses were built too expensively. And no definite line was drawn between the income group to be housed with public assistance and the much larger group that would have to rely upon private enterprise. Uncertainty as to where subsidies must end, he said, hinders private enterprise.

The Housing Authority will undoubtedly be able to profit by this and similar experience in our own country. If that agency is given an opportunity to develop a constructive program free of political influence and group pressure, but strictly in keeping with the spirit of the act, its service will not be measured by the relatively small sums now available for public housing.

"A Baltimore husband was fined $50 for kicking his wife out of bed."—Press report. Has our glorious heritage of liberty faded into insignificance? Is our vaunted freedom become a mockery and a thing to flout? Can a man no longer discipline his wife without the law butting in?

"I go into the pulpit with an empty head and let God fill it," declares a preacher. We've listened to preachers who pursued this policy, but the less we say about the capacity of their heads, the kinder we are.

An English lecturer in this country says Americans don't know how to use their leisure. He makes the mistake of judging all Americans by those who attend his lectures.

"Women in increasing numbers are taking up law," reports a magazine writer. Even so, they'll never be able to take up as much of it as they have laid down.

A lot has been said and written against fools, but this world would be a pretty dreary place without them.

Exception: A war cloud has no silver lining.

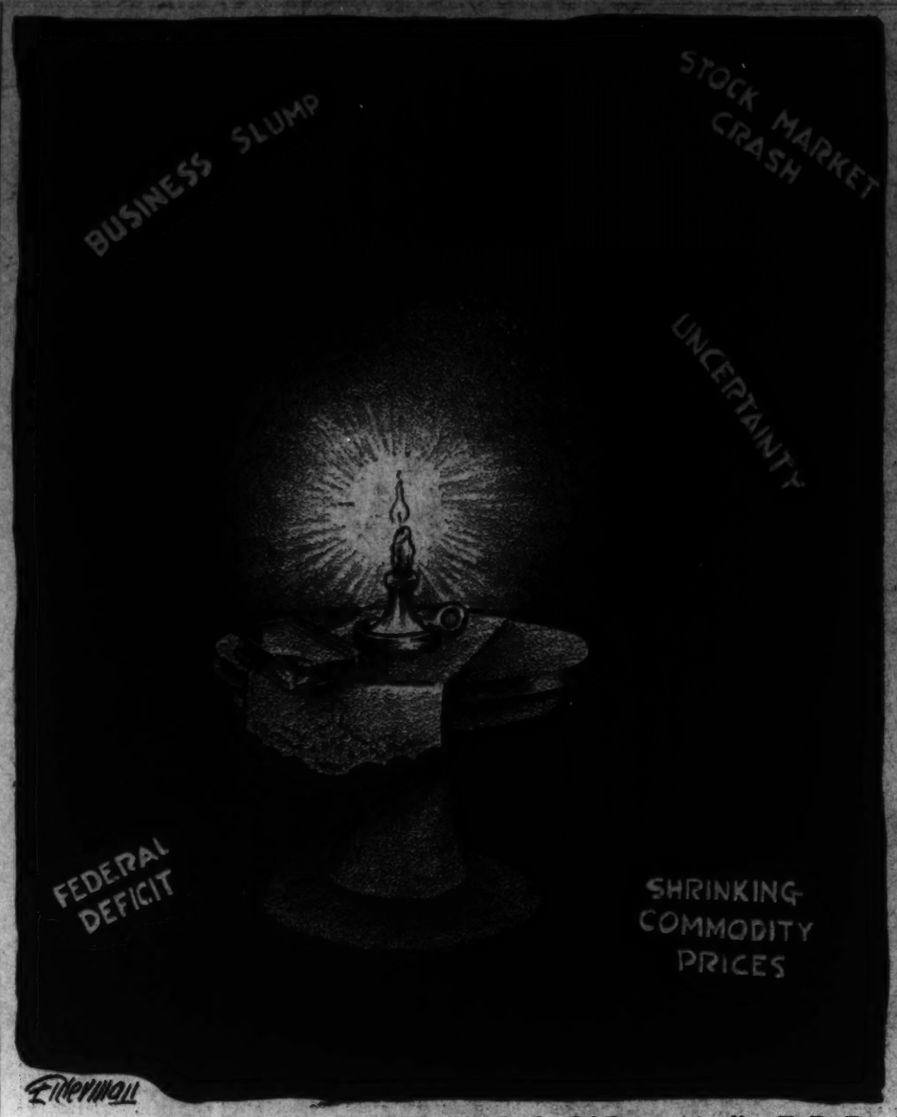

"We May Be Blinded By The Welcome Light Of Prosperity."—F. D. R.

Letters To The Editor

All communications must carry the writer's name and address, though pen names are permitted at the Editor's discretion. In fairness to other correspondents, brevity is requested. Letters are subject to condensation.

Stock Market Collapse.

To the Editor of The Post—Sir: W. W. Aldrich, Banker—"Stock Fall Due to Government." Flails too much restriction. Flouts capital gains tax. Flaunts mania for over-regulation.

The New Deal—The princes of privilege and forces of intrenched greed (didn't I always say so) are seeking to regain control of the Government and abet their foul ends, as in the cruel old days of Lessee Fair.

Man on Park Bench (with sneer)—Them big guys in Wall Street is squeezin' out the little guys ag'in. Roosevelt's right. The big guy grabs. The little guy takes it. Give me the airedales!

Broker—Iniquitous margin requirements of 55 per cent are squeezing out the little fellow—the sophomoric wisdom of the New Deal. But, well, well, even forced sales mean commissions. Can we use 'em?

Small Stockholder (rereads old market letters and flinches)—While your settling is amongst you, you mugs, I'm dwindling to 40 cents on the devalued dollar, which is devaluation compounded. Who do I blame? Well, you can give me—but I won't take—the New Deal. Or will I? J. WINSTEAD.

Washington, Oct. 18.

Assess The Government.

To the Editor of The Post—Sir: If the Government-owned property in the District paid the same taxes as privately owned property the "new tax program," referred to in Mr. Secret's article in The Post of October 17, would no longer be "inevitable." The Government owns probably not less than 40 per cent of the property in the District and should therefore pay 40 per cent of the taxes, instead of the stingy contribution of only about 12 per cent as now.

During a few years past many squares of formerly privately owned, and therefore, tax-paying property, have been taken over by the Government. Note, the whole "triangle," now covered by Government buildings, as also the squares taken for the Congressional Library Annex and the Supreme Court Building, several squares taken for the new buildings for the Agricultural and Interior Departments.

Your influential journal should continuously urge an amelioration of the present unfair treatment of the voteless Washington taxpayers. Call for an assessment of the Government's real estate and tangible "personal" property, such as we pay taxes on, so that the present glaring unfair treatment will be conspicuous. HENRY CALVER.

Washington, Oct. 18.

Orchid For Miss Hooper.

To the Editor of The Post—Sir: It happened on Sunday, October 3. I sneaked up on The Post as it lay fenestrated with sun and shadow, on the arm of an invitingly comfortable chair. Somehow I found myself scanning the editorial page. That was when I discovered that you had discovered gold. It was "Hollywood Retake," over the signature (or was it one of those de plume things) of Bett Hooper.

The title intrigued me—"Hollywood Retake." It sorter dovetailed with my interest in photography. Before I knew it, I had taken off into a piece of writing, believe you me, that I was to find extremely (modest word) fascinating.

I'm still wondering why a mere male should be interested, much less fascinated, in an essentially woman's story, regardless of how excellently it may be written. A singularly simple enough tale, this, of the irony of fame; of the re-creation of a marvelously feminine charm, dignity and simplicity into a glamorous Hollywood "you are, gorgeous" queen of the cinema via a bottle of peroxide and the esthete of a beautician, only to fall back again, because of a shift in public taste, to the original and naive daintiness which was hers in the first place.

Enormously interested in the technique of the narrative, I read it through again and again and again, trying to divine the secret (if secret it was) of its charm. I retreated in failure. I mean, I was unable to tell what made it sparkle, save that no small degree of its power lay in the clarity and simplicity, in the unmistakable force and verse of the feminine touch, and that Miss Hooper could write like an artist.

Another point is, the thing was so amazingly smooth. Order and progression were naturally there, of course, but under a stylistic control which seemed to have pitched the story in the even tempo of a musical score. By way of suggestiveness, it had words and phrases that were analogous of background tones, which in less capable hands would have required paragraphs. These angles of background in a word and a phrase, here and there, were really the story's cleverly woven background, all converging to a vanishing point, which was the shining facet of the story—its charm.

CLARENCE W. TOLIVER.

Washington, Oct. 13.

Early Concert Risers.

To the Editor of The Post—Sir: May I ask if any of your readers know what disease it is that afflicts Washington concert-goers with the symptoms of grabbing for wraps and tearing toward the nearest exit the minute the last number has been presented; but which causes them to all pile back into the concert hall to stand or sit willy-nilly, when music lovers like myself have by contant applause brought the performer back to the stage for an encore?

If these early risers have engagements to fill, why don't they continue on out of the hall and keep them? If, as it later appears, they desire to hear more (which artists are more than glad to give, I personally know), why don't they keep their proper seats until performers have indicated by a word to the audience or by the flashing of the hall lights, that they no longer wish to give encores?

I would appreciate your readers giving me the name of this disease which is prevalent among at least one-third of every concert audience in Washington.

A LOVER OF MUSIC.

Washington, Oct. 18.

The Bangor Clerk.

To the Editor of The Post—Sir: In the Post of October 17 you had an editorial about the co-operation of local, State and Federal police in ending gangster Brady's career in Bangor, Me., last week.

You made a big fuss about no one trying to corner the credit, and spoke encouragingly of the teamwork that made this battle a success. But you failed to emphasize the real point of this gangster's end. It's Shep Hurd, the hardware store clerk, who should get the credit—a citizen who realized the responsibilities of citizenship. Instead of the reaction of 99 per cent of America's people to such a situation—"Well, it's none of my business and I'll let the police do the worrying; I'm not going to stick my neck out"—instead of that, Hurd quietly took the initiative and put the tremendous machinery of the law into action.

It isn't the magnificence of this machine's workings that should be glorified, even though it is admirable. It's the spark plug of the action—Shep Hurd—who should be honored. It was Shep Hurd who laid Brady as dead as a herring across the streetcar tracks; a citizen who did his part of government.

F. H. RILE.

Annapolis, Oct. 17.

Snappy Comeback.

To the Editor of The Post—Sir: I noted your brief yip of October 7 regarding the too-long life of old maids. Would you suggest mass suicide, or would extermination suit you?

What ails you, Sweet? Is it indigestion or just plain cussedness?

Perhaps nobody understands you, and perhaps that's just as well.

OLD, OLD MAID.

Washington, Oct. 9.

A Tax On $2,000-A-Year Incomes?

To the Editor of The Post—Sir: As one who has opposed any form of suffrage so far proposed for the District of Columbia, I am glad to indorse the "ballot" in the form of a questionnaire sent to the members of the Chevy Chase Citizens Association. This same form could well be sent to every member of all of the citizens' associations.

One member of the Commissioners' tax survey committee has suggested, as reported by the local press, that an income tax would be advisable. And he had this observation to make: "That an income tax on a $2,000 salary would not be heavy or burdensome," just to cite one of several he mentioned. Perhaps not. Still practically every "survey" made in the United States of a similar nature within the last 20 years has reported that an average family requires not less than $2,500 to maintain a decent standard of living—and not one of these "surveys" comprehended an income tax on family incomes of less than $2,500 the year.

The last report put out by the Federal Government (last week, I believe) says that living costs in the District are the highest in any large city in the United States. So far as I can remember living costs in the District have "topped" all large cities since the World War.

Just what the person earning less than $2,500 would or could cut out of his "budget" in order to pay this proposed "$40 income tax" I have not the imagination to visualize. And I believe I am correct in saying the average Government employe receives in salary about $1,600, whether married or single, and from this is deducted 3½ per cent under the retirement law. Whether the average earnings of private employes in the District are $1,600—or more or less, I do not know. And may I observe that $40 out of the income of any person earning $2,000 a year would be "some out."

It would be enlightening indeed if the person making the suggestion would break down the figures on which he based his "$40 income tax."

I feel assured the Chevy Chase Citizens Association would be glad to co-operate with him in breaking down the figures.

GROVER AYERS.

Washington, Oct. 18.

The Post Impressionist

Skyline.

WHAT mountains we climbed are to be found duly recorded in the ledger book in which you write the very last thing, after washing up the final dishes, chopping wood to replace what you have burned, and sweeping out the shelter. But there were other things we didn't write because they would look silly in the book and, besides, they must occur to everyone.

How good it feels to leave your car a steep mile behind you, with a note to the park police under the windshield wiper where to look for the body if you don't come back. Not to see a car for days, except at night in the Shenandoah Valley 3,000 feet below—small man-made stars, like an overflow from the swarming constellations, move drolly as if trying to find their way back into the sky. How good a cigarette tastes after you hike 5 miles to Skyland to buy it.

* * *

It was that rainy Labor Day and Skyland, the one civilized resort in the park, was jammed with disappointed people in Buicks, waiting helplessly for somebody to cook and serve them dinner. Their young, in white flannels, bought dreadful souvenirs of the view they could not see because of the fog. Disconsolately, they waved red pennants saying "Skyline Drive." At least, it would prove to some one that they had been there.

But they wouldn't have seen the mountains, anyway, even if the weather had been clear. That sounds pretty banal, but this is from long experience in driving through many mountains in many cars. From the steering wheel the scenery repeats itself, endlessly, a surfeit of picture postcards. You don't see anything of the mountains unless you live in them and the closer you live to them the better you see them. Maybe that's the idea of the Appalachian Mountain Club shelters, at least the part of the idea that appeals to me.

* * *

"It's an escape complex. A pitiful give-away. It comes from life in a comfortable apartment and from those spongy cushions in Government chairs."

Until this trip I had no answer for the Devil. I just went on, letting it be an escape complex. But this time we took Conrad along, who had never been farther from Washington than Rock Creek Park. There are few cushions in his Southwest home and not much that is wrapped in luxury in the surrounding alleys.

"Why don't they put one of them stars in a museum?" he said at first.

President Roosevelt, on the Pacific Coast, was saying "Washington is a narrow place."

And on the first day's hike, where the Appalachian Trail runs within hailing distance of the Skyline Drive, Conrad was all for hailing.

"Jeese, les' go over and bum a ride. Ain't no sense in walking when you can catch a ride."

"O. K., Conrad, we'll go on back and get our own car. We can go for a nice easy drive somewhere, and close the windows to keep out the draught."

Conrad said something in four letters and kicked a rock half a mile down into the serene blue floor of the valley. But after the first day or two he began to give his answer. He even wanted to climb Old Rag, which was more than we cared to do. The first spoken word of his conversation came when he brought up a bucket from the spring. There were rather more leaves and flowers floating on top than usual. While we skimmed and drank he waited as if expecting some particular comment.

"Good water," I said accordingly.

"Jeese, that's the best we got yet. I held her right up under the mouth of the spring, Jeese, right where the water comes out of the cave. Better'n gettin' it any other way."

And on the last day, "Maybe some time we can find somewhere even worser than this."

* * *

Of course, this idea of finding the worser place could be carried to extremes. For instance, I understand that among members of the Appalachian Mountain Club there are those who visit the shelters during January snowstorms, just to prove that it can be done; and others, rock-climbers, who scorn the ordinary trails.

With any deliberate seeking after the hardest way to climb a mountain or the most uncomfortable way to spend the night I have no particular sympathy, at least no yearning to participate. But for ordinary, run-of-the-mine amateurs, softies, the present setup is swell. You can't see the mountains unless your feet hurt, and your backaches, and you otherwise feel wonderful. Then they are yours, to have and to hold, beyond all desire even to explain to the white-flanneled motorists what they are missing.

People who buy red pennants labeled "Skyline Drive" wouldn't understand. A. T. ROBERTSON.

Go Easy On The King.

Tourists who catch an occasional glimpse of the gaudy trappings of royalty seldom consider the possibility that a king may be overworked. But one of England's most influential newspapers is suggesting that public sentiment demand a lessening of the duties required of England's King.

"Stop overworking the King," says the article, reviewing the past three months during which "showing the throne" has been a continuous program. Sympathetic observers have been noticing that King George, never of robust health, is betraying alarming signs of nervous breakdown. His fingers twitch as he takes a salute and his face contorts at times as if he were in pain.

The days when kings could torture those who annoyed them are long passed. It is the king now who is on the rack until quivering flesh and shaking limbs betray their human limitations.

(Detroit News.)

The Once Over

By

H. I. Phillips

The Soldier Of Narragansett.

("Pawtucket, R. I.—Troops, called out under a proclamation of martial law by Gov. Quinn, assembled to stop racing here today."—News item.)

A soldier of Rhode Island lay dying out at "Ganse"—
There were bullets through his waist-coat, there were shell holes in his pants;
Oh, a comrade stood beside him while his lifeblood ebbed away,
And bent, with pitying glances, to hear what he might say.
The wounded soldier faltered, as he took his comrade's hands,
And he said: "Ah, what a battle underneath the old grand stand!
Take a message and a token to some friends both good and stout,
And tell 'em I died fighting, though I don't know what about.

II.

"Tell my mother that her other sons shall comfort her old age,
For I was caught abruptly in a 'Guvnor's awful rage;
Ah, my father was a soldier and he bravely fought and bled,
But 'twas not beside the mutuels they found the old man dead;
Here I lie knee-deep in hot dogs, peanut shucks and all the rest
With a Racing Form my pillow and Jack's Green Sheet on my chest;
Please forgive me, mother darling; be consoled that I did die
In the Wars of Narragansett, though I never did know why.

III.

"Tell my sister not to weep for me and sob with drooping head
When the troops come marching home again with glad and gallant tread;
But to look upon them proudly and with happiness becus
They put down the insurrection (that's the thing Quinn said it was);
Have her hang my sword upon the wall and know I passed away
For the honor of Rhode Island, Rhode Island, U. S. A.;
And tell her not to feel the depths of sadness and despair—
(They're running now at Laurel; she can get a bet down there!")

Skeptic.

I have witnessed many wonders
But I fear this won't be seen:
The merging of John Lewis
With Mr. William Green.

Nursery Rhyme.

Twinkle, twinkle little star;
How I wonder what you are!
High above the earth so high,
Like the steak we used to buy!

GORDON GOLDSMITH.

After Europe.

When the honking horns of Paris
And the cracking shells of Spain
Make you wish for one sweet moment
You were right back home again—

When the German tales of hardship
And Hitler's plans so fine
Make you draw the firm conclusion
Congress is less asinine—

When a mid-Victorian England
And the Swiss superior air
Make you feel a bit disgusted
With conditions everywhere——

When the naked statues bathing
In the shallow pools of Rome
Fill you with a bit of longing
For a bathing suit back home—

Pack your trunk and hurry westward
Not delaying for a day
To break through a line of pickets
In your dear old U. S. A.

KRISSAESS.

Book Ends

By

Bett Hooper

I WONDER IF, when H. G. Wells got "A View of Things to Come," he saw that he was to make a personal appearance here in Washington on November 3 at Constitution Hall to speak on that very subject . . . Personally, I think it's a good thing he is coming several months before Sinclair Lewis, since Mr. Lewis recently referred to Mr. Wells as a "visiting fireman" . . . Probably that's Mr. Lewis' way of "Making Friends Go Like the Wind,' which is the subject on which he will elucidate . . . .

• • • •

THE MANY FRIENDS here of Donald Parsons will be interested to know that his publishers are offering five prizes in his name for the five best essays of approximately 1,000 words based on themes suggested by Mr. Parsons' volume of poetry entitled "Glass Flowers, Sonnets and Other Poems" . . . Reviews are not desired . . . The idea is to write an original expression of opinion incident to the evaluation of poetry, its basic principles, its technique, tendencies and relations to human emotions . . . If I haven't made it clear, write to the John W. Luce Co., 212 Summer street, Boston . . . That prize would come in mighty handy just before Christmas . . . Yes, I'm already Christmas-conscious . . .

• • • •

THEODOR S. GEISEL is the author of what the Vanguard Press terms the season's "most original and most diverting juvenile" . . . It is entitled "And to Think That I Saw It on Mulberry Street" . . . That's a nice, snappy little title, if I ever heard one . . .

• • • •

REMEMBER BACK in August (ah, those were the days' when I announced a contest in which Halcyon House offered a prize of $100 for the best poem using only those rhymes to be found on certain pages of "The Complete Rhyming Dictionary," edited by Clement Wood? Well, the award has been made to a Baltimorean! His name is Lee Rice and his poem was called "Age Before Industry" . . . But a Washingtonian did win one of the lesser prizes . . . His name is Henry Gershwin . . . Mr. Gershwin deserves double praise because anybody who can write poetry in a sweltering Washington heat must really have what it takes . . .

• • • •

H. S. LATHAM, who discovered "Gone With the Wind," will be in Washington, November 9, at the Raleigh Hotel, looking around for other siroccos from the South . . . But it'll be a long time before he ever gets another "big blow" like that one which sprung up in Georgia . . .

• • • •

WALTER PACH, a foremost art critic, whose translation of "The Journal of Eugene Delacroix" will soon be published, has signed a contract with Covici-Fields to write his own memoirs . . . One thing just leads to another in this business . . .

• • • •

I HAVE JUST finished reading a prerelease copy of Donald Wayne's "Fine Flowers in the Valley" . . . It's the most entertaining book I've read since I was swept off my feet last summer by Ward Greene . . . The author is just 24 . . . When I was a young girl, I used to think I'd like to be a writer, too . . . Ah, those were the daze . . .

• • • •

WORD HAS JUST been received from London that production plans are being rushed for the filming of Margery Allingham's "Dancers in the Morning," which was published on September 10 . . . I suppose they'll change the title to "Big Appiers in Black" . . .

• • • •

TEMPLE BAILEY is so modest about her comings and goings that few people realize she is now living right here in Washington . . .

Il Duce's Course

Observer Detects Signs Of Waning Confidence In Italian Leader; Notes Also Spain's Importance As Naval Base.

By S. Miles Bouton.

Special Correspondence of The Post.

ONCE MORE Great Britain and France have postponed calling Mussolini's bluff in the matter of Spanish intervention. Many Americans interested in foreign affairs—and the number of these is much higher today than ever before—find it difficult to understand Downing Street's tactics.

The impatient ones can be counseled to be patient—and this for a variety of reasons. One is that Mussolini is far from being as confident as he would have the world believe. The significance of his new steps toward autarchy should not escape any informed observer of foreign affairs. Although short of natural resources, Italy now talks of restricting imports, which plainly means that financial pressure has become more stringent.

Troops To Libya Do Not Suggest War.

ONE READS of transports of Italian troops to Libya, and the explanation is hazarded that the object is to compel France to weaken her home army by keeping more soldiers in the neighboring Tunisia. The explanation leaves much to be desired. If the Duce were expecting war he would not send any considerable number of across the Mediterranean. Despite his bluster about "8,000,000 bayonets" he knows that no country in modern times ever has or ever can put 20 per cent of its total populatic under arms, and that, if war comes, Italy will have worries closer home than Libya and Tunisia.

Some of these transports will doubtless land in Spain, and other members of the expedition will find themselves in Ethiopia. A fortnight or more ago an English newspaper reported the wiping out of an Italian garrison in northern Ethiopia by insurgent natives. Rome denied the report officially and indignantly, but later news confirmed it in effect if not in detail. It is also significant that Italian newspapers, which may print nothing not desired by the government, have been complaining that Great Britain is deliberately fomenting unrest among the Ethiopian tribesmen.

Mussolini takes babes from the cradle and arms them, and the schools have now been ordered to emphasize the beauties and glories of the military spirit, but war is the last thing he desires, despite all this. For one thing—I make no apologies for repeating this—he knows quite well that an alliance in war with Germany would be suicidal. He knows, as the Belgian government also knows, that no reliance can be placed on Hitler's agreements, treaties, understandings, promises or pacts.

It is known also that he does not like Der Fuehrer and does not trust him. A story told when Hitler visited him some three years ago, while naturally not true, nevertheless may illustrate the Italian dictator's feelings. It reported that Hitler left his airplane and advanced toward the Duce with upraised arm and the greeting, "Hail, Imperator!" to which Mussolini responded, "Hail, Imitator!" It is also no secret that Mussolini feels that Hitler's ruthlessness has damaged the cause of Fascism. The Duce, to be sure, has also had opponents murdered and others banished to desolate islands, but he has not reached the heights of barbarism attained by the German dictator.

Address By Roosevelt Stiffened Democracies.

IN CONSIDERING Italy's probable future course it will not do to overlook another big factor. That is America. President Roosevelt's recent peace talk has mightily stiffened the backbone of the democratic peoples of the Old World, and correspondingly depressed the dictatorships. Speaking in Bristol, England, on October 14, Roger W. Babson told the Congregational Union Assembly that "if Britain needs any help to defend civilization, America will always send men, money and goods." Mr. Babson is right, as we shall discover if and when war comes, despite all talk in some quarters about "pulling England's chestnuts out of the fire." For they will be our chestnuts, too.

It is not fear of the outcome of war that explains the hesitant tactics of London and Paris. It is fear of war as such—that fear held by all nations which subscribe to Sir Samuel Hoare's declaration that "the militarist philosophy and its spectacular demonstrations are signs of arrested development." While it is unlikely that the two governments regard belligerent action by Italy as probable, the possibility, remote though it may be, cannot be lightly disregarded. Fanaticism is incalculable and unpredictable. But if it becomes necessary to fight to keep Italy and Germany from acquiring control of Spain—and Franco's victory would mean that in effect—they will fight.

They must then fight. The struggle would be not merely for Spain's mineral wealth, great though this is. Enemy control of the Mediterranean would mean for France that no transport of colonial troops could reach France without a naval battle. What it would mean for Great Britain if Germany became a Mediterranean power was demonstrated in the World War. And the ultimate possibility of a German-Italian alliance, as pointed out above, improbable though it is, still exists. Fanaticism can always commit suicide.

The chief naval bases of the imperial German marine in 1915-1918 in the Adriatic Sea were the then Austrian harbors of Pola and Cattaro, the first of which is now Italian, the other Yugoslav. The German submarine flotilla of Pola was a part of the so-called Mediterranean division of the imperial marine under Admiral Souchon. Its field of operations covered the entire western Mediterranean as far as the North African and west Moroccan coast.

Successful Submarines Found In Mediterranean.

THE TWO most successful submarine commanders both belonged to the Mediterranean division. These were Capt.-Lieut. Lothar Arnauld de la Perriere, who sank 400,000 tons, and Capt.-Lieut. Walter Frostmann, who sent 380,000 tons to the bottom.

But—and this is what the British and French statesmen know and will not forget—these successes could not have been even approximately so great if the German submarines, especially those on the African coasts, so far removed from their bases, had not found bases in the harbors of the then nominally neutral Spain, above all in Cartagena, the Canary Islands and the Balearics. The operations of the UC 20, for example, which was ordered in January, 1917, to land agents on the western coast of Morocco to incite the natives to rise up against the French, would have been impossible without the support of the Royal Spanish marine officials on the Canary Islands.

The same can be said of other operations, such as the sinking of an English and two French merchant ships between Algiers and Bizerta by the U38 in November, 1915, the torpedoing of two English steamers between Algiers and Oran by the U34 in April, 1916, and the sinking of the French warship Rigel by Arnauld de la Perriere south of the Balearics in September, 1916. The famous raid of Capt.-Lieut. Hersing, who in May, 1915, torpedoed two British ships of the line, the Majestic (15,150 tons) and the Triumph (12,000 tons), would likewise have been impossible without the "benevolent neutrality" of the Spanish military officials.

(It can be reported, for whatever significance it may have, that Germany's new Ambassador to the Franco government was the right-hand man of the German Ambassador during the World War, and his espionage activities finally became so notorious that he was asked to leave. Primo de Rivera, then Spanish Minister of War, had to resign in the last year of the war.)

The Marine-Rundschau, official organ of the German marine, published in 1930 a study of "Spain's Naval Rank." It refers to the Spanish war harbors in the Mediterranean, and comments:

"Picture what would have happened if the German submarine campaign had had such a splendid base."

Admiral Raeder, now head of the German navy, was its head also in 1930.

Downing street will "muddle through" as long as there is any prospect that muddling will avoid war and keep Spain out of the hands of Mussolini and Hitler. But only so long.

Roberta Urges Colleges To Train State Leaders

Philadelphia, Oct. 19 (AP).—The university of today should train men for public service, Associate Justice Owen J. Roberts, of the U. S. Supreme Court, told University of Pennsylvania alumni gathered here and elsewhere throughout the world Sunday night for the opening of the university's bicentennial program.

Off the Record

By Ed Reed

"I have a feeling we're doing this all wrong."

If you like adventure with your humor, turn to today's episode with "Terry and the Pirates"—On the comic page.

SoldierandMan

By

Russell Smith.

"Winfield Scott."

WITH MAJ. Elliott's 763-page biography of Winfield Scott, "the soldier and the man," the interment of the scintillant school of biographers which flourished until the beginning of this decade appears to have been completed with almost a formal ceremony. Curiously enough, Maj. Elliott quotes, in between dedication and foreword, a typically scintillant paragraph of Philip Guedalla, almost the sole remaining practitioner of the faded fashion of brilliance, in which Mr. Guedalla describes what is not biography.

There is of course no intentional irony in Maj. Elliott's use of the quotation, but the unintentional irony is clear enough. There is almost no kinship, as literary effort, between the type of biography represented by Maj. Elliott's book and that practiced by Mr. Guedalla, Mr. Lytton Strachey and Mr. Gamaliel Bradford, to name the principal figures of the movement. Mr. Douglas Southall Freeman's meticulously monumental "R. E. Lee" has been the high-water mark of the tide which has flowed since.

Yet a tide not quite in reverse. As in all pendular swings in literature, the succeeding school is marked by the influence of the preceding. There appears little question that the architectural constructions of Mr. Freeman and of Maj. Elliott have gained in color of writing and patience of sympathy from the careful brilliances of the galaxy which preceded them.

• • • •

CERTAINLY, Maj. Elliott's Scott is not a simple factual compilation. In its chapters Jefferson alternately is a "practical statesman" who, "despite the rufous hue of his hair, was not inclined to pugnacity" amid the broils with England, and a former President who adds "vindictively" in a letter to a friend that we must retaliate by hiring incendiaries to set fires in London if the British should burn New York or Boston. Thaddeus Stevens is "vulpine." But Maj. Elliott's special anxiety in painting minor characters is exerted upon President Polk and Maj. Gen. Gideon Pillow. They are painted in a sickly green, reminiscent of El Greco. The latter, incidentally, appears to as little advantage in Maj. Elliott's Mexican War pages as he did later in his inglorious flight from Fort Donelson prior to its surrender to Grant.

Saltily done as are the minor characters in Maj. Elliott's narrative, there is no disproportion, and Winfield Scott, lieutenant general, conqueror of Mexico and almost-President, bulks as large in this book as even he could have desired. A youthful lawyer who drifted almost haphazardly into the Army before there was a West Point, he yet conducted the first American war which was fought upon any respectable military principles. An inveterate dabbler in politics, several times an apparent Presidential choice, he yet failed to gain that office. So vain as to have almost committed "suicide with a goose quill" in his hasty letter-writing, to quote Maj. Elliott, he yet won the respect and affection of the great majority of his soldiers, of the great men he met and of the people at large.

• • • •

"TO PARAPHRASE what Lord Morley said of Gladstone," Maj. Elliott says in his summation, "the more you make of his errors and weaknesses, the more necessary it is to explain his vast renown, the long-continued span of his authority in the councils, military and civil, of the Nation, the substance and reality of his powers, and his tenacious hold on the affections of the people.

"To a certain extent Scott must be fairly said to belong to this category (those who reflect others' glory) among the illustrious of the earth. But there was also a 'depth and force of character,' a transcendent honesty of purpose and a purity of patriotic nationalism in his cosmos which drew to him the affectionate regard, the confidence and hearty respect of men greater as well as less than himself."

• • • •

THE TASK OF depicting this character, Maj. Elliott performs with skill, with admirably exhaustive exploration of new course material, and with a careful regard for the truth which arises from correct balance and not merely from factual listing. There is no flaw to his work which requires mention save one which is perhaps personal to this reviewer. It is surprising that Maj. Elliott, as a soldier, has minimized the military operations he describes with clarity but never with sufficient detail or color. Perhaps he deliberately "wrote down" these phases of Scott's career because they occupied a relatively short span of the general's life, as compared with his political and other activities. But, after all, Scott's primary claim upon posterity is as a soldier, the founder, to a greater extent than is now realized, of the modern American military system. Further, Scott's greatness found its fullest expression always in battle, both as officer actually in combat at Lundy's Lane and as commanding strategist at Churubsco and Chapultepec.

But this is a minor quibble, Maj. Elliott succeeds admirably in his main task, and that task is one worthy of any biographies:

The celebration of integrity, of that character which triumphs even over its own anomalies.

"WINFIELD SCOTT: The Soldier and the Man," by Charles Winslow Elliott. (MacMillan, $5.)

Copyright, 1937, for The Washington Post.

Gelett Burgess

By William Lyon Phelps

No Purple Cows.

This is the title of a new and excellent book by the famous writer, Gelett Burgess, who many years ago added a word to the English language—"Bromide," which he used in a new sense, now known everywhere.

He also wrote many charming books of verse and prose, and in 1934 a remarkably original and exciting murder novel, called "Two O'Clock Courage."

He has had many opportunities to observe men and women and to study human nature, as he has lived in Massachusetts, New York, San Francisco and for many years in France.

• • • •

This new book, with many photographs strengthening the damaging evidence he brings forward in print, is good for everybody over 25 years old; though it is mainly intended for those of early and late middle age—supply the figures yourself.

This is an entirely different work and urges a different method from those that are intended to make men and women increase their beauty or their charm or their influence. There is no use in looking younger unless you carry the vigor and make the impression that should go with it. Mr. Burgess shows how the majority of people relapse into an acquiescence of superfluousness; and yet they wonder why they are passed over and regarded as of no particular value. It is their own fault, and a fault they can correct.

• • • •

I do not believe that anytone has pointed out before the danger of mannerisms. I recommend this book to everybody over his or her first youth. It is published by Simon and Schuster, New York.

Copyright, 1937, for The Washington Post.

Tom McCarthy

He's Not Nervous, Mind You!

IT'S NOT that I'm nervous. No siree! I never felt calmer in my life.

I know my friends have remarked about a mild dilation of the pupils, and the habit of putting my hat on and then looking all around the office for it. But I don't think it's really a case of nerves.

"Mike fright?" Why, I don't know the meaning of it. Well, that is I don't really think I was ever terribly nervous. Leastways, I never really broke down completely.

TOM McCARTHY.

No, it's not that I'm nervous. It's just that I'm a bit abstracted. I mean I can't quite get——. Well, you see how it is. But it's not nervousness.

Of course I haven't faced a microphone in nigh unto five months. And I suppose that's why these thoughts keep running through my head. You see anything can happen in front of that microphone. And so often it does.

I'm not really thinking of such times as the night on my news broadcast, when I dramatically zoomed down over Madrid with the Fascist planes, "bopping drombs." The Fascist boys may have been dropping bombs but I, by the testimony of my listeners, was "bopping drombs." Personally I always felt that I was on the humanitarian side in that incident anyway.

And when you come right down to it, I was much better off than a real rapid fire announcer, whose feat is now legend. My mistake came in the midst of a dramatic air raid over Madrid. His came right at the beginning of his broadcast, when he rushed to the microphone to deliver his high speed, "Good evening ladies and gentlemen." And his greeting emerged as "G'ladies evening and gentlemen."

• • • •

AND EVEN such old hands as Bill Coyle, of N. B. C., are not immune from such breaks. In fact my "bopping drombs," or even the night I put a high wind in the "tee trops," was less embarrassing than Bill's break. He was introducing the Hon. Jesse Jones of Reconstruction Finance Corporation to a waiting public from coast to coast.

Bill wound up with, "And now ladies and gentlemen, we bring to the microphone a man whose name has become known throughout the Nation as the head of the Reconstruction Finance Corporation." Bill paused for dramatic effect and introduced the listening audience to "the Hon. Jesse JAMES!"

But I'm really not thinking of that kind of thing, when I say that anything can happen in front of that microphone. I'm thinking of the night Ted Kimball decided to shave during the 15-minute period I was on the air. And the night I discovered that my interview subject couldn't read.

At the time I didn't know that Ted had left the studio for a few minutes to prepare for a party. I only knew that I finished up my news broadcast, and looked up expecting to see Ted hovering about preparatory to taking me off the air.

I was all through, had said everything that I could say, and just wanted to back away from the microphone and call it a day. However, there was no Ted. So I started in with "And now, ladies and gentlemen," a long pause, and still no sign of Ted. "We have come to the end of another program——," and I left it hanging there with another long pause.

After that I'm not at all sure as to what I did say. I do know, however, that I used up a good 2½ minutes delivering the most tortured "good night," that ever went into a radio microphone. And when I finally had to drop back from the microphone, it was like a reprieve from hanging to see Ted coming down the hall.

With a shaving brush in one hand and a razor in the other, his face completely lathered, he was tearing down the hall at a dead run, trailing soap behind him. He took the program off the air in record time, and to this day I suppose the only wonder in the listeners' minds was as to why I spent 2½ minutes saying "good night."

• • • •

HOWEVER, HUGH TAYLOR, one of the witnesses at the Senate investigation of conditions in Harlan County, gave me some of my worst moments. And they came before we ever reached the studio. Hugh, a mountain man and one time deputy in Harlan, was in Washington to testify to being taken for a ride, shot three times, and left to die.

Hugh's story was nothing if not dramatic. So I interviewed him with an eye to putting him on the air. I wrote up the dialogue for the broadcast two days before Taylor testified before the La Follette committee. I figured that as soon as he'd testified and made news I could rush him right up to the studio for the interview.

"We can go on the air tonight," I told him. "I've got the interview all written up. You read the answers to the questions I ask you. I've written down just what you told me."

I asked the first question. And Hugh looked blankly at the answer on his page of the script.

"All right," I told him, "go ahead and read the answer to my question."

Hugh looked at the typewritten sheet.

"What's the trouble, Hugh?"

"Well, you see, I don't read very well," he told me.

The scheduled broadcast was just two hours away when I discovered that Hugh couldn't read!

Fortunately, he'd told his story so many times that he always told it the same way. So I was able to bring him on and trust to his memory.

• • • •

But it's some of these things I'm thinking about when I go looking around the office for my hat while it's safely perched on my head.

I'm not nervous, mind you! And I'll be seeing you at the Umbrella Court of the Air tonight, come 9 o'clock, over at Station WMAL.

Copyright, 1937, for The Washington Post.

Trafficlubs Set Up by 2 More Capital Schools

Eastern and Anacostia Join in Drive to Improve Safety Conditions.

Two additional high school "Trafficlubs"—one at Eastern and another at Anacostia High School—were organized yesterday under the supervision of Richard Ham, American Automobile Association safety director.

At 3 p. m. today, students at Roosevelt High School will join the movement with a meeting to adopt plans for improving traffic safety conditions on streets adjacent to the school building.

At yesterday's meeting in the Anacostia School, Principal J. P. Collins said he would hold the "Trafficlub" responsible for the safety of students en route to and from classes.

Dr. Harry A. Smith, assistant superintendent of schools, lauded members of the club at Eastern and told them the school board was "behind them to the limit."

William Genelse, student leader in the "Trafficlub" move, was elected temporary chairman at Anacostia.

Both schools appointed committees to chose permanent officers and to study recommendations for safety in their respective areas. The student safety leaders were given an opportunity to examine A. A. A. driver testing devices.

Duke Review Plea Unopposed by U.S.

The Government told the Supreme Court yesterday that it does not oppose a review of litigation filed by the Duke Power Co., challenging constitutionality of PWA loans and grants for publicly-owned hydro-electric projects.

It is generally believed the review will be granted, since the court already has agreed to pass on similar litigation brought by the Alabama Power Co.

The company opposed the $2,852,000 Public Works Administration loan and grant to Greenwood County, S. C., for an electric plant at Buzzard Roost. The Fourth Circuit Court of Appeals ruled for the Government.

READ ALL THE NEW FICTION 3¢ daily
Brentano's
Circulating Libraries
1322 F ST. 3107 14TH ST.
3428 CONN. AVE.

Your Community Chest

ARE YOU glad to give through the Community Chest? Think it over. Some people have to be recipients of help. If you are not one of them, thank God that you have enough to share with those who need help . . . and share generously.

Red Cross Exceeds Quota in Campaign

The goal of 75,000 memberships set for the twenty-first Red Cross roll call which closed at midnight Saturday, was exceeded on Monday, the first reporting day after the close of the campaign, it was announced yesterday. There are a number of scattering returns yet to be received.

Marcy L. Sperry, general chairman, asked that his heartiest gratitude and thanks be extended to the people of Washington for the splendid manner in which they responded to the appeal.

McWhorter Assigned To Bonneville Board

By the Associated Press.

The Federal Power Commission yesterday named Roger B. McWhorter, chief of its engineering bureau, as its representative on the Bonneville Advisory Board.

McWhorter has been chief engineer of the commission since 1931.

Week-End Visitors Total 14,391 at Shenandoah

Special Dispatch to The Post.

Front Royal, Va., Oct. 19.—Visitors to the Shenandoah National Park through its Front Royal entrance on Saturday and Sunday totaled 14,391 persons for the two days, a check by park employes revealed today. This represents the largest number of visitors of the season for a week-end, with the exception of the Labor Day and Fourth of July week-ends, they said.

Camalier & Buckley

We Again Have the Pleasure
To Announce That
MR. PERCY D. MILLEN
of GEO. M. TEBBUTT and SON, London,
Will Show in Our Shop His
Fall Line of the Famous
TEBBUTT
Military and Equestrian Boots
For Men and Women

1141 Connecticut Avenue — Camalier & Buckley The Leatherware — *2 Doors Above the Mayflower*

Expert Repairing

"THE SKEET DUNK"
If you miss practically every bird you shoot at (as we do), try this with your Wilkins Coffee!

O'Connor Asks Lower Margins To Stop Slump

Reserve Board Silent on Request; Glass Urges "Hands-Off Policy.

By Robert C. Albright.

Surveying the wildest gyrations on the New York stock market in four years, official Washington yesterday maintained a policy of strict aloofness, despite conflicting Congressional demands for action and inaction.

Withholding comment, Federal Reserve Board officials gave no indication the board is considering immediately lowering 55 per cent margin requirements on stock purchases.

In Washington overnight, Senator Carter Glass, of Virginia, former chairman of the Senate Banking Committee and one of the authors of the Federal Reserve act, favored a hands-off-the-market policy by the board.

Lower Margins Urged.

But Chairman John J. O'Connor of the House Rules Committee wired the Federal Reserve governors to lower margin requirements for purchases and increase margins on short trading. O'Connor told the board "something should be done at once." Then he telegraphed the New York Stock Exchange governors to "clean your own house."

In reply to a question, Senator Glass said "the trouble is some people have been trying to do too much to the stock market already." He said the Federal Reserve Board had no part in "gambling" operations.

"The Federal Reserve Board has nothing to do with the stock market," said the Virginian. "All it has is the right to fix margins, and it ought never to have been given that. It should be kept as free from the stock market as it is possible to keep it. The board was established to minister to the industries of agriculture and commerce, and to nothing else."

The Securities and Exchange Commission was in session nearly all day, but officials said thig was "usual." Ernest A. Angell, regional director of the commission's staff in New York, was called back to Washington last night, after canceling an earlier scheduled press interview.

Movements Watched.

The commission's New York staff has been watching stock movements for signs of manipulation, but SEC spokesmen declined comment on reports that evidence of short sales to depress the market had been found. "The commission is going to name no scapegoats," one official said.

At Hyde Park, sources close to the President said he is not considering use of his authority to close the exchange. The SEC act gives him this power for periods up to 90 days.

Mr. Roosevelt was returning to Washington last night, and at 3 p. m. today (market closing time) will dedicate the new Federal Reserve Board Building. He said he was not contemplating any references to the stock market in his address.

The Federal Reserve Board met yesterday with the presidents of the 12 Federal Reserve banks, here to attend today's dedication ceremonies. The group holds two or three conferences a year with the board. Only system problems were discussed, it was said, without reference to the stock market situation.

It was clear that the board was not going to be stampeded into any action looking to reduction of margin requirements and probably would continue for the time being its present "hands-off" policy.

Indications were that the board would do nothing now, but whenever it appears necessary in the public interest will not hesitate to take steps deemed desirable.

Despite outward calm, inward concern appeared all along the financial front at yesterday's early trading developments, with hopes somewhat revived by the closing upturn.

Representative O'Connor sent telegrams not only to the Federal Reserve governors but to the New York Stock Exchange governors as well, urging that short sales be stopped or the margin on such trading increased.

"You should clean your own house first rather than pass the buck to the Administration," the New Yorker wired the exchange governors.

"The first thing you should do is either stop all short sales or require the short gamblers to put up as much margin as the legitimate buyers."

He telegraphed the Federal Reserve governors:

"Respectfully suggest something should be done at once in reference to situation in securities markets.

"The margin required for purchases should be considerably lowered and short sales should be stopped or the margin greatly increased."

Then, in a statement to the press, O'Connor said continually declining prices constitute a menace to industry, producers of commodities and the banking structure, although security fluctuations are not a prime index to business.

Asks Congress to Watch.

He said Congress should watch the situation carefully and "do everything possible to bring about stabilization, to prevent another crash and prolonged 'business recession.' He declared that "gambling sins of the past of some operators have not yet been expiated."

"As a first attempt at housecleaning," he said, "let them increase at once the margin requirements for short selling, and let them publish each day the short sales, so as to furnish a comparison with the buying."

The New York representative said the Securities and Exchange Commission should stop "snooping" if it is "unduly annoying or interfering with legitimate business." He said the commission should confine its activities "to a proper and American method of administering the law entrusted to it."

Modification Urged.

Restrictions on "insiders" dealing in stocks of their own companies should be modified if they are too severe and detrimental to stabilizing the market.

The New Yorker insisted he had no brokerage accounts of his own, but was concerned lest falling security prices affect employment and business.

"Business and employment," he said, "just cannot stand another stock market crash, no matter what the public may think of the markets or the people operating on them."

If an investigation is found necessary, he said, Congress should start one as soon as possible.

Speculation turned here yesterday on whether the Administration would abandon its 1938 budget balancing aims, and start up pump-priming operations anew, if the market decline continues.

Strong Measures Asked.

Some of the President's left-wing advisers here are known to favor a resumption of spending, regardless of budget aims, should a business recession develop. Secretary of Commerce Roper, on the other hand, told a recent press conference he thought pump-priming will not be resumed.

From Chicago, Representative A. J. Sabath, of Illinois, Democratic "dean" of the House, wired President Roosevelt that the stock market slump was traceable directly to a "Wall Street conspiracy," according to Associated Press.

He asked that "strong measures be taken against them immediately to save the Nation from a recurrence of the 1929 debacle."

Wirephoto: Frenzied Selling Clogs Tickers

Copyright by the Associated Press.

Feverish trading in stocks produced this scene in a financial news department. Operators were literally snowed under ribbons of ticker tape as the men labored to keep the quotations moving out over the market wires.

Market Rallies After Another Selling Storm

7,287,000 Shares of 1,043 Issues Traded; Leaders Close Higher.

Continued from Page 1.

still predominated at the finish, although some staples had recovered. Cotton, down somewhat soon after the opening, averages unchanged to 30 cents a bale higher at the close.

Wheat at Chicago was down 3 cents a bushel at one time, but the closing prices were only 1⅜@2¼ cents lower. Corn was down ½@1¼ cents.

Federal Issues Lower.

The bond market was off sharply, particularly lower priced issues. Price averages show the sharpest losses in more than three years. Federal loans also turned sharply lower for the first time since the Government several weeks ago announced modifications in its gold sterilization program.

Throughout the day traders and industrialists alike watched the financial tickers for news from Washington as well as from the trading floors of the Nation's securities and commodities exchanges.

President Roosevelt, official sources said, has no intention of exercising his authority to close the stock exchange. At his press conference at Hyde Park he would not discuss the decline. In response to a direct question he further said he was not contemplating any references to the market in his address in Washington tomorrow when he dedicates the new Federal Reserve Board Building.

A. P. Average Higher.

That the SEC was keeping a close watch on the market was apparent. Around 2 o'clock it was announced newspapermen would be called into the New York office of the commission after the close of the market. Shortly before 3 p. m., however, it was further announced that Ernest Angell, head of the New York office, had been summoned to Washington. The meeting with newspapermen was called off.

Although the day's transactions on the exchange showed 744 declines and 189 advances, the extent of the rally in leading issues carried the Associated Press closing average of 60 stocks to $45.30—20 cents higher than yesterday's finish.

Fully half an hour before trading opened, it was known that brokers would precipitate an avalanche of selling orders as soon as the gong was sounded.

Until the early hours this morning, the activity in the financial district was at full capacity, as brokers checked up on the losses of yesterday. Some houses, which had let off employes in the quiet markets of not so many weeks ago, sent word for them to come back.

Calls were sent out to those who traded on margins, instructing them that their accounts would be sold out if more margin was not put up this morning.

1,045 Issues Traded.

The ticker was behind the actual trading from the outset—two minutes right after the opening, then three and soon it was ten minutes behind. Just before noon, it was 22 minutes late. To remedy this, the stock exchange periodically listed floor prices on the bond ticker, which was up-to-the-minute.

The number of stock issues traded in during the day—by which traders compute the breadth of a day's transactions—was 1,045, the largest on record. The total number of issues listed on the exchange is only 1,253.

Shouting on the floor of the exchange could be heard outside as far as Trinity Church, a block up Wall street—where, legend has it, Jay Gould went to pray after his "gold corner" was broken on that "black Friday" years ago.

One of the oddities in the day was in a transaction in American Chain & Cable preferred, the last sale of which was on August 25, at $150. A hundred shares were offered early today and they went for $86 a share.

Felon, 29, Admits Assaulting Girl, 10

Columbus, Ohio, Oct. 19 (AP).—Donald White, 29-year-old thrice-paroled convict, pleaded guilty in police court today to a charge of criminally assaulting Betty Jane Rush, 10. He pleaded innocent to a secondary charge of assault with intent to rape another small girl.

LOW RENTAL. Large comfortable chairs, roomy hospitable table, cheerful surroundings, music and entertainment. Yours for the asking at the Mayfair, 13th & F.

OLD GOLD AND SILVER will bring you CASH AT SELINGER'S

Gov't. Graded 93 SCORE or higher

SUNNYFIELD Sweet Cream BUTTER at all A&P FOOD STORES

"Creaky Joints Make Me Feel So Helpless"
Don't ignore this symptom. It may signal *Arthritis* creeping slowly into your very bones. Physicians recommend the natural, alkaline water that tends to neutralize pain-causing acids. Phone Met. 1062 for information and booklet.
MOUNTAIN VALLEY *From HOT SPRINGS, ARK.* MINERAL WATER
1408 K St. N.W. Met. 1062

NUT HARD COAL, $10.00
SPECIAL STOVE, $9.25 STOVE, $10.25 EGG, $10.00; PEA, $8.50;
ANTHRACITE MINED IN VIRGINIA
We Deliver ¼ Ton and Up. Delivered in BAGS to your BIN.
BLUE RIDGE COAL CO.
Met. 2345 Jackson 1900

ROOF LEAK? NA. 4370 GICHNER!

• ESTABLISHED 1865 •
DAILY DOUBLE
A Winner at Barker's
When you call the lumber number for quality at low prices, you get double service because Barker maintains two conveniently located and completely stocked warehouses. Prompt delivery every day!
GEO. M. BARKER • COMPANY •
LUMBER and MILLWORK
649-651 N. Y. Ave. N.W.
1523 7th St. N.W.
Nat. 1348, "The Lumber Number"

Lansburgh's
SEVENTH, EIGHTH and E STREETS District 7575

Don't get caught in the showers today!
MEN'S SUEDE CLOTH RAINCOATS
Here's a coat that will keep you both dry and warm! Sturdy suede cloth in brown or grey colors in the popular raglan style with all 'round belt . . . double-breasted style. Sizes 36 to 44. 2.77
Gabardine Raincoats
Here's a coat that will do double duty . . . wear it as a topcoat in clear weather and a raincoat when it rains. Snappy double-breasted raglan style with all 'round belt. 5.77
Lansburgh's—Modernized Men's Shop—Street Floor

TRADE MARK
Antiques at Public Auction
at Sloan's
715 13th St.
Today at 10 A. M.

LOANS
On Diamonds, Watches, Jewelry, Guns, Cameras, Musical Instruments, etc.
Lowest Rates Possible
Unredeemed Pledges For Sale
Take Any Car Leaving 11th and Pa. Ave.
Established 1890 HORNINGS 624 WASHINGTON AVENUE

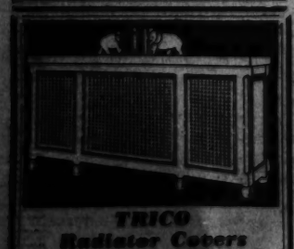
TRICO Radiator Covers
eliminate the waste of well-furnished and decorated rooms, prevent radiator smudges and provide proper humidity. Reasonable prices—convenient terms.
Estimates without obligation.
FREDERIC B. BLACKBURN
1730 Conn. Ave. 2nd floor
Potomac 4765

All set? listen: HERE'S THE ENGINEERING MUST STORY OF THE YEAR!
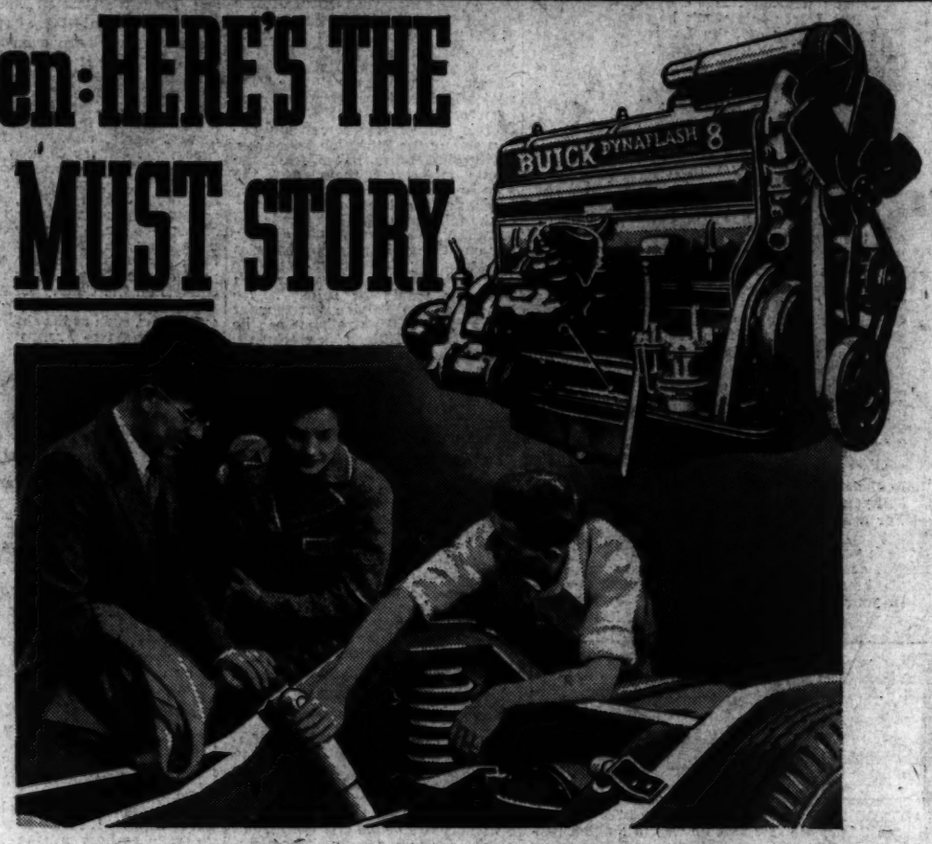
Featuring the DYNAFLASH ENGINE and TORQUE-FREE SPRINGING — in the Most Modern Chassis in the World

THE GAS TREADLE on the new Buick looks like any other, the wheel has a familiar feel in your hand.

But you won't drive a hundred yards behind the DYNAFLASH engine without sensing that something *new and different* is going on.

Speeding from the carburetor, the fuel charge hurricanes into the cylinder at something like 250 miles an hour.

Leaping to meet it is the piston, with a unique device called a Turbulator built into its face.

Then occurs something more than high-compression — literally *cyclompression* — as this swirling gale of gasoline vapor is compacted about the spark plug.

The fat spark leaps—a fist-size hurricane lets go—*and gasoline vapor gives up more performance than it has ever given up before in a commercial engine!*

★ ★ ★

THIS *might* seem enough for inspired engineering to lavish on a car in a single season.

But with this brilliant new power goes TORQUE-FREE SPRINGING and the matchless new arrowflite ride it provides.

Take a Buick over a railroad crossing, or search out a bumpy road. Wheels may dance but the *body rides level!*

For old-type leaf springs are gone. Rear wheels now ride on soft, uniformly flexing, shock-smothering cushions of stout *coiled* steel.

No shackles, no spring covers, no grease points. Nothing to go wrong, wear out, or clog.

Skid risks are blessedly reduced. Rear tires last measurably longer. The whole eager car handles more surely and easily.

And summer or winter, with 50 or 50,000 miles behind you, you have the same soft cushioning unaltered by either wear or weather!

★ ★ ★

IF it's power you're after, you'll choose Buick this year for its new DYNAFLASH engine.

If it's matchless comfort and security, you'll want TORQUE-FREE SPRINGING.

With either you get the other—plus half a score of other important features.

You can learn about them all from the nearest Buick dealer. Go now and let him show you this modern engineering marvel.

THIS CAR SHIFTS FOR ITSELF!
Buick SPECIAL, Series 40 models can be obtained on special order with the new Buick Self-Shifting Transmission built in at the factory, at extra cost. In all ordinary driving, gear shifts are made up or down automatically, without attention to clutch or gas treadle and without taking your hand from the wheel. 90% of all travel is in a new quiet "fourth" speed which saves 10% or more on gas and up to 50% on oil. Front seat floor is cleared by removal of gear shift lever.

"Buick carries the banner forward"

"Better buy Buick!"
YOUR MONEY GOES FARTHER IN A GENERAL MOTORS CAR

EMERSON & ORME
17th and M Streets N.W. DIstrict 8100

STANLEY H. HORNER, Inc.
1015 14th Street N.W. NAtional 5800

HYATTSVILLE AUTO & SUPPLY CO. 132 Maryland Ave. Hyattsville, Md. GReenwood 1810
WADE MOTOR CO., INC. Georgia Ave. at Viaduct Silver Spring, Md. SHepherd 3272
WINDRIDGE & HANDY, INC. Rosslyn, Va. WAlnut 2303 CLarendon 1860
DOVINGTON MOTOR CO., INC. 6901 Wisconsin Ave. Bethesda, Md. Wisconsin 5010
TEMPLE MOTOR CO. 1300 King Street Alexandria, Va. ALexandria 3035

Over the Coffee

By Harlan Miller

Another of the myriad Trotsky-ite tales that enliven Tory dinner tables, a hoary classic:

President Roosevelt went to heaven (that always draws a laugh), glanced around, and offered a re-organization plan. St. Peter glanced at it dubiously.

"Well," said Mr. Roosevelt, "how about it?"

"I don't know, for sure," mused the Saint, "how the Lord will like being Vice President."

* * *

One of the thrills of girls from the wide open spaces who have come to the chivalrous Capital for careers is the sensation of standing up in a street car, while half a dozen healthy males hide behind their papers. But they console themselves that they have equal rights, eh?

* * *

Washingtonians who have seen the new musical show, "Virginia," about early Revolutionary days in Virginia, now appearing at Rockefeller Center in New York, are inclined to believe that John D. Rockefeller wrote it himself . . . It has the Rockefeller zip and gayety about it. A bit of Americana, like nearby Williamsburg, so popular with the Washingtoon weekenders.

"—a frazzled treaty exhibit"

These are days of direct action, so since a taxi socked my fenders $26 worth, I have induced a dozen people who use the cabs daily never to use one operated by the company which airily declined to entertain my claim . . . I estimate that I'll obtain several hundred dollars worth of revenge that way.

* * *

But how will that recover my $26? . . . Well, I merely refrain from using cabs mornings and evenings, as I have been accustomed to, and drive my own car or ride the convenient buses . . . It will take me about 40 days, I estimate, to recoup . . . Anyhow, I have a deep suspicion that some of Washington's most ferocious drivers are fascist tank pilots in disguise.

* * *

I think it would pep things up a little around the State Department if Secretary Hull would arrange an exhibit of damaged and tattered treaties in the main corridor, near the entrance . . . Each treaty could be shown with a jagged, zig-zag rip down the middle, and a little blutwurst or macaroni juice staining the margins, with a small bloody Jap thumbprint here and there.

* * *

Some of the treaties would appear to have been put to queer uses . . . The Kellogg Pact, in fact, would seem to have been used to wrap up some international garbage, while the Nine-Power Treaty has been slept on by non-bathers . . . Maybe Secretary Hull could start a new era in diplomacy by having all his treaties engraved on thick sheets of copper.

"——t nk pilots in disguise"

When Justice Brandeis was younger he (so goes a tale I don't believe) followed his democratic inclinations by riding the bus to the Supreme Court, and one day he gave up his seat (his bus seat, not his seat on the bench) to an elderly lady. But a big oaf of a man slipped into it and sat there, glaring up pig-gishly at the justice, who glared back reproachfully.

"Well," said the oaf, finally, "going to eat me up, huh?"

"No," said the justice. "I can't, I am a Jew."

* * *

In the titantic battle of the picture magazines, LOOK has apparently drawn first blood from LIFE—last week LIFE ran an ad saying it appeals to people who "prefer knowing to looking." . . . That's what LOOK gets for attaining 1,750,000 circulation to LIFE'S 1,250,000 . . . My own private opinion still is that only one picture in a hundred is worth the space, and that any competent reporter can tell the reader more in half a column than a picture can in three columns—and more beguilingly.

* * *

Don't get the notion that the Supreme Court spends all its afternoons listening to dry-as-dust cases . . . In one afternoon I heard argued before the Eight Wise Old Men and Justice Black (the wise young 'un) cases involving whether (1) a store can offer an overcoat free with a purchase of a suit; (2) whether a gift received by an ex-employe from an ex-boss is taxable as income; and (3) whether a book-agent can give a customer a set of books free (because he's such an important citizen), provided the customer will pay $6.40 a year or so for ten years . . . No wonder the Justices seldom doze off on the bench.

(Copyright, 1937, for The Washington Post.)

Yaden Assails Inactivity of Federation

Petworth Civic Leader Refuses Re-election as Delegate.

Columbia Heights Group Oppose Shift in School Control.

Attacking the "do nothing" policy of the Federation of Citizens Associations, J. G. Yaden, delegate to the federation for more than 14 years, last night refused re-election as delegate representing the Petworth Citizens Association.

Speaking to more than 50 members of the association last night at the Petworth School, Yaden said members of Congress were receiving no action which could be counted on as being "truly representative of organized citizenry."

Yaden formerly served as president of the federation for a period of five years. His position as delegate was taken by H. J. Phelps.

Earl W. Cooper was re-elected president of the association, and Raymond E. Cable secretary. New officers elected were Ben Brown, treasurer, and D. A. Spencer, sergeant at arms.

The association also adopted a resolution providing for the dispatch of a communication to District Commissioners requesting that the vicinity of Roosevelt High School be zoned as dry territory. The action was directed at establishment of liquor stores in the school section.

Members joined with other civic organizations in protesting the use of the Tuberculosis Hospital as a maternity ward for Gallinger Hospital and requested that it be used as a recreation center for children.

School Shift Protested.

Members of the Citizens Forum of Columbia Heights last night went on record as opposing the request of District Commissioners that the School Board be placed under their jurisdiction.

Meeting in the Powell Junior High School in their first session, the forum also adopted a resolution opposing the proposal that the Tuberculosis Hospital be transferred to Gallinger Hospital. The transfer proposal calls for use of the Tuberculosis Hospital as a maternity ward for Gallinger.

Nominations of new officers were also made at last night's meeting and a discussion held on the problem of the proposed 1939 budget for the District.

Southeast Citizens.

William A. Maio, president, and the complete staff of officers of the Southeast Council of Citizens Associations, were re-elected at a meeting last night in the No. 11 Police Precinct station.

More than 25 delegates attended and adopted a resolution asking District Commissioners to eliminate traffic dangers caused by buses and taxicabs stopping in the center of streets. The council requested that the vehicles be required to stop as near to the curb as possible before discharging or taking on passengers.

A resolution calling for action on the extension of Minnesota avenue to Benning road also was adopted.

Death Sends Auto Toll to 85; 2 Are Injured

Matthew J. Cusack, 50, of 1931 Sixteenth street northwest, was killed last night by a truck while he was walking across John Marshall place near Pennsylvania avenue. His death brought the District traffic toll to 85 for the year, in comparison with 70 at the same time last year.

Police found a radiator cap and a length of wire near Cusack's body. Four blocks from the scene police found a park truck which had no radiator cap. When they found the cap fitted the truck's radiator, the four occupants were held for questioning.

Mrs. Jessie Graves, 62, of 5203 Chevy Chase Parkway, suffered fractures of both legs and her left arm when struck last night by an automobile at Tenth and F streets northwest. She was taken to Emergency Hospital, where her condition was described as serious. Police said the driver was Walter A. Johnson, 35, colored, 112 Canal street southeast.

Cora Bell, colored, 24, of 804 Second street northwest, suffered a fractured right leg when she was struck by a hit-run automobile at Fessenden street and Wisconsin avenue northwest. She was taken to Georgetown Hospital.

An umbrella which obscured her vision was blamed yesterday for an accident which sent Mrs. Annie Moore, 22, of Norbeck, Md., to Montgomery County General Hospital with a broken left arm. She was crossing the road at Norbeck when struck by a car operated by Samuel Prather, also of Norbeck. He was making a left turn from the Seventh street pike into Route 28 in a heavy rain.

D.C. Man Heads Engravers.

J. Maxson Cunningham, vice president of the Lanman Engraving Co., this city, was elected president of the Employing Photo-Engravers Association of the United States and Canada at a convention in Buffalo this week.

RUGS CLEANED
9x12 DOMESTIC $2.75
WASHED
Repairing—Storage
3316 P St. N.W. WE. 2220
STAR CARPET WORKS

Mountaineers to Settle in U. S. Homes When 'Creeks Fall'

Post Staff Photos.

Shenandoah families turned their backs on the only home they have known for years yesterday and began a new life in a model Government community. Upper left—The family prepares its last meal around the old stove (left to right): Mrs. Seal, Elda, 14; Charlotte, 12; Leon, 8, and Raymond Seal, the father. Upper right—Vergil and Sylvia Maxine Seal sit beside their barreled and packed belongings. Lower—The new home (left) and the family of Fred Seal lingering about the front porch of their old home.

If the rain "clears up" and enough creeks go down, big CCC trucks will push their way into high coves of the Shenandoah National Park this morning to begin moving 175 mountain families from the park area down into the new homes built for them by the old Resettlement Administration.

All-day showers and penetrating mists delayed the moving yesterday, although four households had their "plunder" packed and were ready to take up residence in Ida Valley at 7:45 a. m.

In the peaceful little vale—touched by the Blue Ridge and decorated with trees bedecked in all the bright colors of autumn—20 brown and white frame cottages await their inhabitants.

The first begun, it will be the first opened of seven small farming communities developed as the Shenandoah homesteads. Stretching over five Virginia counties, the seven settlements cover 7,000 acres and, according to Senator Harry F. Byrd, have cost the "wasteful sum" of approximately $1,500,000.

Madison Project to Open.

The Madison Courthouse project will be the second opened, probably sometime this week. It has 16 homes, all completed. The Greene County, Washington, and Wolftown projects, with a total of 61 homes, will be completed within the next few weeks. The Flint Hill and Elkton tracts cannot be opened until December. Flint Hill, biggest of the settlements, will have 40 homes.

The seven communities "ring" an area of the national park large enough to give Homesteads Manager James S. Wills a regular inspection trip of 125 miles—if he skirts the boundaries of them all while on a visit from Elkton, where the central offices will remain.

Ninety days will be required to move all 175 families, according to Wills, who declared "nothing will be rushed" and that some delay may be occasioned by crops yet to be gathered by the mountaineers.

The farms on which the mountain folks will be settled fall in two classifications: Part-time and full-time. A part-time farm, Wills said, averages 20 acres in size—of which about 10 acres will be used for crops, 3 will be in pasture and 7 in woodland. A full-time farm, on the other hand, has an average of 50 acres within its bounds—of which about 40 acres will be used for crops and 10 will remain in woods and pasture.

U. S. to Find Jobs.

"The full-time farmers should be able to make a full-time living on the land which is being allotted to them. The part-time farmers will have to have jobs elsewhere to piece out their incomes," Wills declared.

The Farm Security Administration—which inherited the projects from Resettlement—will try to assist the families in finding work outside the communities, but has no definite plans for starting industries of its own.

"We may consider starting up some small industries later on," the manager said.

Although resentment of the mountain settlers a few years ago flared high against the Government which sought to move them from homes held for generations, much of this animosity has disappeared.

The better-to-do families have moved out of the area "under their own steam" and found homes elsewhere, and the others have been "worn down" by the lean years which the park thrust upon them.

Families are eager to move into the new homesteads today, Wills said, for two reasons. They want to better their living conditions and they want to get their children into schools.

Schools are now available to about 10 per cent of the 306 families left in the national park area. Some of the children have not been to school in four years, and most of them for two years.

Living conditions have grown steadily worse during that time. No new land could be cleared for cultivation. No wood could be cut and sold. No animals could be killed for skins and meat.

Some of the families who hope to be resettled have fled from the dreary mountainsides and are living temporarily in small towns along the park edges.

With exception of a few "squatters," all park inhabitants received some pay for the homes they are giving up—even if no deeds could be located. According to Wills, some of the families still have part of this money and will use it starting over in the resettlements. Others will come in on a "zero basis," he said.

For the first year—or perhaps two—the farms will be leased. After that the farmers will be expected to buy them on terms made as lenient as possible and at prices comparable to other prices in the area. Appraisers yesterday endeavored to set a fair price for the leases which will be signed by the first settlers.

Fred Seal and Raymond Seal, cousins, are typical of the "part-time farmers" who will settle in Ida Valley. They will have a four-room house and approximately eight acres each. Their rent will be $5 per month, they said yesterday.

Rehabilitation loans will be available to families needing to buy furniture and household furnishings, livestock needed and farm equipment.

The full-time farms will have a horse or two each. Every family will have a cow, chickens and some pigs.

If the Seals are typical, most of these things will have to be purchased. The Raymond Seals have three hogs, no cow, and "about seven" chickens. Some of Mrs. Seals' furniture belonged to her great-great-grandmother, but there is not an over-abundance of it. The Fred Seals, however, have less furniture to move and no "live things" of any description. Mrs. Fred Seals, however, has 200 cans of fruit to take along and Seals has several sacks of Irish potatoes.

The new homes in the Shenandoah Homesteads are not "model" in the sense that the homes at Greenbbelt are modern. Only two of the settlements are wired for electricity and none of them has electric lights installed. When they are made available will depend on the ability of the farmers to pay for them. That looks to be a long way off.

The biggest innovation in the new homes will be the bathrooms, of which there is one for each unit.

Architecturally, the new homes make one wonder. Homes in Ida Valley have but one door. It opens off the concrete porch, but whether it is a front or back door is a question. It leads into the kitchen, which has a sink and a wood (or coal) range stove. However much he may not wish it, visitors enter by the kitchen door—and leave the same way. The other rooms are small and the whole atmosphere is "more cramped" than in the smallest mountain shack. The floors have no cracks, however, and the walls are of stained natural wood. They are much better structurally than the homes being left, but—as Manager Wills said—are "just plain houses not intended as models."

Excess Competition in Sports Called Crime Drive Weakness

Overemphasis on competitive sport and the exaltation of star players is one weakness of recreational programs as factors in crime prevention, Weaver W. Pangburn told the third meeting of the Crime Clinic in the Wardman Park Theater last night. Pangburn spoke as representative of the National Recreational Association.

He said there were social values in competition that must be recognized, but went on to observe:

"If we are constantly catering to the more competent, the dubs—who are the ones we most need to reach—must be counted out."

Here Pangburn cited statistics gathered in penal institutions, which showed that few of the prisoners had had much experience in athletics.

He said that school leaders and recreational leaders have begun to recognize the dangers of excessive competition, and are attempting to tone down interschool and interplayground rivalries.

A still greater weakness, according to Pangburn, is the lack of what he called "co-recreation," or the mingling of sexes in recreational activities during the middle and later adolescent periods, between 14 and 20 years. Co-education in the classroom, he declared, "does not provide the opportunity for give-and-take that comes during a recreational situation." Many marital difficulties, he said, are traceable to the lack of this kind of education.

Other shortcomings of present-day recreational systems are the lack of facilities in the congested centers of most great cities, the inability of boys' clubs and similar institutions to extend their influence beyond their own walls and so reach delinquents and predelinquents, and lack of attention to the necessity for family recreation, he said.

At next Tuesday's session of the Crime Clinic the speaker will be Dr. John E. Bentley, of the department of education and psychology of American University. His subject will be "The Problem Child." The clinic is being conducted by the Institute of Criminal Science.

D. C. Woman Given 2 Years for Arson

Mrs. Mary Williams, 42-year-old Washington woman, was sentenced to two years in Virginia State Penitentiary yesterday when she pleaded guilty to two charges of arson in Alexandria Corporation Court. She admitted two attempts to destroy a residence on Mount Vernon avenue in Alexandria, of which she is part owner, in an effort to collect insurance.

She told Judge William P. Woolls that on May 18 and May 27 she and Robert Kimes, alias Robert de Haven, of near Bealtimore, failed in both attempts when blazes they had set were extinguished by the Alexandria Fire Department. Kimes is serving a sentence at Richmond, having been convicted at last term of court.

Luxembourg Cabinet Out.

Luxembourg, Oct. 19 (AP).—The Catholic-Liberal cabinet of the Grand Duchy of Luxembourg resigned today to make way for a new cabinet along three-party lines with Catholics, Liberals and Socialists participating.

Minimum Pay Order for D.C. Is Postponed

3-Hour Board Meeting Fails to Obtain Ruling on Women.

Members of the District Minimum Wage Conference agreed last night to postpone fixing a minimum wage for women retail employes to some future meeting, following a three-hour closed session in the District Building.

Their decision was reached after an appeal that the employers' group be allowed to submit new evidence, prepared by Dr. Paul Nystrom, professor at Columbia University in New York City. Copies of Dr. Nystrom's material will be sent to conference members today. He will testify at their next meeting Monday.

John J. Esch, chairman of the conference, said no effort had been made last night to reach a compromise wage figure between the employers' weekly budget of $14.57, and the employes' estimate of $21.51. He said several more meetings might be held before decision on the minimum wage could be reached.

Earlier in the day the District Commissioners announced that John H. Hanna, employers' representative on the Minimum Wage Board and spokesman for the employers in the conference, had submitted his resignation from the board, to take effect as soon as the minimum wage in the retail trade is fixed.

Hanna, who is chairman of the board of the Capital Transit Co., indicated that his decision to leave was due to failing health and the long hours required in investigating living conditions.

3 Holdups Net $59 and a Pint; Nye Son Robbed

Three holdups in Washington last night netted six colored men and one white man a total of $59 cash and a pint of whisky.

Benny Cohen, a proprietor of a grocery store at 1001 First street southwest, told police he was held at the point of a pistol by two colored men and robbed of $10.

Roy Van Pely reported a gas station he operates at 2715 Pennsylvania northwest was held up by two colored men and a white man who got $30 in cash and sped off in a 1937 model sedan.

Bernard Mizel, of a liquor store at 2000 Eighteth street northwest, reported he was held up by two colored men while making a delivery at 1731 S street northwest. They got, he said, $19 cash and a pint of whisky.

Two housebreakings netted burglars a $2000 pin and a bicycle during the night.

Anders R. Lofstrand, 3834 Harrison street northwest, reported his apartment was ransacked and a tie pin valued at $200 taken.

James Nye, 14, son of Senator Gerald P. Nye, reported his bicycle stolen from the garage at his home, 3802 Gramercy place northwest.

Windsors Invited To Luncheon Here By Women Writers

The Duke and Duchess of Windsor have been invited to attend a luncheon of the Women's National Press Club on their stay in Washington, and the Duchess has been asked to be the club's honor guest at its stunt party the first week in March.

Should the couple choose November 23 to be guests of the newspaper women, they said they believed John L. Lewis, who is scheduled to address the club that day, may be induced to select another time.

New York, Oct. 19 (AP).—The Society of Virginia Women in New York extended to the Duchess of Windsor by cable tonight not only the promise of a warm welcome when she arrives in this country with her royal husband next month, but an active membership in their exclusive organization.

EDUCATIONAL
Real Estate
A 16-week course sponsored jointly by Southeastern University and the Washington Real Estate Board.
Every Monday Beginning Oct. 25
7:30 P. M.
Lectures by Outstanding Realtors of Washington
Ask For Special Folder
Southeastern University
Co-Educational
1736 G St. N.W. NAt. 8250

FOR OPTICAL SERVICE
SEE US AND PAY LESS.
SAVE! Walk up one flight . . . complete optical service after your doctor prescribes . . . broken lenses and frames duplicated, etc.
KUR JEWELRY
AND OPTICAL CO. . . . 2nd Floor
417 7th ST. N.W.

BEGINNERS' ACCOUNTING
A Beginners' Class to accommodate those students who were unable to enroll in previous classes.
Two Evenings a Week, 7 to 9:30.
Class Begins October 27
Southeastern University
Co-Educational
1736 G St. N.W. Nat. 8250

EMBASSY DAIRY
FATIGUE is a sign of low Alkaline Reserve. Why doze and drug yourself before you try the natural way to overcome fatigue? Have a glass of fresh Embassy milk and build up your alkaline reserve naturally.
Embassy Milk has an alkaline effect and helps to counteract harmful acids in your blood. A glass of milk when you feel too tired gives you the helpful alkali and supplies the energy you need to snap back to normal.
Enjoy adequate service, commensurate with the size of your family—from the
EMBASSY DAIRY
Phone ATlantic 0070

A. & N. Trading Co.
(Formerly Named Army & Navy Trading Co.—Same Firm)
8th & D Sts. Met. 6608 Our Only Store!
LEARN TO RIDE ON OUR ELECTRIC HORSE FREE!
Spectacular Offering of
$2.95 U. S. RUBBER Lightweight RAINCOATS
$1.45
● Weighs less than one pound.
● All sizes.
● Fold it up when the sun's out and put it in your car pocket, golf bag, suitcase, etc.
STORM RUBBERS 95c
FREE PARKING
ON STEEL'S LOT, A FEW DOORS UP THE STREET ON 8TH STREET

Landon Urges Placing a Curb Upon Roosevelt

G.O.P. Leader Wants President Forced to Take Advice.

Continued from Page 1.

relief and labor policies. In contrast he had warm praise for Chief Justice Charles Evans Hughes, whom he credited with the "sound insurance policy" on which New York State's insurance laws are built and others are modeled.

"Mr. Roosevelt is a changed man," Landon asserted. "He is not the man who was elected in 1932."

Leadership Reasserted.

Landon apparently made the speech as the medium to reassert his leadership of the Republican Party, a leadership which some of his followers have inferred was being taken over by former President Herbert Hoover, who has been agitating for an off-year G. O. P. convention to unite the party on a new set of principles. Landon made no reference to the proposal and he is believed to be against it privately.

Speaking from his office on the tenth floor of the National Bank Building in the presence of members of his family and newspaper reporters, Landon explained that he had called the "radio mass meeting" to "suggest ways and means by which we, the minority party, can join in the fight to preserve the republic."

The Wagner labor act, he said, will prove to be "an unworkable, messed-up piece of legislation that will have to be done all over again."

President Roosevelt, he added, adopted a "dangerous" labor policy which failed to protect life or property.

"Men were shot and clubbed," Landon asserted. "And, according to press reports, the President shrugged his shoulders. He said it was a local affair. He said: 'A plague on both their houses,' and went on another vacation."

Gen. Johnson Unconvinced.

By the Associated Press.

Gen. Hugh S. Johnson, replying by radio to former Gov. Alf M. Landon's speech last night, declared the Kansan's diagnosis of the national scene was "no more convincing than in 1936."

In a characteristic utterance, bristling with picturesque phrases, the former national recovery administrator pleaded for "the middle way" and the restoration of "the New Deal of '32."

Criticizing both "red radicals" and "rabid reactionaries," he said:

"This great middle-class country is a Nation of the middle way. It is neither red radical nor tory conservative, neither communst nor fascist.

"It is a business country, humane, democratic and abreast of the progress of the world. It is a middle-way country and through one great party or the other that way will prevail, not because any politician planned it that way but because we are still a democracy and both political parties and political leaders must still follow and can never in the end either fool or force public opinion."

Off on a "Good Will" Trip

Associated Press Photo.

Secretary of State Cordell Hull and Mrs. Hull pictured at Union Station as they left last night for Canada, where they expect to visit Governor General and Lady Tweedsmuir and Prime Minister MacKenzie King.

Mrs. Prichett Died On Way to Putnam

Continued from Page 1.

Department of Aeronautics announced it would make a complete survey.

Then bodies of the victims will travel 8 miles by pack train to a wagon road, 18 miles by wagon to Knight, Wyo., and 7 miles by motor to mortuaries at Evanston, Wyo.

The mighty Mainliner, pride of the United Air Lines fleet, was en route from Cheyenne, Wyo., to Salt Lake City Sunday night when it shattered on the granite face of snow-crowned Chalk Peak, 80 miles east of here, at an altitude of 10,000 feet.

Pilot Bob Bergesen, member of a large aerial searching party, sighted the wrecked craft yesterday, 14 hours after the plane made its last radio report.

Another pilot, Ralph Johnson, after an all-night climb, was the first today to reach the crumpled plane from the ground and to determine definitely that all its occupants were dead.

"The front part of the plane had been burned as though gasoline tanks had exploded when the ship struck," he said.

"Several of the bodies apparently shot out through the nose of the ship, and some of them were buried in deep snow."

M. G. Wenger, postal inspector, said only one bag of mail had been recovered early tonight.

Tree Kills Motorist.

Danville, Ky., Oct. 19 (AP).—Blown over by a strong wind, a large tree crashed down on the cab of a truck near here today, killing the driver, Sidney Robinson, 23, Lexington, Ky., and injuring seriously his companion, Herod Roark, 16, of Danville.

Sen. Copeland Insists Crash Blame Be Fixed

Miller Heads Inquiry Board; Mrs. Prichett's Body Coming Here.

Demanding a complete public report on the crash of the United Air Lines transcontinental plane in which 19 persons were killed, Senator Royal S. Copeland, of New York, yesterday wired the Bureau of Air Commerce from Cleveland that "no matter where the fault lies, the public is entitled to fullest knowledge of the reason for the latest terrible air crash."

South Trimble, jr., solicitor of the Department of Commerce, said "there will be an open hearing, following which a report will be published, as required by law. Such procedure, he indicated, has always been followed.

Meanwhile, families and friends began preparations for removing bodies of the dead from the mountains near Salt Lake City, Utah, where the crash occurred.

Secretary of Commerce Roper announced the appointment of a board of investigation.

Although declaring funeral arrangements had not been completed, friends of Mrs. Natalie Prichett, one of the victims, said they expected her body to be sent here. Wilson Prichett, of Haverford, Pa., divorced husband of the socially prominent writer, arrived Monday to be with Mrs. Prichett's aunt, Mrs. Sidney Cloman, of the Cordova Apartments. Their son, Wilson Prichett, jr., 17, is a student at St. Alban's School.

Mrs. Prichett left here Friday to visit her parents, Mr. and Mrs. James H. Campbell, in Long Beach, Calif.

Mrs. Charles D. Renouf, 2318 Huidekoper place, whose husband lost his life in the crash, left last night for the home of his parents in Kent, Ohio. Renouf, a former airline official, was en route to California.

The board of investigation is composed of Chairman Miller C. Foster, assistant to Assistant Secretary of Commerce J. Monroe Johnson; Bryan M. Jacobs, chief of the certificate and inspection division, Bureau of Air Commerce, and E. L. Yuravich, chief of foreign airline inspection, Bureau of Air Commerce. The board will be assisted by the following advisory members: W. D. Hammond, chairman of the Utah aeronautics commission, and Preston Peterson, member of the Utah aeronautics commission and the State road commission. Jesse W. Lankford, chief of the accident analysis section, Bureau of Air Commerce, will act as technical adviser.

Borah Lacks Full Information On G. O. P. Parley, Hoover Says

Ex-President Claims Party Poll Indicates Majority Favors Midterm Convention; Reviews Purpose of Extraordinary Session.

By the Associated Press.

New York, Oct. 19.—Former President Herbert Hoover said today he did not believe Senator William E. Borah "has been fully informed upon the proposal" made by a group of Republican leaders to call a pre-convention meeting of Republicans.

The Idaho Senator said yesterday: "There would be no better way to stir discord than to start such a convention."

The former President answered in a written statement:

"I do not believe that Senator Borah has been fully informed upon the proposal which has been made by a group of Republican leaders. That proposal was:

"First, that a policy committee of distinguished Republicans should be selected by the national committee in co-operation with Republican leaders; that this policy committee should embrace all shades of Republican opinion; that in the face of this national crisis there were fundamentals upon which most Republicans could agree; that this committee should seek to find this ground of unity; that it should draft a declaration of fundamental convictions; that such a formulation of ideas was the first necessity in a fusion or coalition movement.

"Second, that some time in the spring this draft should be submitted to a general conference of Republican leaders, embracing representatives of Young Republicans, women's organizations, and others.

"The chief emphasis was laid upon the creation of the policy committee in the hope that through it the party could be reoriented to the problems of the times and a solid front, based upon ideas free of personalities, could be presented to the American people."

Hoover cited two polls of the party showing a huge majority in favor of the convention.

By the Associated Press.

Indianapolis, Oct. 19.—Opposition to the proposed Republican off-year convention in 1938 was voiced today by former United States Senator James E. Watson with the assertion the party's first objective is to "get possession of the ball."

'Genius' Again Held.

New York, Oct. 19 (AP).—Harold Russell Ryder, who called himself "the brightest young man in Wall street" when he was sent to prison in 1931 for using customers' funds for himself, was arrested yesterday on a charge of parole violation.

Honduras Calls Students Home From Nicaragua

Managua, Nicaragua, Oct. 19 (U.P.). The government of Honduras yesterday ordered all Honduran students in Nicaraguan universities to return home because of the "stamp war" difficulties involving the two countries.

X-Ray Expert to Talk.

Dr. Joseph Elward, head of the X-ray department of Sibley Memorial Hospital, will address the Women's Guild of the hospital at 11 a. m. tomorrow in Rust Hall at that institution. Dr. Frank Steelman, pastor of Calvary Baptist Church, will conduct the devotional exercises

EARLY AGING

INVOLUNTARY NAPS • DIZZY SPELLS
NERVOUSNESS • SLUGGISHNESS

BODY BANKRUPT of ENERGY & VITALITY
OVERDRAWN of ESSENTIAL MINERALS

"Exhaustion of vital minerals in my body did not show like a hole in my suit, but on passing 40 I realized I was not as active as I was at 20. I had tell-tales of early aging, nervousness, dizzy spells, involuntary naps, sluggishness—distressing symptoms that kept warning me something was wrong with my system. I learned that the body in order to function properly must be replenished regularly with essential minerals (not with mushy, devitalized foods). I read about garlic as being a rich source of vital minerals: iron, copper, sulphur, magnesium, phosphorus, calcium, iodine and how these elements help to purify the system . . . prepare the digestive juices for better assimilation of food and build resistance against deficiency ailments. Thanks to D. Gosewisch's Garlic Tablets I can get all the benefits of this important protective food-aid without any of its unpleasant odor or taste. I feel young again."

BLOOD CIRCULATION NORMALIZED

Thousands report remarkable results bringing blood pressure back to normal with the continued use of D. Gosewisch's Garlic Tablets. They give relief in almost all cases of involuntary naps, dizzy spells, nervousness, sluggishness due to mineral starvation and intestinal putrefaction. D. Gosewisch's Garlic Tablets is garlic in its pure and most effective form. Chewed or swallowed they have no telltale of garlic odor or taste. They are delightful, convenient, sociable! Pocket size, 72 tablets (12 days' supply), 37c. Large size, 225 tablets (5 weeks' supply), 89c.—A 20% saving coupon in each box. Mf'd. by Excelsior Lab., N. Y. C. On sale at all

LIGGETT DRUG STORES

Arthur Godfrey tells you about these Betsy Ross Spinets

$3 DOWN
Delivers Any Spinet in Our Store

Style 23
COLONIAL

Style 21
MODERN

$1 WEEK PAYS
(Plus Budget Charge)

Choose any Betsy Ross Spinet in our store. After this sale, these terms will positively be withdrawn; you may pay more if you wish. Be sure and make your selection early to insure prompt delivery.

GET YOURS TODAY
A PIANO FOR EVERY PURSE
Trade in Your Old Piano

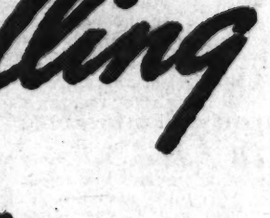

Style 24
LOUIS XV

F. A. NORTH PIANO CO., INC.
1231 G St. N. W.—Francis X. Regan, Mgr.
OPEN WED., THURS., FRI. EVENINGS UNTIL 9 P.M.

Maid's night out a treat!

Many homes have piles of fun, maid's night out. The children and dad get the dinner. Such noise—clatter and banging around. But what a meal—all items bought here.

Hormel Chicken a la King, 10½ oz. can, 38c
White Rose Welsh Rarebit, 11 oz. jar.....55c
Hormel Spiced Ham, 12 oz. can.....37c
Norwegian Sauced Mackerel, 10½ oz. can 29c

MAGRUDER, Inc.
18th & M Dist. 8250

Like Philadelphia Itself...You'll Find THE BENJAMIN FRANKLIN ESPECIALLY ATTRACTIVE

Time after time guests tell us, "The Benjamin Franklin is one of the nicest hotels we have ever seen." They praise its 1200 big, comfortable guest rooms—many for as little as $3.50 a day, and all with fine modern tiled baths. The delicious meals served in your choice of four beautiful restaurants, the exceptional location... and the spirit of sincere, helpful service makes you say, "I like that hotel."

BENJAMIN FRANKLIN

MILLIONS MORE FOR FINER TOBACCOS!

IS IT GOOD BUSINESS TO BUY COSTLIER TOBACCOS FOR CAMELS?

the answer is:

Camels are the Largest-Selling cigarette in America

Smokers *do* find something choice . . . something distinctly *different* . . . in Camels. For the pleasure you *get out* of a cigarette depends on what's *put in* it. And in the case of Camels that means finer, *costlier tobaccos!*

THROUGH the years, Camel has consistently spent millions of dollars more for choice, ripe tobaccos!

That represents a way of doing business that smokers understand and appreciate. Millions of smokers have responded to the appeal of Camel's choice quality. Because of it, Camels have an attraction all their own!

It's a happy experience to have confidence in your cigarette...to know that you are getting the good things out of smoking that you hope for. The plain fact that Camel does spend millions of dollars more for ripe, more costly tobaccos appeals to the common sense of American men and women.

It *is* good business!

"YOU CAN BET all the 12 years I've been playing ball with the New York Yankees, I've been careful about my nerves. Smoke? Sure! All I want to. My cigarette is Camel," says LOU GEHRIG, Baseball's Iron Man. "With Camels I don't worry about jangled nerves."

"FROM ANY ANGLE, Camel is *the* cigarette for yours truly. When I'm tired, I light a Camel and back to work I go with a 'lift' in energy," FRANK MULLADY, auto mechanic, says. "I smoke Camels right around the clock. Those Camel tobaccos sure hit home with me."

"FOR YEARS I'VE chosen Camels. Their mild flavor appeals to my sense of delicacy. Even after I've smoked steadily, I notice Camels leave no after-taste," remarks MAXINE HOLLEN, department store saleslgirl. "When I'm all in, I get a 'lift' with a Camel in a jiffy."

"I'VE BEEN a sports reporter for twenty-five years, with plenty of excitement, rush, and hard work packed into each year," says JAMES GOULD. "And for twenty-three of these years—right from the time Camels were first brought out—I've been a steady Camel smoker. Camels don't tire my taste."

THE NEW CAMEL CARAVAN—TWO GREAT SHOWS IN AN HOUR'S ENTERTAINMENT!

Includes "Jack Oakie College" and Benny Goodman's "Swing School"! Sixty fast minutes of grand fun and music. Every Tuesday night at 9:30 p.m. E.S.T., 8:30 p.m. C.S.T., 7:30 p.m. M.S.T., 6:30 p.m. P.S.T., over WABC-Columbia Network.

"CAMELS are the ideal cigarette for me. As a fashion designer accustomed to spending long night hours creating new styles, I've grown to depend on the mellow companionship Camels give me," says the internationally famous designer, RENEE MONTAGUE.

"EVEN during a strenuous golf schedule, I smoke Camels constantly without a sign of 'nerves.' I guess that the natural mildness of Camel cigarettes has a lot to do with that!" says HELEN HICKS, one of the world's great women golfers.

"I SMOKE Camels from breakfast to bedtime, and my nerves stay serene and unruffled. You see, I don't want to have those irritating little nervous habits," says window display expert, POLLY PETTIT.

"I DUCK, SWORDFISH STEAK, and Boston cream pie—my favorites—aren't the most digestible foods. But I team up with Camels at mealtimes and my digestion does a swell job," says BRUCE WALLIS, college senior.

COSTLIER TOBACCOS IN A MATCHLESS BLEND

Camels are a matchless blend of finer, MORE EXPENSIVE TOBACCOS—Turkish and Domestic. The skillful blending of leaf with leaf brings out the full, delicate flavor and mildness of these choice tobaccos. That's why Camels have given more people more pleasure than any other cigarette.

Copyright, 1937, R.J. Reynolds Tobacco Company, Winston-Salem, North Carolina

3 More Plays Presented in Drama Contest

Farce Reigns as Fourth Round Is Staged at Roosevelt High.

The fourth round of the preliminary contests in the Community Center's one-act play tournament got under way at Roosevelt High School last night with three more playlets.

Opening the bill was a number based on problems of hen-pecked fathers left to mind their offspring. Presented by the Roosevelt Drama Group, under Margaret Carmody, the play, "Free Wheeling," was written by Dudley Jeskins. Samuel L. Schwartz and Chauncey Davis played their parts well.

"The Hundreth Trick" gave the FBI group an opportunity to display its histrionic ability. Directed by William A. Coleman and Milton Freedman, the drama offers a smashing climax. It should win a place in the finals. The cast included, in addition to Freedman, Fordyce Lyman, Clayton A. Braathen and Alfred J. Francfort.

The concluding playlet was "The Old Trouper." Presented by the Langley Lambs, the drama was directed by M. Forney Reese, who also played the title role. William Draper as the valet Dubbins, was convincing, and Mary Evelyn Fuqua and Paul Taylor played capably in supporting roles.

Postlude

By Ray C. B. Brown.

Columbia Opera Company presents Verdi's "Rigoletto" in the Rialto Theater Tuesday night under the direction of Umberto Mugnai. The cast:

Rigoletto ..... Anthony Meli
Gilda ..... Luise Coronina
Duke of Mantua.. Mario Palermo
Monterone ..... Raul Carrere
Sparafucile .... Philip Whitfield
Maddalena ..... Gretchen Haller

Continuing the week of repertoire in the Rialto Theater, the Columbia Opera Company of New York offered Verdi's "Rigoletto" to an audience which would doubtless have been larger had not rain interfered. Those who did not allow inclement weather to keep them from the enjoyment of musical drama were rewarded with a performance thoroughly routined and well paced.

Anthony Meli essayed the taxing role of the duke's jester and carried it through with convincing verisimilitude. His acting, adapted to the melodramatic character with due restraint upon exaggeration, was particularly effective in the third act, which demands a wide gamut of emotional expression. His voice, which was hollow and unresonant during the opening scene, warmed steadily as the action progressed and attained lyricism in the more tender passages.

Luise Coronina accomplished the fioritura feats of Gilda without strain upon a voice that has agility and clear color. There was now and then a metallic glint in its timbre, but its quality was in general agreeable to the ear. Her technique showed good schooling in the turn of phrases and accurate placement of tone.

Mario Palermo, revealing no vocal weariness after his Turiddu of the previous night, gave a good account of himself as the debonair and fickle duke. "Questa o quella" to "La donna e mobile," he intoned his lines with sonorous fervor.

Philip Whitfield was a capable Sparafucile with a resonant basso that did not fade to inaudibility on the famous low note. Gretchen Haller was a lively Maddalena. The minor roles were filled by Raoul Carrere, Bernard Polande, Rosa d'Amato, Myron Ehrlich, Rita Taft and Joseph Maron.

Seizure Made Here Of Fatal 'Elixer'

Continued from Page 1.

in small, one-drug-store towns, the bureau said. He made it clear that the tragic result of using the compound does not necessarily brand sulfanilamide in unadulterated form as unsafe, but rather should impress the public with the importance of taking the drug only by a physician's instruction and prescription.

Campbell said the fatalities are new evidence of the need for tightening the Nation's food and drug laws and predicted legislation to that end will be pressed at the coming session of Congress, in spite of failure to enact loophole plugs in the last few years.

MEN AND WOMEN encumbered with cares, join the Carefree Cocktail Crowd at the Mayfair, 13th & F. It's a sure cure and a pleasant one!

Only 2 DAYS LEFT

The New Telephone Directory Closes OCTOBER 22

To order a telephone, change of address, or extra listings just call

MEtropolitan 9900

The C. & P. Telephone Co.

Dickie Still Is City's Guest

Three-year-old Dickie Brown slept again at the Receiving Home last night while police sought his parents and delved into his home surroundings. They located an aunt yesterday and discussed his case with her.

Jury Told 'Woman in Red' Fled After Slaying of Suitor

By the Associated Press.

New Brunswick, N. J., Oct. 19.—The terror of a young woman running away from the scene of the fatal shooting of Paul Reeves, 25-year-old father of two children, was described by State witnesses today at the murder trial of pretty Margaret Drennan, 20-year-old secretarial student.

Several identified her as "the woman in a red coat." One said she called herself "John Drennan's daughter," but none knew her by sight.

Neighbors of the slain man in the little town of Iselin, 15 miles from this county seat, said they were startled by several shots fired within the Reeves' six-room bungalow. They saw the red-coated woman run to the back gate, they said, fail to open it, return to the front yard, trip over a low wire fence, then open the front gate.

A next-door neighbor, Mrs. Marie Sieverts, said she stood outside the gate and held the woman by the arm.

"What hapened?" she said she asked.

"Somethong terrible has hapened. Something awful has happened," was the answer, she asserted.

Her husband, a bald, middle-aged, man, said he ran up the road, caught her and asked her who she was.

"I'm John Drennan's daughter," with the reply, Sieverts said.

Miss Drennan, who wept earlier in the testimony, sat in the courtroom today dry-eyed, pale, outwardly calm.

Her attorney, David I. Stepacoff, told the jury yesterday Miss Drennan appeared at the Reeves' bungalow the night of September 7 because she was pregnant, and "saw no other way out." He said the "simple issue" of the case was that a woman "had the right to kill when resisting rape."

Students End 'Strike' Against Ancient Bus

Beckley, W. Va., Oct. 19 (AP).—The protest of 31 Shady Springs High School students against riding an 8-year-old bus was virtually ended today with 21 riding the vehicle and five others coming to school by other means.

Principal T. F. Bartlett said the students returned of their own accord. They refused to board the bus yesterday as it traversed the 13-mile route on the ground it was dangerous.

Literary Round-up Arranged by Club

A "literary round-up party," at which members and guests have been asked to wear or to carry something to represent the title of a book, will be held by the Professional Writers Club at 3:30 p. m. Saturday at the Y. W. C. A. Building. Miss Marguerite Merigold, president of the League of American Pen Women; Mrs. Helen Orr Watson, author, and Mrs. Elizabeth Ketchum, chairman of the Y. W. C. A. education department, will award a prize for the most original costume idea.

Mrs. Blanche Morgan Foote will be master of ceremonies and the program will include selections by Miss Peggy Worrell, of the Marjorie Webster School; Mrs. Winifred Houghton and Col. Charles G. Ferris. Miss Myrta Ethel Cawood, president of the club, and Mrs. Ketchum will preside at the tea table.

Temblor Felt in Andes.

Mendoza, Argentina, Oct. 19 (AP).—A slight earthquake was reported today in the Andes Mountains about 60 miles west of here. Tremors were felt in numerous villages, but no damage was reported.

Oyster Industry Ruin Blamed on Mill Waste

By the Associated Press.

Bureau of Fisheries scientists, after an intensive two-year study, have concluded that pulp-mill waste in the York River, in Virginia, is the cause of failure of oysters there to grow and fatten.

The report, drafted by Paul S. Galtsoff, Walter E. Chipman, jr., Arthur D. Halser and James B. Engle, of the bureau staff, reported "elimination of pulp-mill pollution is prerequisite for restoration of the oyster industry in the York River."

DIZZY SPELLS AND BACKACHES MAY MEAN SLUGGISH KIDNEYS

A 25-Cent Box of Gold Medal Haarlem Oil Capsules May Be All You Need.

Comfort Your Irritated Bladder and Stop Getting Up Nights

Thousands of intelligent people have backache almost every day and don't know what causes it—others are nervous and irritable—thousands have to get up often at night—have frequent or scanty passage that sometimes smarts and burns—others have puffy eyes and shifting pains.

Perhaps the kidneys are to blame—sometimes waste, excess acid and poisons do not get thru the delicate filters of the kidney fast enough—they accumulate and may cause trouble.

Pharmacists can tell you that one grand and effective kidney diuretic and stimulant is GOLD MEDAL Haarlem Oil Capsules—they bring results when a good kidney medicine is indicated.

But be very sure to ask for and get GOLD MEDAL—the original and genuine Haarlem Oil Capsules—right from Haarlem in Holland—for your health's sake—reject imitations. Adv.

Try an ELECTRIC RANGE free FOR 30 DAYS

For a limited time only, member dealers of The Electric Institute will install an Electric Range in your home FREE, if you live in a single family dwelling on PEPCO lines. Try it for 30 days without obligation. All you pay for is the small amount of current needed for its operation. Call The Electric Institute, MEtropolitan 2230 for complete details.

You can cook vegetables with ½ cup of water

Housewives who do not have Electric Ranges pour most of the healthful vitamins from vegetables into the sink. With Electric Cookery, you use only about ½ cup of water and all of the healthful and flavorful vegetable juices are retained. You get all of the food value which nature puts into vegetables. Electric Cookery has many advantages. It is absolutely clean; it keeps your kitchen cool; it gives you the same splendid results every time; it is speedy . . . and you will be pleased with the extremely low cost of operation. Change to Modern Electric Cookery today!

THE ELECTRIC INSTITUTE of Washington

PEPCO BLDG., 10TH & E STS., N.W. METROPOLITAN 2230

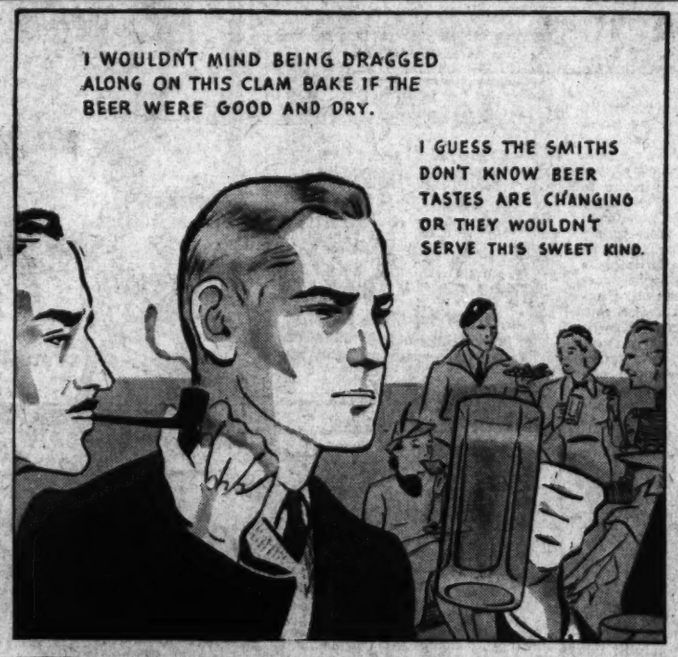
I WOULDN'T MIND BEING DRAGGED ALONG ON THIS CLAM BAKE IF THE BEER WERE GOOD AND DRY.
I GUESS THE SMITHS DON'T KNOW BEER TASTES ARE CHANGING OR THEY WOULDN'T SERVE THIS SWEET KIND.

NEXT DAY
OH MARY, EVEN THAT CLAM BAKE WAS A FLOP. WHY, THEY DIDN'T EVEN DRINK ANY BEER TO SPEAK OF.
MAYBE IT WAS THE BEER TOM ALWAYS INSISTS UPON GUNTHER'S. SAYS HE LIKES ITS DRY, BEERY FLAVOR.

DO YOU THINK THAT'S IT? I'LL TRY GUNTHER'S NEXT TIME.
EVERYBODY SEEMS TO LIKE IT AND THE NEW BOTTLE IS SO ATTRACTIVE YOU'LL BE PROUD TO SERVE IT ANYWHERE.

NEXT PARTY
WELL, YOUR WORRIES ARE OVER, MABEL. THIS GUNTHER'S BEER IS MAKING THE PARTY GO BY ITSELF.
AND WHAT A RELIEF TO GIVE A SIMPLE PARTY FOR A CHANGE WITHOUT A LOT OF ELABORATE PLANNING!

ART CRITICS CONSIDER NEW GUNTHER BOTTLES MASTERPIECES OF DESIGN

● Leading art critics in New York and Baltimore have selected the new Gunther's beer designs as the finest they have seen. This seems an especially fitting tribute to pay the largest-selling beer in the Baltimore-Washington market. Because, after all, the finest beer DID deserve a finer package.

Real beer drinkers have long considered Gunther's dry beery beer as fine as the best imported brews. And, as America's beer taste has changed from those sweet concoctions of prohibition to the dry beery beer standards, the switch to Gunther's has been overwhelming. Made after the manner of the finest Bohemian or Pilsner beers, only the choicest ingredients are used. Yet Gunther's costs no more than other beers, because there are no expensive shipping charges included in its price.

If we shipped our beer to Milwaukee or St. Louis, we'd have to charge a premium, too!

Order a case of this dry beery beer and see for yourself how good it is. You'll be proud to serve it to anybody, anywhere, in its new bottle. And you'll never be satisfied with any other beer once you've tasted its dry beery flavor. Gunther Brewing Company, Baltimore, Md.

GUNTHER'S Dry Beer-y BEER

Workless Work Produces High Salary Checks

Writerless Writer Garners Handsome Stipend for Gnawing His Nails.

By the United Press.

Hollywood, Oct. 19.—The time has come to report again on the progressless progress of our writerless writer friend, who earns $400 a week for not doing anything at all at one of Hollywood's biggest movie studios.

He does earn it, biting his fingernails.

Ninety brief days ago it was that he left his New York newspaper job to sign a three-month contract as a scenario writer, on a salary of $80 a day, with Saturdays and Sundays off.

Hes' also had Mondays, Tuesdays, Wednesdays, Thursdays and Fridays off, but his paycheck has arrived weekly and regularly. To date he has been paid $4,800 and tomorrow he learns whether his fantastic career in the movies is to continue, or whether it all was a nightmare in the first place.

He went out to his house—a small-sized mansion really—in Beverly Hills today. We had a mint julep as mixed by his chauffeur-houseman. We ate fried chicken as prepared by his cook. We rode in his 12-cylinder limousine, which is equipped with a telephone so he can talk to his driver, and never have we felt sorrier for a fellow human being.

Hasn't Touched Typewriter.

"I haven't touched a typewriter since I've been on the lot," he confessed. "They claim they haven't got anything for me to do, and when I try to suggest something, they say they're too busy to talk to me.

"Some days I haven't reported at the studio at all. I've just stayed home, but nobody has noticed. When I have gone to my office I have sat there reading the newspapers and writing letters.

"Nobody pays any attention, only the cashier. When I came out here they told me I was going to write scenarios. They said that my experiences as a newspaperman in this country and abroad would be valuable.

"They said that they need writers like me. And when I got here I discovered that there were around 100 writers on the staff of my studio and hardly any of them seemed to be doing any work, either.

"Now what's worrying me is that my contract is expiring. All this money I'm making is doing me no good. I'm not enjoying my home, nor my servants, nor my car. They don't seem real. Whether they'll renew my contract is the question.

"I don't know whether I want them to, not if I'm going to spend three more months drawing more money than I ever have before in my life, and doing less to earn it.

Work or the Asylum.

"You can look at my fingernails and see what's wrong. I've gnawed them to the quick. That's all I've had to do.

"What I want to do now is go to work before I go crazy."

If anybody wants to hire a writing man to write, instead of to bite his fingernails, we can put him in touch with our friend—and salary no object. All he wants is work, and he doesn't mean maybe.

While we're on the subject of Hollywood turning minds topsy-turvy, we'd better mention the bruise-beaked woodpeckers of Chico, Calif. These poor birds have clashed with the movies, as produced by the Brothers Warner, and have been vanquished.

The Warners are making "Robin Hood" at Chico, Calif., where they are using the trees for Sherwood Forest. The trees did not have enough low-hanging limbs for Robin Hood and his merry men to swing on, so the technicians made some.

They did it with concrete and when they had finished, their tree limbs looked so real that the innocent woodpeckers went to work thereon, with results disastrous to themselves. These birds banged so many of their beaks against the Warners' fake trees that now they're afraid to start drilling on the real thing.

Ratoff Acts Again In Film Comedy

The volatile, versatile Gregory Ratoff, who recently completed his first solo directorial effort with "Lancer Spy," has been assigned to step before the cameras again as an actor in "Sally, Irene and Mary," pretentious musical on the Twentieth Century-Fox program.

Other stars in the big musical cast are Alice Faye, Fred Allen and Portland Hoffa, Joan Davis and Tony Martin. Ratioff holds one of Hollywood's few four-way contracts calling for his services as an actor, director, writer and producer.

Film Table

Earle—"Life of Emile Zola," at 10:30 a. m., 1:15, 4:05, 6:55 and 9:50 p. m. Stage shows at 12:35, 3:25, 6:15 and 9:05 p. m.

Loew's Capitol—"High, Wide and Handsome," at 11 a. m., 1:40, 4:25, 7:10 and 9:55 p. m. Stage shows at 12:53, 3:40, 6:25 and 9:05 p. m.

RKO-Keith's — "Breakfast for Two," at 11:15 a. m., 1:04, 2:59, 4:42, 6:31, 8:20 and 10:09 p. m. "Hollywood Screen Test," at 12:41, 2:30, 4:19, 6:08, 7:57 and 9:46 p. m.

Metropolitan—"This Way, Please," at 11:40 a. m., 1:40, 3:40, 5:40, 7:40 and 9:45 p. m.

Palace—"The Bride Wore Red," at 11:55 a. m., 2:20, 4:45, 7:10 and 9:35 p. m.

Columbia—"Dead End," at 11:25 a. m., 1:25, 3:30, 5:35, 7:35 and 9:40 p. m.

Little Theater—"The Wandering Jew," at 11:18 a. m., 1:22, 3:26, 5:30, 7:34 and 9:38 p. m.

Trans-Lux—Newsreel and Shorts, at 10 and 11:48 a. m., 12:30, 1:45, 3:00, 4:15, 5:30, 6:45, 8:00, 9:15 and 10:45 p. m.

Tivoli—"Stella Dallas," at 2:30, 6:55, 7:10 and 9:35 p. m.

Ambassador — "Life of Emile Zola," at 2:15, 4:40, 7:00 and 9:20 p. m.

Uptown—"Souls at Sea," at 2, 3:55, 5:45, 7:40 and 9:40 p. m.

Quadruple Costumme.

Eleanor Powell knows how it feels to be a cadet at West Point. The dancing star has to wear four different cadet uniforms for one of the sequences in "Rosalie," which co-stars Nelson Eddy.

Nelson B. Bell About The Showshops

That Sturdy Old Standby, 'The Prisoner of Zenda,' Returns to the Screen in Magnificent New Regalia

David O. Selznick Has Outdone His Every Earlier Spectacle by the Magnitude of His New Picturization of Hope's Enduring Romance; A Correspondent Leaps to the Defense of Yehudi Menuhin.

IT IS inevitable that reliable old wheelhorses of the cinema's scenario library, like "The Prisoner of Zenda," for example, will be marked by new facets of artistry every time they emerge from the dusty shelves to go before the cameras again.

BELL.

This is particularly true of the David O. Selznick picturization of the Anthony Hope romantic melodrama, for release through United Artists and due on the Palace screen Thursday. The quorum of drama desks that sat in on a private preview of this stunning subject yesterday afternoon gasped in admiration of the majestic backgrounds that this old thriller of dual identities and hopeless love has been given. The kingdom presided over by Rudolph V must have been an exceedingly rich one. Its castles sprawl over tremendous vistas of softly tinted magnificence; the coronation scene presents perspectives that seem literally city blocks long and all of the costumes and accoutrements add to the glitter of one of the most pretentious films ever made.

There are other points of distinction to be found in the new "Zenda," too. Instead of being played in a key of tempestuous physical action, it is toned down to the usual level of repression that Ronald Colman maintains in all of his stellar vehicles. The action, needless to say, abounds in conflict between two factions battling for the crown. It would not be "Zenda" if it did not. But during a great deal of the picture's considerable footage the dramatic clashes are psychological rather than violently physical. The most effective of the love scenes between Rassendyll, impersonating his double, the rightful king, and Princess Flavia are played passively in close-up.

This treatment necessarily is abandoned in the dueling scenes. The sword-play between Rassendyll and Rupert of Hentzau is vivid and exciting as they fight their way up the dungeon stairs. This was the play and the scene that established the late James K. Hackett as foremost of the "matinee idols" on the Broadway stage back before the turn of the century. That is how long "The Prisoner of Zenda" has been around in one form or another. Its first screen version was approximately a contemporary of Mme. Sarah Bernhardt's "Queen Elizabeth."

Never has the old favorite been more deftly cast than in its present manifestation. Nothing more than a recitation of those to be seen in prominent roles will be set down here, with the manner of their miming reserved for Saturday morning's review in this space. It should be an earnest of the film's histrionic greatness to any student of the screen to know that the roster of principals embraces, in addition to Ronald Colman, Madeleine Carroll, one of the cameras' reigning beauties; Douglas Fairbanks, jr., who "comes back" with a vengeance as Rupert of Hentzau; Mary Astor, C. Aubrey Smith, Raymond Massey, David Niven, Lawrence Grant, Ian Maclaren, Montagu Love, Evelyn Beresford, Byron Foulger, Howard Lang and Ben Webster.

Perhaps the whole matter may best be summed up in the statement that in "The Prisoner of Zenda," David Selznik has produced a screen spectacle that surpasses even his "David Copperfield," "Little Lord Fauntleroy" and "A Star Is Born" in picturesque pomp and circumstance, photographed with consummate skill by James Wong Howe, Hollywood's eminent Chinese cameraman. If you love beauty, I should say see it as a "must."

• • • •

The Civic Theater of Washington requests that another reminder be hurled in Washington's teeth that the first-night of the second season of this ambitious organization is scheduled for tonight at 8:30 at the Wardman Park Theater. This will introduce the Civic's new director, F. Cowles Strickland, to the Capital and one of the most competent casts the Civic is able to assemble. The play is "Excursion," never before seen on a local stage. By an unfortunate collision of dates, the Pierce Hall Players also will inaugurate their new season tonight in "Boy Meets Girl," in Pierce Hall, Fifteenth and Harvard streets northwest.

• • • •

The following letter over signature of Frank Ford Burnet, 2000 H street northwest, under date of October 18, speaks for itself:

Dear Mr. Bell: You and I have been getting along well during the past six years of our distant association as writer and reader with a common interest in the motion picture and stage. You may recall that now and then I have written to protest against some of the Bell-wringing of my theory that if the motion picture is to become an art, it must act accordingly and be judged by a stern measure of criticism. The present case of Menuhin is one of these occasions.

Briefly speaking, I think Menuhin is right and Hollywood's paid agents—many of whose opinions are given to the public in the Bell column—wrong, as usual. I don't say that Hollywood hasn't tried to improve, or that music has no place on the screen, but in the present instance the artist's complete integrity as a genius makes him right in refusing to submit to the foolishness of the movie men.

That is to say, Hollywood is not yet ready for the presentation of adult musical art such as that of Menuhin, presented as a complete end in itself and without the "dressing" submitted to by Gigli, Moore, et al. This should be obvious, since no complete opera ever has been filmed, and no occasion has arisen where a concert violinist could be used throughout a film, playing complete compositions; with the expectation that the work would come through untouched. It is no "doubtful compliment" at all that Yehudi has "paid such fellow artists in music's higher realm as Leopold Stokowski," etc. It merely happens that Menuhin's art is different. All the artists you name are singers save two, Stokowski and Janssen. Leaving them out of it, let's consider the singers. Miss Moore, for example. The first Moore effort was nice. But the STORY. Heaven Help Us! Is that anyone's idea of dramatic art, except Hollywood's? And take the little item offered by Gigli, who undoubtedly is the world's supreme tenor. A more sickening, silly mess was never written. Must art endure this, must the public endure it, to hear the Gigli voice and the Menuhin concerti? I say that both would be fools to put up with it.

Which leads us back to where we were, that Hollywood is not ready for the Menuhin type of music. I think, indeed, that steps are being taken in the direction of maturity of the screen art, but they are not advanced to the point where a truly great artist can afford to lend himself to exploitation for the sake of popularity. I think it bespeaks an artistic inntegrity of the highest order that Menuhin has remained true to the highest possible obligation an artist of genius can have—to preserve inviolate his own conscience and his own feeling for the greatest art that man can know.

Very truly yours, (Signed) FRANK FORD BURNET.

I trust Mr. Burnet has not forgotten that the item in this column which aroused his interest had as its first line, "There are, it seems, two sides to every question."

There can be no denying that certain great artists have appeared on the screen in vehicles in no way commensurate with their artistic achievements in other fields. It is no less true that the gradual growth toward maturity, which Mr. Burnet agrees is on the way in the cinema, could not occur without the co-operation of the Stokowskis, Moores, Gigilis and the rest. They lay no claims to perfection in the new medium, but they foresee fine things for it and are willing to contribute to that development by appearing in the films in as artistic a state of development as they have reached to date. A little of this point of view, I think, would not be amiss in Master Menuhin.

In view of the immense number of screen productions that must be released in a year, it is a foregone conclusion that more than a few inferior stories will find their way before the cameras. I would suggest that Mr. Burnet read the libretti of some of the standard grand operas, as dramatic narrative and apart from their majestic musical embellishments, and see if he does not deem many of them as far-fetched, tawdry and lacking in conviction as the blood-and-thunder tales that used to be known as "dime novels."

• • • •

It will comfort my correspondent, I am sure, to know that Gladys Swarthout gets some overripe tomatoaes thrown at her in her latest film; Lily Pons appears in an abbreviated feather costume in hers and when somebody "on the lot" attempted to tell Grace Moore how to sing, she packed up with Valentin Parrera, her husband, and flew to New York to rejoin the Metropolitan.

• • • •

Out-of-the-Brine-Barrel Note.

So it may be said again, in the gaudy patois of the tracks, "That's what makes hoss racing!"

Rudolph Paves Way for Disaster

When David O. Selznick brings his superb picturization of "The Prisoner of Zenda" to the screen at Loew's Palace Theater on Thursday, this lusty drinking scene will set the stage for all of the romantic adventures that are to follow. Reproduced above are the pictured likenesses of Ronald Colman, who appears in the dual role of Rudolph and Rassendyll, and that sturdy old war horse, C. Aubrey Smith. Madeleine Carroll plays the role of Princess Flavia.

In Hollywood

With JIMMY FIDLER

Hollywood, Oct. 19.—Idol Chatter: According to authentic reports, it is no wonder ranchers near Malibu Lake mistook a movie troupe on location there for picknicking nudists. No one gives more hard cash to charities than Lily Pons—but she refuses to sing without a fat pay check. Their yesterday: About 15 years ago, Warren Hymer, now the screen's toughest "mugg," was an honor student at Yale. Absolute tops in dizzy gifts to screen stars is the gold-plated, jewel-studded telephone sent to Joy Hodges by a titled Frenchman. It is remarkable how few actors can climb the ladder of fame—and still keep their feet on the ground.

LILY PONS

Come to think of it, I have never heard anyone who knows him speak an unkind word about Don Ameche. Best off-screen comedy of the week: Joan Davis' imitation of the Ritz Brothers—wonder if the boys appreciate its cleverness? Odd that German Marlene is more popular than Swedish Greta in Sweden—and that Greta outranks Marleng in Hitlerland. Not insinuating that he is jealous—but Bobby Breen wears a peculiar expression whenever the screen contract landed by his brother, Michael, is mentioned. Gary Cooper becomes almost coherent when you talk about hunting and fishing.

NEVER SEE John Barrymore escorting his Elaine without wanting the orchestra to play that old favorite, "When a Man's Got a Woman." Anyone looking for trouble can find it by asking Fred MacMurray why women find him so fascinating. No love lost: Simone Simon—and the rest of the employes at Twentieth-Century Fox. Not more than a dozen stars can muster real tears for the cameras, the others cry with the aid of a glycerin bottle.

Paramount is very proud of its brigade of talent scouts. Working out of New York, those eagle-eyed gentlemen are combing the highways and byways for star prospects. They haunt the "Little" theaters along the New England Coast, travel miles to see a college play and suffer through home-town dramas in the hope of seeing a face which should be immortalized in celluloid. And today I met the secretary of one of Paramount's executives. She is remarkably beautiful and she has a burning ambition to be a screen star. This winter she is going to New York to try her luck on the stage. "I haven't a chance in Hollywood," she said. "The producers leave the scouting to their professional scouts—and the scouts never visit Hollywood because they think the producers should find anyone who is already here."

Had lunch with Barbara Stanwyck, who seasoned her edibles with a chuckle every time she thought of an unusual fan letter written her by a tailor in Horse Caves, Ky. The letter, which arrived in this morning's mail, reads: If you will arrange for me to see a studio when I come to Hollywood this fall, and will send me a large autographed picture of yourself, I will place same in my window, located in the heart of the business district of this town and which many people pass daily. It will make fine advertising for you and will make you many friends here in Horse Caves." Barbara sent the picture—and she sent the tailor's letter to her publicity man as an object lesson in high-powered salesmanship.

You will never see him on the screen but, in Hollywood, Bhogwan Singh is a very important personage—a talented specialist, who commands the admiration of the greatest stars. Whenever an Oriental picture is made, Bhogwan steps into the limelight and the cash, for he is the official turban-wrapper of the industry. His creations are not only pictorial, but authentic—every wrinkle has a significance all its own. And if ever you have tried to swathe your head in an Afghan turban, you will understand why the stars who have played Eastern potentates gladly pay tribute to Bhogwan Singh.

Wide Sleeves Hit For Screen Star

The height of luxury for evening wear is accomplished in the blue fox wrap glimpsed on Loretta Young, star in "Second Honeymoon," these nights. This is a full-length, fitted coat with wide sleeves that flare at the elbow and a wide boat-shaped collar that flatters the face. Loretta wears it over a brown tulle frock made over pale blue satin.

Changes Mind.

Walter Pidgeon, who affirmed he would never sing again in the movies, has a song to do in "The Four Marys".

AMUSEMENTS.

Seats Now Selling at Huge Woreh's, 1110 G St. For the

Albaugh Dance Series of 4 Important Attractions at National Theatre

Thurs. Mat., Dec. 9, at 4:30
SHAN-KAR HINDU DANCERS (New Program)
Fri. Mat., Jan. 14, at 4:30
TRUDI SCHOOP Comic Ballet (New Program)
Friday Mat., February 4, at 4:30
MIRIAM WINSLOW DANCERS
Friday Mat., February 25, at 4:30
JOOSS BALLET (3 New Ballets)
Very Moderate Prices
$3.00, $4.00, $4.50, $5.00 Plus Tax

Street Dancing Dubs Him 'Nut'

Ray Bolger, featured in Metro-Goldwyn-Mayer's "Rosalie," practises his dance routines while taking his morning walk. People think him a bit insane as he dances down the street, but Bolger doesn't mind.

AMUSEMENTS

NATIONAL
AMERICA'S FIRST THEATER
TONIGHT at 8:30
Mats. Today & Sat. at 2:30
Second Subscription Play
Theatre Guild & American Theatre Society
THE THEATER GUILD presents the
ALFRED LUNT and LYNN FONTANNE
Production of Jean Giraudoux's Comedy
AMPHITRYON 38
Adapted by S. N. Behrmann
With Brilliant New York Cast
Prices—Eves. & Mats., Orch., $2.75; 1st Balc., $2.20, $1.65, $1.10; 2nd Balc., $1.10. Tax included.
IMPORTANT
Curtain rises promptly at 8:30 P.M. and matinees 2:30 P. M. After curtain rises nobody seated until after prologue which NO ONE SHOULD MISS
Next Week—Seats Thurs.!
DIRECT FROM HER LONDON TRIUMPH—A SMASH HIT!
THE INIMITABLE COMEDIENNE
CHARLOTTE GREENWOOD
IN THE HILARIOUS STAGE HIT
"LEANING ON LETTY"
Nites, 55c, $1.10, $1.65, $2.20 & $2.75. Mats. Wed. & Sat., 55c, $1.10 & $1.65. Mail Orders Now. Tax Included.

The Post's New Yorker

By LEONARD LYONS

New York, Oct. 19.

MARY KIRK BROWN, who for the past few months has been adorning the elbow of Woolworth Donohue, celebrated her birthday last night, and Mr. Donohue tendered a dinner in her honor at the Kit Kat Klub . . . "I am going to give you a present," Woolworth promised, "a present befitting the heir to the Woolworth fortune" . . . And so Donohue presented to Miss Brown a charge account—on the Forty-second Street Woolworth 5 & 10c store.

• • • •

SAM GRISMAN, the producer of "Tobacco Road," hasn't been feeling well and consulted a number of doctors this week. Tuesday he was examined by a specialist and suddenly realized, from the questions asked, that he was being subjected to a mental test . . . The doctor tickled his right toe and asked: "Where do you feel that?" . . . "In my left leg," Grisman kidded . . . The doctor pinched his left leg and queried: "Where do you feel that?" . . . "In my right foot," Grisman continued, jokingly . . . The worried examiner then reached for a small rubber hammer and tapped the producer's right ear . . . "So help me," Grisman confided to friends later, "I felt that in my left ear—so I was afraid to tell him!"

• • • •

Arthur Curtiss James, who owned more railroad shares than any one else in the world, now realizes that he's no longer young enough to use his famous yacht, the Aloha. He refuses to sell it, however, feeling that it has become an integral part of his life . . . And so rather than see somebody else at the helm of this boat had given him such pleasure for many years Mr. James this week has completed arrangements—to dismantle and scrap it.

• • • •

AS SOON AS Max Reinhardt arrived here yesterday he went to the Waldorf and there, with A. Ronald Button and Leo Y. Cherick, conferred on the plans to transfer the Salzburg festivals to Hollywood . . . Harriet de Goff, the night club songstress, for the past five years had been hoping for a break on Broadway. Three weeks ago it finally came—and she opened at the Hollywood Restaurant. Yesterday she gave the management two weeks' notice—because she's quitting to be married . . . While Helen Hayes was taking her daughter, Mary MacArthur, to meet Shirley Temple, she suddenly realized that she had forgotten to bring a camera—and apologized to Mary for the oversight. They arrived at the studio and found Shirley—with 40 cameramen ready!

• • • •

WALLY WANGER, who produced the night club shows at the Folies and the Queen Mary, changed his name from Walter Wanger so that there'd be no conflict which the film producer who bears that name. Yesterday he was notified by Walter Wanger's attorney asking him to remove the wordage, "A Wally Wanger Production," from all cafes employing him—because of the similarity in names . . . The DeMarcos have severed their relations with MCA . . . Although George Rector, the famed restaurateur, compelled the present Rector's cafeteria to change its name to Hector's, the checks still are signed "Rector's" . . . Mrs. Roosevelt will indorse Irving Caesar's new song book for children, "Sing a Song of Safety," which should be in every home.

• • • •

THE PUBLICITY DIRECTOR for the Junior G-Men broadcasts sent a number of boys—all wearing "Junior G-Men" insignias—to Fordham University to confer with Coach Jim Crowley . . . The lads arrived while the team was practicing. The ball players spied the insignias, broke up their huddle and emitted loud cheers for "The Gang-Busters"—the rival radio program!

'Dime Per' Tax On Studio Slang

One of the most unusual charity funds in Hollywood has just been started by Rose Stradner.

It is a "slang fund."

Every time anyone utters a slang word in her presence, he is taxed a dime, which is put in a coin bank. The idea was suggested by her English coach, who found that her apt pupil was absorbing slang along with the fundamentals of the English language.

The Viennese actress, making her screen debut in "The Las: Gangster," is turning the proceeds over to charity and it won't be a small amount, either, she declares.

AMUSEMENTS

RKO NOW KEITH'S
LAST 2 DAYS
Barbara Stanwyck • Herbert Marshall
BREAKFAST for TWO
GLENDA FARRELL • ERIC BLORE
Starting Friday
JOHN BOLES • JACK OAKIE
in "FIGHT for YOUR LADY"
IDA LUPINO MARGOT GRAHAME

THE WASHINGTON FORUM
A real contribution to adult education. An opportunity to hear 5 distinguished men of achievement at Constitution Hall.
IN PERSON NOV. 3
H. G. WELLS,
Eminent British Novelist-Philosopher
His stimulating subject—
'A View of Things to Come'
He sketches a new type of human organization, supplementary to our existing social and political institutions.
Nov. 23, Dale Carnegie, Author of record-breaking best seller.
Jan. 25 Count de Sales, Ranking Authority in America on Franco-American affairs.
Feb. 24 Sinclair Lewis, America's Foremost Literary Interpreter Nobel Prize Winner.
Mar. 10, Thomas Mann, Nobel Prize Winner, Champion of Democracy, Outstanding Novelist.
$4.40 Series Tickets, $4.40
Write or Phone REpublic 0275
Single tickets not on sale until day before lecture. Make checks payable to the Washington Forum.
Series Tickets on Sale at
Brentano's 1322 F St. N.W.

GAYETY THEATRE
BURLESK
NOW PLAYING
Greatest Due in Years
"VALERIE (GEORGUS) PARKS"
and
BOB (HILARIOUS) FERGUESON
BIG MID-NITE SHOW
SATURDAY NITE
CURTAIN RISES AT 12:05

Civic Theater
Tonight and All Week
EXCURSION
A Comedy That's Different
Reservations Now in Lobby of Hotel Raleigh
WARDMAN PARK THEATER
50c to $1.50 Phone DI. 1600
A Substantial Reduction to Subscribers

TRANS-LUX THEATRE 14th & K Sts.
Latest News Pictorials.
New Zealand Travelogs
Sports. Cartoon.
SPECIALLY SELECTED SHORT SUBJECTS

CONSTITUTION HALL, NOV. 22
Wash. Pop. Opera Ass'n Presents
THE BARBER OF SEVILLE
Reservations Kitt's 1330 G St., NA. 4730

AMUSEMENTS

EARLE
LAST 2 DAYS
PAUL MUNI in "THE LIFE OF EMILE ZOLA"
with the Stage CAMMELA PONSELLE
CROSBY & POE HOT SHOES
Coming Friday
IRENE DUNNE & CARY GRANT
in Columbia's Hilarious "THE AWFUL TRUTH"
On the Stage HELEN BENSON WITH 12 AMERICAN BEAUTIES—JEAN DELA BORDELLE

METROPOLITAN
"THIS WAY PLEASE"
A Paramount Comedy with Music with CHARLES (Buddy) ROGERS—BETTY GRABLE
BIFE DAVIS—FIBBER McGEE & MOLLY and MARY LIVINGSTONE

RIALTO TONIGHT 8:30
Columbia Opera Co. of N. Y.
FAUST
55c, 85c, $1.10, $1.65. T. Arthur Smith, 910 G St. and Rialto After 6 P. M.

LITTLE Washington PREMIERE NOW
Cecil B. DeMille's WANDERING JEW

Loew's CAPITOL
Last 2 Days: IRENE DUNNE, RANDOLPH SCOTT in "HIGH, WIDE & HANDSOME" with BIG STAGE SHOW
Starts FRIDAY: DOLORES DEL RIO, GEORGE SANDERS, PETER LORRE in "LANCER SPY" Plus BIG STAGE SHOW, HUDSON-DELANGE ORCHESTRA

COLUMBIA
Last 2 Days "DEAD END"
Starts FRIDAY RITZ BROS. in "KENTUCKY MOONBEAMS"

AMUSEMENTS

Loew's PALACE
THURSDAY . . You'll THRILL to the most romantic adventure of all time!
Ronald COLMAN
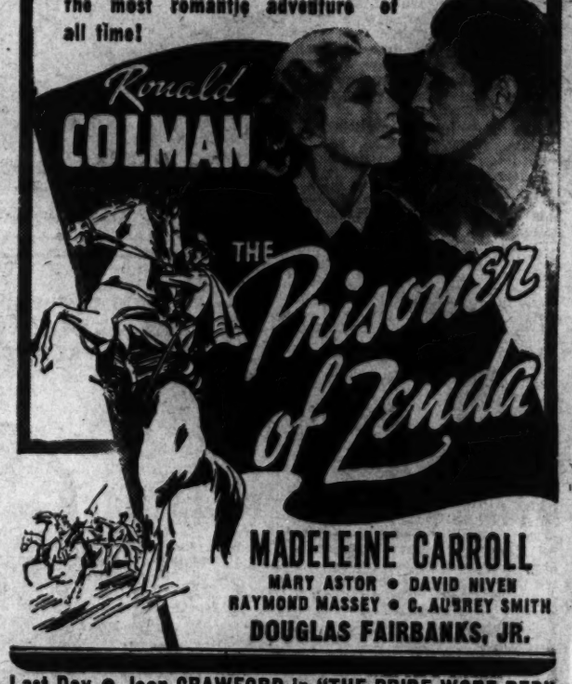

MADELEINE CARROLL
MARY ASTOR • DAVID NIVEN
RAYMOND MASSEY • C. AUBREY SMITH
DOUGLAS FAIRBANKS, JR.
Last Day • Joan CRAWFORD in "THE BRIDE WORE RED"

Today's NEIGHBORHOOD Movies

LOUIS BERNHEIMER'S THEATERS
DIRECTION SIDNEY LUST

AMBASSADOR 12th & Col. Rd. N.W. CO. 5595
Matinee, 2 P. M.
PAUL MUNI in "THE LIFE OF EMILE ZOLA." Also News.

CENTRAL 425 9th St. N.W. Phone Met. 2841.
Opens 11 A. M.
BARBARA STANWYCK and JOHN BOLES in "STELLA DALLAS."

PENN 850 Pa. Ave. S.E. Phone Lin. 2179.
Matinee, 2 P. M.
BING CROSBY, MARTHA RAYE in "DOUBLE OR NOTHING." Short.

SHERIDAN Ga. Ave. & Sheridan St. N.W. Han. 2400.
Matinee, 2 P. M.
LORETTA YOUNG, WARNER BAXTER, VIRGINIA BRUCE in "WIFE, DOCTOR AND NURSE."

TIVOLI 14th & Park Rd. N.W. Phone Col. 1800.
Matinee, 2 P. M.
BARBARA STANWYCK and JOHN BOLES in "STELLA DALLAS."

UPTOWN Conn. Ave. and Newark St. N.W. Cleve 5400.
Matinee, 2 P. M.
GARY COOPER, GEORGE RAFT in "SOULS AT SEA." Also News.

CALVERT 2321 Wisc. Ave. N.W. Cleveland 2345.
Matinee, 2 P. M.
LORETTA YOUNG, WARNER BAXTER, VIRGINIA BRUCE in "WIFE, DOCTOR AND NURSE."

ARLINGTON, VA.

WILSON 1730 Wilson Blvd. Opp. Colonial Village
DICK POWELL in "VARSITY SHOW."

ASHTON (Barcroft Va.
Will Rogers in "DAVID HARUM."

FALLS CHURCH, VA.

STATE Barbara Stanwyck in "STELLA DALLAS."

LEE Edna May Oliver in "MY DEAR MISS ALDRICH."

CIRCLE Home of "Microphonic Sound" Penna Ave. at 21st St. N.W.
Sonja Henie, Tyrone Power in "THIN ICE."
Cartoon

DUMBARTON 1343 Wis. Ave.
Eleanor Powell, Robert Taylor in "BROADWAY MELODY OF 1938." News.

FAIRLAWN ANACOSTIA, D. C.
Chester Morris in "FLIGHT FROM GLORY."
Cartoon and Stranger Than Fiction.

SECO 8244 Ga. Ave Silver Spring, Md.
"FIFTY ROADS TO TOWN."
Don Ameche, Ann Sothern.
Also
"ON AGAIN, OFF AGAIN."
Wheeler and Woolsey.

STATE-BETHESDA 4970 Wis. Ave. BETHESDA, MD.
WARNER BAXTER, LORETTA YOUNG in "WIFE, DOCTOR AND NURSE."
Technicolor Coronation.

TAKOMA 4th & BUTTERNUT STS. No Parking Troubles
John King in "THE ROAD BACK."
Ida Lupino in "LET'S GET MARRIED."

JESSE THEATER 18th & Irving Sts. N.E.
"VARSITY SHOW."
Dick Powell, Fred Waring.

VAN 1st and R. I. Ave. N.W.
"LOVE UNDER FIRE."
Loretta Young, Don Ameche.
Carrier Air-Conditioned

PALM THEATER
"BROADWAY MELODY OF 1938."
ELEANOR POWELL, ROBERT [illegible]

NEWTON
"ARTISTS AND MODELS."
Jack Benny, Gail Patrick.

HIPPODROME 8 Nes. 4th
Today Double Feature.
Will Rogers in "DR. BULL."
Lloyd Nolan in "KING OF GAMBLERS."

CAMEO MT. RAINIER, MD. Today
Constance Bennett, Cary Grant in "TOPPER."

ARCADE Hyattsville, Md.
Today, Tomor.
Eleanor Powell in "BROADWAY MELODY OF 1938."

RICHMOND ALEXANDRIA, VA. Today, Tomorrow
Gable—Loy—Powell
"MANHATTAN MELODRAMA."

REED ALEXANDRIA, VA. Alex. 1443
Today
BETTE DAVIS, HENRY FONDA in "THAT CERTAIN WOMAN."
Free Parking Space—800 Cars.

MILO ROCKVILLE, MD.
Today, Tomor., Fri.
Gary Cooper, George Raft in "SOULS AT SEA."
Free Parking

MARY HAWORTH'S MAIL

What Can Be Done for Anemic Schoolgirl Whose Case Has Been Called Incurable?

DEAR MARY HAWORTH: I have a little niece in junior high school who has been anemic since birth. Doctors have given her up, saying nothing can be done. She doesn't have any blood; they say her blood is just the same as water. If she cuts her hand or leg it is almost impossible to get it healed. She is very weak and pale.

* * * *

I want to know if there is a place in Washington—or anywhere—to which she could be sent for free treatment, as it is impossible for the family to pay much, if anything. I do hope you can help me. I feel there must be some way—some doctor—to help this little girl gain some strength. I'll be looking for your answer in The Post. B. I. W.

* * * *

DEAR B. I. W.: I have talked over your problem with a member of the medical profession in whose judgment I have implicit confidence. He says the field of medicine today is an ever-changing field of remarkably consoling new discoveries; that new and effective curatives for immemorial and supposedly incurable chronic ailments are continuously being brought to light. And he believes you have good reason to hope that whoever has said your niece cannot be helped to a long lifetime of adequate health may have spoken too hastily.

* * * *

This doctor suggests you have the girl diagnosed and treated by the clinic at Gallinger Hospital—whose supervisory staff is made up of some of the finest diagnosticians, surgeons and specialists in every line of the medical fraternity in Washington. These professional men make a volunteer offering of their services—for humanitarian reasons and in the interest of the advancement of medicine—and patients treated by the clinic are not required to pay one cent.

* * * *

Have the parent of the child get in touch with Dr. R. F. Tobin, at 901 H street northwest, who is head of the admittance bureau of Gallinger Hospital. Dr. Tobin, I am told, will review the history of the child's case in detail; may assign a doctor to see the child in her home; and if it develops that hospitalization is needed, will see that she gets hospitalization. M. H.

Wants Friends for Mother.

DEAR MARY HAWORTH: Would you kindly advise me through your column whether you know of any women's clubs or organizations which would enable my mother to find friends. She is accustomed to a small town and lots of friends but at present she is staying with me and as I am a young girl in Government service, I don't find much time to spend at home with her.

My mother is middle aged and a widow and my friends are all much too young to interest her. She is very lonely living in a small apartment and I shall greatly appreciate any suggestions for occupying her time. Yours truly. MARY M.

A Source of Help.

DEAR MARY M.: I can think of no better source of information on this subject that Mrs. Harvey W. Wiley, president of the Women's City Club of Washington and one of the past presidents of the District Federation of Women's Clubs. Your mother can be assured of a sympathetic and cordial reception by Mrs. Wiley into the Women's City Club—should she be interested in joining—and Mrs. Wiley can tell her, also, of other clubs in the city which might answer the purpose you have in mind for her.

* * * *

Mrs. Wiley can be reached by telephoning her home, North 8621, at 2345 Ashmead place northwest. The Women's City Club, over which she currently presides, has a clubhouse at 736 Jackson place, bordering Lafayette Park. Just now, this club is offering educational courses of study, including languages; a class in rhythmic dancing is opening up ("I'm 60 myself, but I'm going to take it—it's good for the health," said Mrs. Wiley in speaking about it) and there is a busy program of social activities for weekdays and Sundays. M. H.

Advice for "M. T."

DEAR MARY HAWORTH: Tell "M. T." (your correspondent of Saturday, October 16) that she had better throw out her bait for another man. She was the lady, you may remember, who wrote to ask you whether or not she should "wait" for a man 3,000 miles away who hasn't communicated with her in any manner since he told her good-bye several months ago and left on a business mission. Yes, I know he had told her he loved her. But I went through a very similar experience. The suspense of waiting—and not hearing—nearly killed me. I couldn't eat or sleep. Finally I telephoned 3,000 miles, frantically burning up the wires trying to locate my beloved (whom I thought loved me). I found his residence telephone had been temporarily disconnected. I placed the call to his office. Finally, the operator informed me that "Mr. and Mrs. X are expected back from vacation tomorrow. Do you wish the call kept in?"

It sometimes helps to hear other folks' troubles—so won't you please print this in your column for the benefit of poor, trusting "M. T?" Sincerely. MARY JANE.

Miss Haworth will be glad to help you in solving your problems. Write her in care of The Post Woman's Page.

Best Egg Recipe To Receive Award In Post's Contest

Have you sent in your recipe for eggs? Our favorite recipe contest this week invites these recipes. Only three more days are left in which to enter the contest.

Any dish featuring eggs is eligible for a prize. We are sure that egg dishes are popular in your home. New recipes for using them are always in demand. If you have a recipe for special omelet, a new way to vary the trite creamed eggs on toast, or a special egg dish that has been handed down in your family, then you should enter it in the contest. Foreign recipes such as sukiyake with special vegetable filling and egg foo young are also suggestions. Winning recipes will be carefully tested before being published.

Write your recipe clearly, giving exact directions for preparation. Include your name and address and mail your recipe to Jean Green, Post Food Editor, before October 23.

Taffeta in an Evening Gown of 1900 Influence

By Ethel Ehlen,
The Post Fashion Editor.

THE taffeta evening gown above, available in American beauty, Shoreham blue and black, was one of 50 distinctive models from the Hecht Co., shown at the fifth annual Washington beauty and style show, at the Raleigh Hotel, last night. Costumes for daytime and evening, featuring the season's new fabrics— designs from America and Paris—were paraded by mannequins, in a gala presentation. Outstanding were simple frocks of sheer wool trimmed with suede in contrasting color; Schiaparelli's sweater dress of silver lame; dinner dresses topped with glittering jackets; afternoon dresses of rich metal materials. The show concluded with a wedding ensemble, the bride attired in a dress of white velvet, made along lines of classic simplicity. Coiffures, created by guest hair stylists from New York, were in harmony with the costume designs. The fashion revue was under the direction of Gail, New York fashion authority.

A WOMAN'S NEW YORK

By Alice Hughes

New York, Oct. 19.

AS YOU may have found in this daily chore, the phrase, "cafe society" is one of this town's pet descriptives. It means those socialites, either of the blood or money brand, who take their evening fun where the lights are bright and the music either swingy or waltzy.

ALICE HUGHES

Even "cafe society" falls into two groups—the grander and more elegant of which has its headquarters at the Fifth Avenue Inn, run by Mr. Vincent Astor. This is the top-notch classy crowd, and its real haunt is the Iridium Room at Vince's place, which was just flung open for the season a few nights ago. Vince was on deck, and so was his missus, who ran the opening as a benefit for her pet charity, the Musicians' Emergency Fund. The band was Maestro Emil Coleman's, as is the tradition at this joint—to any other orchestra I doubt that those gorgeously pedicured tootsies could even twitch. Oh, it was all so glorious, so ultra, so thu-rilling, so dull that I slunk into an iridium corner and made a little vulgar noise, I fear!

All our youth and chivalry were gathered there—well, practically all. At least all that mattered. To whom? Themselves and the reporters. All the prize beauties were on tap—Eleanor Young, prize deb of '36, and the former Dorothy Fell, now a very young matron. Doris Duke Cromwell, slim as ever in a scarlet crepe dress with elbow sleeves. Conde Nast and Frazer Jelke were among the older beaux. Oh, it was all too, too wonderful—with Prince Serge Obolensky, Astor's former brother-in-law, running the show. That's his regular job there.

Well, we opened the Iridium Room! But give me a good old barn dance!

* * * *

GIRL ABOUT TOWN—Somebody saw Winthrop Rockefeller smiling warmly upon Movie Actress Mary Brian at a dance palace the other evening and started one of those silly romance rumors. Pooh! They ought to know that John D's family has old-fashioned conservative marriage ideas, even if Dad is in the saloon and theater rackets now!

* * * *

Speaking of the Rockefellers, their Rainbow Room is now "formal" again for the winter—so dress or don't bother to come. The place went dress-up the night Sheila Barrett opened her fall engagement there. In the last two years this Texas girl, via Washington, has become the pet entertainer of the "cafe set"—sharing that lucrative honor with Dwight Fiske.

* * * *

I just hear that an old style we have always liked is hot again this year—those cut-steel shoe buckles which cover the whole instep and give the feet a very dressed-up look. Smart again, and very, so out with the buckles!

* * * *

Time for that front-page line—only umpty-dump shopping days till Christmas, or maybe I shouldn't have brought it up.

* * * *

The spangles and sequins continue to range among the fancier dressers this fall—but a counter-offensive has just been launched by a firm famous for its simple tailored clothes. Aghast at the current gaudiness in evening clothes, this house just ran big newspaper ads headed, "Don't let the Paris exposition or any other influence upset your good taste!" Take that, you sequins!

Copyright, 1937, for The Washington Post.

TODAY'S HEALTH TALK

By Logan Clendening, M. D.

Ringworm Treatment.

WITH THE RETURN of the fall season, the population in gymnasiums is increasing, and the old problem of what is called "athlete's foot" again is a matter of important consideration.

There are many misconceptions about athlete's foot, one of the most prominent being that it is exclusively confined to athletes. The common name generally used by doctors for it is "ringworm," and here, again, there is some confusion, because it is not due to a worm and does not always form in rings.

It is caused by a vegetable fungus known as trichophytin, which gets into the superficial layers of the skin and causes an eruption, which may go through several stages. The commonest form is an acute eruption of blisters which itch and which occur on the soles of the feet. Very common also are the chronic forms which occur in between the toes in the form of a red, weeping eruption. Either of these, especially if excessively scratched, may become infected from the nails with a secondary pus infection.

Chronic forms include a scaly, eczematous type on the upper surface of the foot and the toes. Many of these eruptions are what is known as "ids" and are not due to the presence of the fungus itself, but are areas of eruption made hypersensitive from the original focus of infection.

Treatment will vary with all types, and no single method of treatment will be successful in all cases because there are many forms of the fungus, and all varieties are not killed by the same agent. Salicylic acid, sulphur, thymol and iodine are the most beneficial drugs. X-ray treatment probably is more valuable than any of them as a routine. Even so, the condition may be very chronic and recurrent.

The standard medicament is Whitfield's ointment, the active ingredient of which is salicylic acid with benzoic acid in an ointment base. Application of this ointment will relieve the majority of acute cases.

When secondary pus infection has occurred, this must be taken care of by antiseptic lotions, hot applications and soothing applications before an attempt to kill the fungus is made. A weak solution of potassium permanganate as a foot wash is often valuable in such cases.

It will be readily seen that the condition is not as simple as it appears, and in most cases requires expert advice and treatment, rather than home treatment and amateur remedies.

EDITOR'S NOTE: Seven pamphlets by Dr. Clendening can now be obtained by sending 10 cents in coin, for each, and a self-addressed envelope stamped with a three-cent stamp, to Dr. Logan Clendening, in care of The Washington Post. The pamphlets are: "Three Weeks' Reducing Diet," "Indigestion and Constipation," "Reducing and Gaining," "Infant Feeding," "Instructions for the Treatment of Diabetes," "Feminine Hygiene" and "The Care of the Hair and Skin."

Pompons as Color Notes.

Paris (AP).—Original color ideas Lelong launches this season include fluffy silk pompons to trim evening frocks. These dangle in a variety of shades on tulle and lace skirts. Colors mix also in a red, blue, yellow and green striped belt which accents a black dress.

Matrons of 50 Urged to Avoid Flashy Clothes

"THE BEST WAY to camouflage age," says Orry-Kelly, Warner Brothers' designer, "is to dress up to it. A middle-aged woman will look more youthful if she doesn't contrast her age with clothes designed for someone much younger.

"Taboos for middle-aged women are mad hats, slacks, flashing color, multicolored jewelry, extremely high heels, novelty hose, full skirts and sports clothes too jauntily cut.

"What I would certainly recommend for the wardrobe of the woman over 50 is the best clothes she can possibly afford, straight lines and dark or grayed colors.

"A dress for important afternoon occasions might be a fitted silk crepe such as we recently saw Mrs. James Gleason wear. Of very deep wine shade, it had long sleeves, high neckline, fitted bodice and slightly flared skirt. Her jewelry consisted of an attractive gold dog collar.

"The most slenderizing coats are the straight-cut ones. The flatter furs, such as mink, caracul or beaver, are becoming trim.

"Brimmed hats are generally better than the small ones. Rich felts with colorful feathers are ideal. Big envelope bags, shoes cut high in front and pull-on gloves are good in suede because they seem designed primarily for the older women."

MENUS FOR TODAY

BREAKFAST

Grape juice
Dry Cereal Banana Milk
Broiled bacon
Buttered toast
Coffee Milk for children

LUNCH

Cream of lima bean soup
Crackers
Whole tomatoes stuffed with cottage cheese
Mayonnaise
Peanut butter cookies

DINNER

Tropical meat loaf
Scalloped potatoes
Braised celery
Spiced pear salad with French dressing
Pumpkin pie
Coffee

SPICED PEAR SALAD.

5 spiced pears
½ cup chopped celery
3 tablespoons chopped olives
1-3 cup French dressing

Blend the chopped celery and olives and chill. Peel, core and halve the fresh pears. Simmer in a spiced sugar sirup made by boiling 1 cup water with ½ cup sugar, 1 tablespoon vinegar, 2 tablespoons red cinnamon candies and 12 cloves.

Cook the pears until transparent. Chill. Place the pears in nests of lettuce. Use the chopped celery and olives as a filling. Top with French dressing and serve.

Women—

Would you like to keep up with the latest news from the fashion front? Then let us put your name on our mailing list. Drop a card or phone MEtropolitan 0300.

Jelleff's 1214-20 F ST.

Women—

COLOR to the fore—

With gleamings of lame, young bands of Persian lamb, sway of fringe, or shining lights of sequins. Slated for success in soft dull greens, Margot wine, deep browns, stone blues, rich rust, and black. Matelasses, novelty and acetate crepes. 14 1/2 to 24 1/2; 34 to 44. $29.75 to $39.75.

Double row of fringe rosettes soldier down the front of the little woman's dress sketched, $35.

Gown Salon, Second Floor

Your Figure, Madame!

Experiments Show Report of Fast-Burning Fat to Be Erroneous.

By Ida Jean Kain.

WE ARE fascinated by every new development in diet, particularly if it is rumored to have anything to do with reducing. That is why the experiments in which fats were tagged with heavy hydrogen, to trace their chemical change in the body, received such widespread attention.

These experiments, conducted by Dr. Harold Clayton Urey and Dr. Rudolph Schoenheimer of the Columbia University School of Medicine, showed that certain fats are burned more rapidly than others. The experiments did not show one kind of food fat to be less fattening than another, as hundreds of overweight women hopefully assumed. Dr. Schoenheimer was besieged with requests for more information about the particular kind of fat which would be converted into energy rather than weight.

When such erroneous reports are broadcast, not only is the scientific value of the experiment misrepresented, but false hope is held out to the public.

Dr. Schoenheimer states that the tagging of atoms with heavy hydrogen in the experiments has no application to dietetics. As far as weight is concerned, it is immaterial whether fat burns fast or slow. While the rapidly burning fats are being utilized other foods are stored.

Carbohydrates (sugars and starches) burn much faster in the body than ordinary fats, but the fast-burning foods only spare the burning of the other compounds. You can gain weight by eating large amounts of either slow or fast burning foods. For example, you might think that since alcohol calories are not stored they cannot affect weight. Alcohol, which burns in the body almost as rapidly as in the flame, can indirectly influence weight. When you drink alcohol it is rapidly converted into energy, but while it burns you do not draw on any other material for energy. The other food elements which have been spared by the burning of alcohol are stored as fat.

The heavy hydrogen experiment is an invaluable contribution to scientific research on many unknown chemical processes. However, from the standpoint of nutrition, food chemistry is the same as it has always been. The calorie difference between your food intake and your energy output is the main factor in weight. All body fat represents an excess of calories, whether in fat, protein or carbohydrate, whether burned slowly or rapidly in the body.

It's excess food that makes fat.

BALANCED REDUCING MENU.

BREAKFAST.	CALORIES.
Grapefruit, ½	50
Sugar, 1 rounded tsp.	30
Crisp bacon, 2 strips	50
Toast, 2 thin slices	100
Butter, ½ pat	50
Coffee, 1 tsp. cream, 1 rounded tsp. sugar	50
	330
LUNCHEON.	
Chopped egg sandwich	250
Hot tea, 1 lump sugar	25
Fruit	50
	325
DINNER.	
Meat loaf, 1 slice	100
Succotash, ½ cup	150
Grilled tomato	75
Waldorf salad (fruit dressing)	100
Hot roll	100
Butter, ½ pat	50
	575
TOTAL CALORIES FOR DAY—1,230	

Copyright, 1937, for The Washington Post.

THRIFT SERVICE, 7c lb.
PIONEER LAUNDRY
920 R. I. N.E.—NO. 1315

Sherratt's CHINA ART STORE
White China for Decoration. Colors, Brushes and Oils. Hand Painted China. Roman Gold. Firing China.
608-13th St. N.W.-NA. 1730

FREE AWNING STORAGE
Phone NO. 6600
If They Need Re-covering, If Not—A Reasonable Charge for Modern, Fire-proof Storage. Let Us Call For Your Awnings NOW.
WASHINGTON SHADE & AWNING COMPANY
2021 17th ST. N.W.

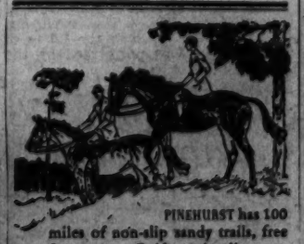

PINEHURST has 100 miles of non-slip sandy trails, free from stones. Golf, tennis, all sports, all winter. Write General Office, Pinehurst, N. C. for Booklet W.P.
Pinehurst
NORTH CAROLINA

Franklin Cane Sugars
convenient - clean - full weight
Refined in U.S.A.
5 lbs. 10 lbs.
Granulated

The Palais Royal
G Street at Eleventh Metro. 4400

Beginning Today, Because Maker Is Changing Package

Molinard Toiletries

in the Fascinating Isles d'Or Fragrance

One-Half Price

(Contents Fully Guaranteed)

Almost everyone who goes to Paris, makes a trip to Grasse, and everyone who has been there will remember the famous Molinard perfumery where this Isles d'Or scent is made. They always bring a supply back with them, for in its fragrance there is something which calls to their mind that mystery and indefinite fascination which is Paris itself.

Remember, this perfume comes from Grasse, that part of the world where most of the flowers are grown from which perfume oil is made. Furthermore, Isles d'Or is bottled and boxed in Grasse. All of this means you get exactly what you would buy at Grasse yourself, and buy practically the same low price.

$3.50 Isles d'Or Toilet Water	$1.69
$6 Isles d'Or Toilet Water	$2.95
$1.50 Isles d'Or Sachet	69c
$1 Isles d'Or Face Powder	50c
$1 Isles d'Or Talcum	50c

Toiletries . . . First Floor

Mail and Phone Orders Filled While Quantities Last

Finnish Legation Honors Former Foreign Chief

H. J. Procope Is Guest at Tea Given by the Minister of Finland and Mme. Jarnefelt; Mme. Anja Ignitius Gives Violin Recital.

By Hope Ridings Miller,
The Post Society Editor

While rain splashed continuously at the windowpanes of the Finnish Legation in Tracy place yesterday afternoon, a group of guests sat cozily inside listening to a fair-haired young woman play the violin.

She was Mme. Anja Ignitius, Finnish musician, who had chosen for her brief program three numbers by Finnish composers—including Sibelius' "Mazurka." Her playing was an unexpected treat for the men and women who had come to the tea given by the Minister of Finland and Mme. Jarnefelt in honor of Hjalmar Johan Procope, former Minister of Foreign Affairs of Finland.

HOPE R. MILLER

So far as that goes, however, Mr. Procope himself was a pleasant surprise. Young—far younger than the average distinguished foreign statesmen who visit here—and as handsome as anyone who has been here in ever so long, he is also a superior conversationalist along lines far removed from either politics or economy.

As he talked gayly now with one guest, now with another, it was easy to understand why, during the years he represented Finland at the League of Nations, the press frequently referred to him as "the handsomest man in the council." But his claim to fame rests not on that score, but rather on his long line of accomplishments regarding the situation in northern Europe in the last decade.

Whether all the guests who talked to him over the teacups yesterday realized he was one time minister of commerce, twice minister of foreign affairs, and later a member of the League of Nations Council (of which he eventually was made president) is a matter of question; but certainly all seemed to enjoy meeting him or, having met him on some of his former visits to Washington, were happy to see him again.

This Visit "Purely Private."

In Washington for only a brief visit, he will leave today for New York. This trip to America he described as a "purely private one," whereas a number he has made in the past were in connection with state affairs.

Mme. Ignitius will be in Washington for several days, and may be joined here later by her husband who is now in New York.

Yesterday's host and hostess—one of the most popular couples in the diplomatic corps—greeted their guests in the drawing room. Wearing a trim black satin frock that contrasted nicely with her blonde hair, Mme. Jarnefelt was even more attractive than usual as she introduced her honor guests, mingled with the others, and directed them to the drawing room where cocktails could be had or to the dining room where coffee, tea, paper-thin sandwiches and cakes were served.

Assisting at the tea table were Mme. Prochnik, wife of the Austrian Minister; Mme. Rajamaitri, wife of the Siamese Minister, and Mrs. Emil Hurja. As if by common consent, all three wore black frocks and veiled hats.

Lady Lindsay Early Arrival.

Among the early arrivals was Lady Lindsay, whose semitailored frock of brown crepe was worn with a hat to match, pulled low over her silver hair; the Minister of Switzerland and Mme. Peter, and Mr. and Mrs. Kurt Hetzel, the former of whom played the piano accompaniments for Mme. Ignitius and announced her selections.

Others glimpsed as the party progressed were Mrs. Francis Bowes Sayre in a floor-length velvet frock with gold accents at the throat and wrists; Mr. and Mrs. Lothrop Stoddard, who recently returned from a summer's vacation at Cape Cod and were busy greeting friends on all sides; the Ambassador of Mexico chatting with Mr. and Mrs. Edward Wilber; the Polish Ambassador, Count Jerzy Potocki, who patiently explained that the Countess Potock who recently arrived in New York was not his wife, but his cousin. The former is expected back in Washington next month.

Among others there were the Turkish Ambassador, Mehmet Munir Ertegun; Emil Hurja, Mr. and Mrs. Harold Hinton, the Secretary of the Yugoslav Legation and Mme. Perazic, who had to leave early as they were entertaining at a dinner party last evening; the Minister of Norway and Mme. Munthe de Morgenstierne, the Minister of Denmark, Otto Wadsted, and the Counselor of the Soviet Embassy, Constantine A. Oumansky.

Russians to Aid China Orphans

Funds From D. C. Benefit to Be Sent Institution in Shanghai.

For a number of years the large colony of Russians in Washington have sponsored a benefit event to aid the children of Russians both in this country and abroad who are desperately in need of assistance. Called the Russian Child's Day Program, this event is arranged so that funds raised from it may be distributed to different groups for clothing, food and education.

This season, just as the local Russian welfare organization was laying plans for a big musicale and dance to be held at the Washington Club Friday evening, October 29, Mme. Wsevolod Joukowsky, vice president of the group, received a letter from the Bishop of the Russian Church in Shanghai, China, who graphically described the terrible conditions there and told how the Russian orphanage was filled to its capacity even before the more terrifying raids began there.

In view of having received this letter, the organization voted that this year Russians, of the pre-Soviet days, who are now making their homes in Washington, will donate every penny they raise to help the orphanage in Shanghai, where the need seems the greatest of all.

Mrs. J. J. Mack, president of the Russian Welfare Group, in arranging the benefit is assisted by Mrs. Joukowsky, V. A. Grodsky, Mrs. A. I. Krynitsky—all of whom are officers of the organizations—and the following general committee:

Mrs. Vladimir Ayvazoglou, Mrs. N. P. Shaffer, Mrs. Vladimir Grodsky, Mrs. Paul Galtsoff, Mrs. J. C. K. De Veyher, Mrs. D. B. McAuley, Mr. and Mrs. George N. Belicovitch, John Stafford and Alexis Bukovsky.

* * * *

Mrs. Charles C. Cawson, who is traveling through Virginia with friends from Ohio, will sail from Baltimore shortly after her return here for Jacksonville, Fla. She will visit friends in Lakeland and Tampa and then spend the winter in St. Petersburg.

Signora Rosso Feted At Luncheon Given By Diplomat's Wife

Mme. Prochnik, wife of the Austrian Minister, entertained at a luncheon yesterday for Signora Augusto Rosso, wife of the Italian Ambassador to the Soviet. There were 12 guests.

The Minister and Mme. Prochnik will leave Saturday for Philadelphia, where they will attend, "An Evening in Vienna," to be given that evening by the Philadelphia Arts Club. They will stay with the president of the club, returning to Washington on Monday.

Career Women Meet in Social Interlude

Harris & Ewing

At noon yesterday—or thereabouts—two women in two highly different but equally interesting walks of life sat down for a note-comparing chat. They were Mrs. Warren Delano Robbins, of the State Department in whose capable hands rests much of the responsibility for decorating United States embassies and legations in foreign lands, and Miss Susan Ertz, the well-known writer, in whose capable pen rests much of the responsibility for decorating our bookish hours with first-rate reading. Miss Ertz is the guest of honor at a tea to be given today by her brother and sister-in-law, Mr. and Mrs. Coleridge Ertz, at their apartment, 3220 Connecticut avenue. Mrs. Robbins and Miss Ertz met each other at a luncheon yesterday at the Women's National Press Club.

About the Town

With Dudley Harmon

AS BEFITS the wedding of the daughter of a former Ambassador to a scion of a family included in Ward McAllister's original list of the 400, the marriage on Saturday of Miss Gertrude Laughlin to Lieut. Hubert Chanler is being preceded by a number of important parties. The bride-to-be is the daughter of our former envoy to Spain and Mrs. Irwin Laughlin, and her fiance is the son of Mrs. Winthrop Chanler, author of "Autumn in the Valley," "Roman Spring" and other distinguished books, and the late Mr. Chanler.

DUDLEY HARMON.

Mr. and Mrs. Laughlin will give a dinner for the bridal party on Friday evening following a rehearsal at St. Paul's Church, and Lieut. Chanler is holding his bachelor dinner tomorrow evening at the Metropolitan Club.

Last night the Sulgrave Club was the scene of a gay dinner when Miss Stellita Stapleton entertained in honor of the couple. Earlier in the day Miss Carlina Sheridan, who will be a bridesmaid, gave a cocktail party for them at the Massachusetts avenue home of her grandmother, Mrs. Philip H. Sheridan. A dinner by another bridesmaid, Miss Helen Davis, on Monday evening, and a dinner given for Lieut. Chanler by Chauncey Parker on Sunday evening were other festivities for the pair.

Tonight Mr. and Mrs. Robert Woods Bliss are entertaining at a dinner dance for the attractive Miss Laughlin and her fiance at their magnificent home, Dumbarton Oaks, in Georgetown.

* * * *

THE FIRST MEMBER of Capital society to visit war-swept Spain will be Mrs. Alfons Landa, of 2101 Connecticut avenue. She is sailing the last of the month with a Spanish newspaper friend and the two will join Generalissimo Franco to observe conditions from his side. Mrs. Landa hopes to write several articles about her experiences in that tragic country.

She is the daughter of former Representative and Mrs. Frank Mondell and a sister of Mrs. Mondell Gregg, of Washington.

* * * *

A PRECEDENT is being set by Countess Laszlo Szechenyi, who has decided to remain at the Breakers, her Newport home, until December 1. Her residence on Ochre Point, considered by many the finest home in America, is one of the few equipped with a heating system. This is the first time however, that the Breakers will have been kept open so late.

Newport enjoyed a longer season than usual this year, perhaps because the rather staid atmosphere which characterizes this Rhode Island resort has in the last year given way to one of more informality. Roller skating parties, instead of white tie dinners, enlivened the last few weeks there.

Countess Szechenyi's sister, Mrs. Harry Payne Whitney, will open her Newport villa next season, for the first time in ten years. Mrs. Whitney paid a brief visit to Washington earlier in the week and was accompanied by her daughter, Mrs. Charles S. Payson, the former Joan Whitney.

Countess Szechenyi is, of course, wife of the former Hungarian Minister to this country. Her home on Massachusetts avenue is occupied this winter by the German Ambassador and Frau Dieckoff.

* * * *

FRAU THOMSEN, wife of the Counselor of the German Embassy, is considering a quick trip to Hungary while her husband is out on the West Coast. She usually goes there every autumn to visit friends . . . Titian-haired Mrs. Gifford Pinchot was in town yesterday for a brief stay. She and former Gov. Pinchot will remain in Milford, Pa., a few weeks longer before opening their home here.

Watsons to Quit Capital Tonight

Rear Admiral Adolphus E. Watson has been transferred to duty on the West Coast, and with Mrs. Watson will leave Washington this evening.

They gave up their house on Ashmead place several days ago and have been staying with their son-in-law and daughter, Mr. and Mrs. Alexander C. Liggett, at 1920 Twenty-third street. Mrs. Liggett is the former Miss Priscilla Watson.

* * * *

Mrs. Baldwin D. Spilman, sr., Mrs. Richard Barrett, Mrs. J. Temple Gwathmey and Miss Josephine Spilman came in from their homes in Warrenton, Va., yesterday to be the guests of Mrs. Henry S. Wygant, wife of Col. Wygant, U. S. A., retired, at a luncheon at the Shoreham.

Mrs. Wygant's other guests included Mrs. John E. Hunt, Mrs. Edward F. Giddings, Mrs. Charles T. Harris, jr., Mrs. Davis C. Anderson, Mrs. S. N. White, Mrs. T. Alton Donovan, of Annapolis, and Mrs Stanley Judson, also of Annapolis.

* * *

Invitations have been received here for the wedding on Saturday, November 6 of Miss Marion Deering Zalesky to Lieut. (j.g.) John Victor Smith at 5 o'clock in Christ Church, Coronado, Calif.

The bride-to-be is the daughter of Capt. William J. Zalesky, Medical Corps, U. S. N., and Mrs. Zalesky, who resided in Washington for several years until transferred in 1935 to San Diego. Miss Zalesky attended the Madeira School here.

* * *

Mrs. V. B. Breckenridge, of Sweet Briar, Va., is again in town for a visit and she is stopping at the Wardman Park Hotel.

British Attache Host To Canadian Colonel

Col. H. D. G. Crerar, of Ottawa, a high official of the Canadian Department of National Defense, and Mrs. Crerar, who are at the Shoreham while in Washington on leave, were guests for whom Col. Wyndham Torr, Military Attache of the British Embassy, and Mrs. Torr entertained at cocktails in their apartment at the Shoreham yesterday afternoon.

Col. and Mrs. Torr also had a small company of luncheon guests at the hotel Monday to meet the visitors.

Senator Barkley Goes to New Home On Return to U. S.

Senator Alben W. Barkley, majority leader, who returned with his daughter, Mrs. Max Truitt, from a summer in Italy, no sooner stepped down the gangplank of the Rex in New York last Thursday than he was off and away to Paducah, Ky., where Mrs. Barkley was waiting to tell him all about the new house.

The name of the place which they have taken just outside of Paducah is Angles and it is Mrs. Barkley's pride. She has been supervising its "renovation" all summer. The Barkleys do not expect to return to Washington much before the extra session of Congress, which convenes November 15.

Mrs. Truitt now is in Washington with her husband. David Barkley, son of Senator and Mrs. Barkley, had such a busy desk at his office at the Department of Commerce this summer that he was not able to get out of town for even the shortest vacation.

Preston Markhams To Live in Virginia

Now on a short wedding trip, Mr. and Mrs. Preston D. Markham, whose marriage took place Sunday afternoon, will make their home at 5105 Columbia pike, Arlington, Va.

The bride was the former Miss Nellie P. Bowen, daughter of Mrs. J. Louis Ferber. Mr. Markham is the son of Mrs. L. B Markham, of Arlington, Va. The wedding, which took place at the home of the bride, was performed by the Rev. C. S. Abbott.

Given in marriage by her stepfather, J. Louis Ferber, the bride wore a royal blue dress with navy blue accessories. Her flowers were talisman rosebuds. Mrs. Joseph C. Rowen was her matron or honor. The best man was Leland Markham.

Returns From New York.

Mrs. Clara Isabel Boone has returned to her studio apartment here after several weeks spent in New York during the recent Paris openings which she attended. While in New York she stayed at the Barbizon-Plaza, and also for part of the time was a guest of Miss Marjorie Hamill.

Anne Andrews To Wed Oct. 30

Miss Anne Ridgely Andrews, niece of Eugene duPont, of Owl's Nest, Wilmington, Del., and a cousin of Mrs. Franklin D. Roosevelt, jr., the former Miss Ethel duPont, has completed arrangements for her wedding which will take place October 30 in Christ Protestant Episcopal Church, Christiana Hundred, near Wilmington. She will wed John Sharpless McIntyre, of Hobby Horse Farm, Hollins, Va., and Cleveland, Ohio.

Miss Andrews is the daughter daughter of Mr. and Mrs. James N. Andrews, of Somerset, Va., and Aiken, S. C. Mr. McIntyre is the son of Mr. and Mrs. John J. McIntyre.

Miss Andrews' attendants will be Mrs. Coleman Walker, matron of honor, and her sister; Mrs. Alfred E. Bissell, Mrs. Charles Howell, jr., Mrs. Kermit Birchfield and Miss Eleanor Perry. Merle Shirey will serve as best man.

* * * *

Miss Margaret Campbell Geddes, daughter of the former British Ambassador to the United States and Lady Auckland Geddes, will be married to S. Gr. H. Prinz Ludwig von Hessen und bej Rhein at a ceremony which takes place October 23 at St. Peter's Church, London.

Following the ceremony, there will be a large reception at the Curzon Square home of Sir Auckland and Lady Geddes.

Miss Geddes, not only has an American background through the fact of her family's residence here in Washington, but also even more closely through the fact that her mother was a daughter of the late William A. Ross, of Staten Island.

Her fiance is the son of the Grand Duke and Grand Duchess von Hesse und bei Rhein of Darmstadt and is a great grandson of Queen Victoria.

* * * *

Mr. and Mrs. Edson P. Pfohl, of Niagara Falls, N. Y., who are in Washington for a few days' visit, are occupying a suite at the Wardman Park Hotel.

* * * *

Mrs. William B. Cushman, who spent the summer months in Maine, has returned to the Roosevelt Hotel. She will leave shortly for Orlando, Fla., to spend the winter.

* * * *

Mrs. F. W. Sharp and Miss Mable Lee Walton have arrived from Clermont, Fla., and during their stay in Washington they will be at the Wardman Park Hotel.

NOTES OF SOCIETY

Official and Residential

The Italian Ambassador and Donna Matilda de Suvich will leave Friday for a week's stay in Chicago, where the Ambassador is going on official business.

* * * *

The Minister of Czechoslovakia and Mme. Hurban are leaving for New York, where the former will speak at Columbia University Tuesday on the President Liberator, the late Thomas Masaryk. They will return to Washington a week from today.

* * * *

The Assistant Postmaster General, William W. Howes, is attending the convention of the National Association of Postmasters in San Francisco and will return to Washington the latter part of the week. Mrs. Howes and her daughter, Mrs. John Alexander Stewart also are in the West and will not return to their apartment at the Mayflower until the first of November. After a visit with Mrs. Howes' sister in Tracy, Minn., they will go to Huron, S. Dak., their former home.

* * * *

Florida, now is engaged in the practice of law in Washington and has taken an apartment at the Mayflower. Mrs. Sholtz has been in town for a day or two at a time, but is not planning to be here permanently for another month.

* * * *

The United States Consul to Marseille, France, Robert D. Longyear, and Mrs. Longyear, have arrived in Washington and have taken a suite at the Carlton Hotel, where they will be during their stay in the city.

* * * *

Mrs. George N. Ray has moved from her home in Chevy Chase, Md., to the Wardman Park Hotel, where she has taken an apartment and is making her home during the coming season.

With Mrs. Ray are Miss Eleanor Ray and William K. Ray.

* * * *

Col. E. A. Noyes, U. S. A., and Mrs. Noyes, of Fort Benning, Ga., are spending several days at the Martinique.

* * * *

Mrs. Arthur E. Dunsmore entertained at a supper party at her home in Chevy Chase Monday evening in honor of Mrs. George F. Authier, of Milwaukee, who is spending a few days in the city.

* * * *

Mrs. Gus Karger, accompanied by her daughter, Miss Theresa Karger, has motored to Cincinnati, Ohio, to visit the former's son, Capt. Alfred Karger.

Mrs. J. L. Schley Ranking Guest At Luncheon

Mrs. Ricardo J. Alfaro Entertains at Shoreham for Her Two Nieces.

Mrs. Julian L. Schley, wife of Maj. Gen. Schley, U. S. A., Chief of Engineers, was the ranking guest at a luncheon which Mrs. Ricardo J. Alfaro gave yesterday in the Louis Seize room at the Shoreham for her two nieces, Mrs. Luis C. Aleman and Mrs. Carlos Alfaro.

Mrs. Schley's husband is the former Governor of the Panama Canal, and Dr. Alfaro, the husband of Mrs. Alfaro, is the former President of Panama so that the two families have been closely associated for years. Dr. Alfaro was subsequently Minister from Panama to the United States.

Mrs. Aleman and her husband, Dr. Aleman, who are also from Panama, are visiting the former's sister, Mrs. James O'D. Moran. Mrs. Carlos Alfaro, with her parents, Mr. and Mrs. Alex Hart, is visiting in the Capital before returning to her home in San Jose, Calif., after a trip through the East.

Other luncheon guests included Mrs. Alex Hart, Mrs. Roy T. Davis, whose husband was at one time United States Minister to Panama; Mrs. Roberto Heurtematte, Mrs. J. J. Vallarino, Mrs. Edward Conger, Mrs. Eugene Chevalier, Mrs. Pedro J. Sosa, Mrs. William Wrightson, Mrs. James Moran, Mrs. Frank Weller, Miss Cecilia Heurtematte and Miss Mitzi Arias.

* * * *

Mrs. Ralph E. Church, wife of Representative Church, of Evanston, Ill., has taken an apartment at the Shoreham, where she will remain until Representative Church returns for the opening session of Congress. They will then open their home at 2943 Benton street.

Busy Schedule For Woodrings

War Secretary, Wife Will Attend Horse Show Tomorrow.

The Secretary of War and Mrs. Harry H. Woodring have a busy schedule the next few weeks—mostly to do with horses. They expect to occupy their box at the opening of the Inter-American Horse Show tomorrow and will attend the dinner Mrs. Edward Beale McLean will give Saturday evening at Friendship for officers of the teams.

On November 2, Mr. Woodring will attend a dinner at the Waldorf-Astoria, in New York, given by officials of the National Horse Show which takes place annually at Madison Square Garden. The following evening he and Mrs. Woodring will attend the opening with Mr. and Mrs. Hugh Barkley, who will entertain them at dinner.

Mrs. Woodring spent the past two days at Walter Reed Hospital, where her son, Marcus Coolidge Woodring recently underwent a tonsil operation.

* * * *

Charles Edward Russell who won the Pulitzer Prize in 1927 for his book, "The American Orchestra and Theodore Thomas," will speak Sunday afternoon, October 24, at 4 o'clock in the College Odeon of National Park College, Forest Glen, Md., on the forthcoming programs of the National Symphony Orchestra.

As he analyzes and interprets the programs he will be assisted by Miss Margaret C. Tolson at the piano. The lecture is under the auspices of the President and the music faculty of National Park College.

* * *

Dr. and Mrs. G. Berkeley Griffith, of this city, have gone to the Great Smoky Mountains section to spend their vacation. They are stopping at the Princess Anne Hotel in Asheville. Dr. Griffith was formerly rector of St. Margaret's Episcopal Church.

Here From Coast.

Mr. and Mrs. LeRoy Dawson, of Los Angeles, Calif., who have come East are now in the Capital, where they are stopping at the Wardman Park Hotel.

Hull 'Good Will' Canadian Trip To Be Marked by Social Events

Dinners Scheduled With Governor General and Premier; Ottawa and Toronto Both on Itinerary; Mrs. Wright Home From Cuba.

The "good will" trip to Canada of Secretary of State and Mrs. Cordell Hull which began yesterday will have its many social moments as is evidenced by the dinners already planned in their honor with Governor General and Lady Tweedsmuir and Prime Minister Mackenzie King. Both Ottawa and Toronto are on the Hulls' itinerary.

It is very likely that Mrs. Hull, who always travels with her husband and who even accompanies him when he meets foreign dignitaries as they arrive in Union Station on visits to Washington, will bring back some interesting souvenirs of her Northern trip. In the "workroom" of her apartment at the Carlton Hotel, among 50 framed informal pictures there, she has one of herself in animated conversation with the former Prime Minister, Ramsay MacDonald. Other mementoes of foreign spots are an ash tray from Mexico, a Bolivian silver cigarette box and an agate elephant from Uruguay.

So it's pretty definite that Mrs. Hull will bring something home from Canada to "remember them by."

They expect to arrive in Ottawa today around noon. Leaving on a Thursday night train, they will reach Toronto the next morning. After the Secretary's address at the University of Toronto that night he and Mrs. Hull will board a train to bring them back to Washington.

This week's visit to Canada marks the first extended out-of-town holiday for Secretary and Mrs. Hull after a long summer marked by its lack of vacations.

* * * *

School days bring old friends back to Washington from all over the world. Mrs. J. Butler Wright, wife of the American Ambassador to Cuba, is the most recent to return for the purpose of placing her younger daughter, Miss Edith Wright, in the Fermata School in Aiken, S. C.

With Mrs. Wright is her sister-in-law, Mrs. Louis Bacon, of Boston. They are at the Anchorage.

Informal parties are being planned and given for them everywhere by friends who remember them from their own school days as Miss Harriet and Miss Mary Southerland. Mrs. James F. Curtis entertained for them at dinner Monday night at the 1925 F Street Club.

Miss Mary Wright, Mrs. Wright's elder daughter, remained in Cuba with her father. When Mrs. Wright returns to Cuba, Mrs. Bacon will go with her for an indefinite stay.

* * *

Mr. and Mrs. Harral Milliken have closed their camp on Lake Champlain and opened their house in town for the winter.

* * *

With them will be their daughters, Miss Eleanor Milliken, who returned recently from Italy, and Miss Ruth T. Milliken, who spent part of the summer in the North.

Dr. Pedro Fraga Is Ranking Guest At Connor Dinner

The Ambassador of Cuba, Dr. Pedro Martinez Fraga, was ranking guest at a dinner given by Mrs. Samuel Connor last evening at the Mayflower. The party later went to the theater.

In the company were the Secretary of the Yugoslav Legation and Mme. Perazic, Mr. and Mrs. Manuel Giron-Cerna, Mr. and Mrs. Newton Brewer, Mrs. Reginald Mead, Miss Evelyn Gordon, Kenneth Watson and Frank Morse.

This evening the Ambassador will be guest of honor at a dinner given by Mr. and Mrs. Nikola Perazio at Villa Rosa, their home on Massachusetts avenue.

* * * *

Mr. and Mrs. Virgil Bourne, who spent the summer at their country place in South River, Md., have opened their apartment at the Roosevelt Hotel for the winter.

* * * *

Lieut. Comdr. and Mrs. Edward O'Keefe, of Charleston, S. C., have taken an apartment at the Fairfax for the winter season.

* * * *

Commander A. A. Corwin, U. S. N., retired, and Mrs. Corwin, of Bridgeport, Conn., are spending several days at the Martinique.

Announce Marriage.

Announcement has been made of the marriage of Mr. and Mrs. Benjamin Rollin Stickney, jr., on May 15. Mrs. Stickney before her wedding was Miss Lena L. Geesa, of Washington and Long Island. Mr. and Mrs. Stickney now reside at 1432 Madison street northwest.

Norway Envoy To Honor Koht

Foreign Minister Guest at Reception Here October 30.

The Norwegian Minister and Mme. Munthe de Morgenstierne have issued invitations to a reception on Saturday, October 30, from 5 to 7, in honor of the Foreign Minister of Norway, Dr. Halvdan Koht.

Among other parties planned for him is one to be given by Mrs. Cordell Hull, wife of the Secretary of State, soon after she and the Secretary return from their trip to Canada.

Dr. Koht, who is en route to this country on the liner Stavangerfjord, is expected to dock October 26 in New York. He will stay at the Norwegian Legation while here.

One of the most noted historians in Europe, as well as an outstanding statesman, Dr. Koht was formerly a lecturer in history and later a professor at the University of Oslo.

* * * *

Of keen interest to debutantes in Washington is the October ball which will be held in Philadelphia October 22, for the 1937-38 debs of the Quaker City.

The theme of the ball will be the "Day of a Debutante," with the leading young ladies of this social season in Philadelphia emerging from the covers of two huge diaries at either side of the stage in the ballroom of the Warwick Hotel.

Among those taking part will be the Misses Elizabeth Hensley Avery, Emilie Ann Bostwick, Evelyn Byrd Fagan, Margaret Newbold Hart, Josephine Heron Jellett, Barbara Brooke Lucas, Ruth Craige Neilson, Frances Earle Patterson, Margaret Geary Scott, Hope Knowles, Catherine Eugenia Stroud, Frances Hopkinson Willing and Patricia Wright.

* * *

Mr. and Mrs. Franklin Hartman Kenworthy, of Purcellville, Va., who entertained at a large tea at their home there, Exedra, last Sunday, had among their guests from Washington Judge Robert T. Wooley, Miss Wooley, Mrs. Walter Oliver, sr., and Mr. and Mrs. Adrian Busick.

Also from Washington were Baroness von Below, Mrs. J. J. Mack, Arthur D. Wright and his daughters, the Misses Betty and Mary Morris Wright; H. K. Houghton, Mr. and Mrs. Henry Albers and their daughter, Mrs. Hamburger, and Mr. and Mrs. Carl G. Droop.

From Fairfax the guests were Mr. and Mrs. John Barbour, Mr. and Mrs. Frederick D. Richardson, Mr. and Mrs. Robert Graham and Capt. and Mrs. Charles Pozer.

Also present were Dr. and Mrs. L. M. Allen, of Winchester; Mr. and Mrs. C. B. Cassell, of Baltimore; and from Sunset Hills were Mr. and Mrs. Smith Bowman.

Miss Thurston Engaged To Ensign J. S. Gray

Mrs. Jesse Barrett Oldendorf, wife of Commander Oldendorf, U. S. N., announces engagement of her daughter, Miss Margaret Ann Thurston, to Ensign James Seton Gray, jr. The prospective bridegroom is the son of Mr. and Mrs. James Seton Gray, of Milwaukee. The wedding will take place early in June.

Commander and Mrs. Oldendorf have recently made their home in Arlington, Va., having come from the West Coast. Miss Thurston attended Miss Porter's School in Long Beach, Calif.

New Official Arrives.

The newly appointed Administrator of the United States Housing Authority, Nathan Straus, will arrive in Washington today and will be at the Carlton Hotel while here.

Choose your

Winter Cloth Coat

at Garfinckel's

knowing that this is a fine store with well-established reputation for quality, style and customer satisfaction. Your attention is directed today to our newest coats with beautiful furs, just received for women, misses and juniors. They are to be seen on our third, fourth and sixth floors.

JULIUS GARFINCKEL & COMPANY

F STREET AT FOURTEENTH

Rotary President and Wife Entertained at French Embassy And at Reception in Home of Robert B. Swope in Chevy Chase

Duperreys Center of Social Events in Washington.

Informality Is Keynote of Welcome to Foreign Guests.

By Jessie Ash Arndt,
The Post Club Editor.

The significance of "Rotary" has been a social whirl for the president of Rotary International, Maurice Duperrey, and Mme. Duperrey, of Paris, since their arrival in the Capital yesterday morning. The first event in honor of Mme. Duperrey was a luncheon at the French Embassy and later in the afternoon she and M. Duperrey were both honored at a reception given by Robert B. Swope, president of the Washington Club, and Mrs. Swope, at their home in Chevy Chase. Today Mme. Duperrey will again be guest of honor at a luncheon for wives of Rotarians—the "Rotary Anns"—at the Congressional Country Club.

Despite the downpour yesterday afternoon, cars came and went steadily between the hours of 5 and 7 as members of the Washington Rotary Club and other guests, several from the Diplomatic Corps, arrived to pay their respects to the visitors from France. The regional president of oRtary, Albert L. Rowland, of Shippensburg, Pa., and Mrs. Rowland, also were in the receiving line.

There was the genial spirit characteristic of Rotary, in the gathering. "Rotary Anns" who had not seen each other since the summer holidays, exchanged greetings, and the Bill and Sam, Mary and Jane with which friends welcomed each other contributed an atmosphere of informality uncommon at so large a gathering.

Among the guests were Mr. and Mrs. George W. Harris and their daughter Arlene, at whose home M. and Mme. Duperrey are being entertained during their stay in Washington. Mr. and Mrs. Harris and their daughter were among the Washington Rotarians who attended the international convention in Nice last summer at which M. Duperrey was elected to head the organization. Others in the party which went to France who were present to enjoy a little reunion yesterday were Richard Lamb, Mr. and Mrs. Arthur May and Mrs. Ethel L. Ward.

Among those assisting at the tea table were Miss Marcia Swope, daughter of the hosts; Miss Christine Horn, Mrs. A. F. E. Horn, Mrs. A. P. Reeves, Mrs. Joseph K. Moyer, Mrs. Roland Whitehorst and Mrs. Harrison E. Howe.

The tea table was in the dining room and the guests were received in the living room, which was decorated with a profusion of yellow chrysanthemums and palms. Mrs. Swope wore a gown of black velvet with a necklace of pearls and a corsage of orchids. Mme. Duperrey's costume was of dubonnet lace over a print of dubonnet and white, with which she wore a matching beret and slippers, as well as orchids of the same shade. Mrs. Rowland wore a black sheer gown trimmed in a braided pattern, and her corsage also was of orchids.

Among the guests from the Diplomatic Corps were the Ambassador of Turkey, Mehmet Munir Ertegun; the Ambassador of China, Dr. C. T. Wang, and his daughter, Miss Yoeh Wang; the Minister of Czechoslovakia and Mme. Hurban; the First Secretary of the Rumanian Legation and Mme. Babes; the First Secretary of the French Embassy, Roger Gaucheron, and his sister, Mlle. Gaucheron, and the Attache and Mme. Lucet.

Among others present were Roland Robbins and Mrs. Robbins, who is a native of France; Col. and Mrs. Charles A. Demonet, Mr. and Mrs. Paul Lum, Mr. and Mrs. Edward D. Merrill, Dr. and Mrs. David E. Buckingham, Dr. and Mrs. Arthur E. Christie, Mr. and Mrs. Frank D. Leetch, Dr. and Mrs. Harrison E. Howe, Mr. and Mrs. Samuel J. Prescott, Mr. and Mrs. John Poole, Dr. and Mrs. William C. Van Vleck, Mr. and Mrs. James D. Yochum, Mr. and Mrs. William J. McNamara, Mr. and Mrs. Fred W. MacKenzie, Mr. and Mrs. Herbert J. Rich, Mr. and Mrs. A. B. Summers, Mr. and Mrs. James B. Nolan, Frank H. Jellen, Mr. and Mrs. Bryant A. Hewins, Mr. and Mrs. Thomas Groom, Mr. and Mrs. George M. Whitwell, Dr. and Mrs. Chester D. Swope and the Rev. and Mrs. Albert Lucas.

Return From Peru.

Homer Brett, United States Consul General for Peru, and Mrs. Brett, have returned to this country and have taken an apartment at the Fairfax.

Post Staff Photo.

Mr. and Mrs. Albert L. Rowland, of Shippensburg, Pa. (left), were in the receiving line yesterday with the President of Rotary International and Mrs. Maurice Duperrey, of Paris (right), at the reception given in their honor by the president of the Washington Rotary Club, Robert B. Swope, and Mrs. Swope at their home in Chevy Chase. Mr. Rowland is regional president of the club.

Society Gives Benefit Party

A benefit card party was given on the sun porch of the Wardman Park Hotel yesterday afternoon by the Rector's Aid of St. Margaret's Episcopal Church, with nearly 200 members and guests present. Although there was no sun to lend brightness to the setting, it was a cheery party and the players came early and stayed late.

Miss Eleanor Fitts, vice president of the aid, of which the rector, Dr. Herbert Scott Smith, is president, was general chairman of arrangements for the affair. Assisting her were Miss Caroline Smith, sister of the rector, who had charge of the sale of candy; Mrs. John V. White, Mrs. J. A. G. Pennington, Mrs. E. Fitzhugh Schapter, Mrs. Elmer Oliver, Mrs. Lawrence Gourley and Mrs. Herman Lee.

The aid has five active circles, all of which co-operated in yesterday's party. Chairmen of the circles included Mrs. Joseph Wall, Miss Smith, Mrs. Willoughby Chesley, Mrs. Donald MacLeod and Mrs. A. D. Newman. Prizes at each table were little rose vases.

The aid holds monthly meetings at which the rector presides, followed by a luncheon and program with a guest speaker. Mrs. C. W. Nickless is secretary and Miss Helen Mulliken treasurer.

Mrs. William Cuthbert Harrison, who has returned from New York for the winter, and was a guest yesterday, will talk on Virginia gardens at one of the meetings of the aid in the near future.

Mrs. Bealer Hostess To Highlands Women

Mrs. Pierre M. Bealer will be hostess this afternoon at 2:30 o'clock at a meeting of the Woman's Club of Sixteenth Street Highlands at her home, 1424 Longfellow street. She has arranged for Mrs. Harry Claflin to present a program and roll call will be answered with current events.

Mrs. Elmon L. Burton is president of the club, which is limited to a membership of 25 and is now in its twenty-third year. Its meetings are at the homes of members on the first and third Wednesdays of each month.

"Madame Chairman" . . .

By Suzanne.

MRS. JAMES J. DAVIS, wife of the Senator, heads the Woman's Welsh Club again this year. She and all of the officers of the past season—the club's first—were re-elected Monday night at a meeting at her home. The others are Miss Rhode Watkins and Miss Katherine Williams, vice-presidents; Mrs. Erbin G. Thomas, financial secretary; Mrs. John Staack, recording secretary; Mrs. Katheryn Reese, treasurer; Mrs. Irvin L. Clark, in charge of publicity; Miss Pearl Griffith, pianist, and Miss Florence Harries, chaplin.

Miss Griffith is not only pianist but chairman of program for the meetings and, needless to say with a Welsh group, there is always fine singing included.

The club, which now has 40 members, is the youngest of the organizations in the association of Welsh Women's Clubs throughout the country, whose purpose is to support the Home for Aged Welsh at Rocky River, Ohio.

• • • •

Mrs. John L. Whitehurst, of Baltimore, candidate for first vice president of the General Federation of Women's Clubs, will address the Athenaeum in Kansas City, Mo., today. When officers of the club learned she was to be in the city, the program was rearranged so as to make it possible for the members to hear her. The Athenaeum is particularly interested in her as a candidate on the general federation list, as it will be hostess to clubs of the Nation next spring when they go to Kansas City for their biennial convention where the elections take place. Mrs. James A. Landrigan, of Kansas City, is president of the Athenaeum, which is one of the foremost women's clubs of the Middle West.

• • • •

THE CHEVERLY WOMAN'S CLUB, of which Mrs. Betty Tayman is president, will be addressed by Mrs. Frank M. Hoadley, of Chevy Chase, president of the Maryland federation, tonight at the celebration of its eighteenth anniversary. The birthday meeting will be in Cheverly School.

Next Tuesday Mrs. Hoadley is scheduled to speak at a meeting of the Bethesda Club.

• • • •

The Montgomery Federation of Women's Clubs held a board meeting yesterday at the clubhouse of the Bethesda Woman's Club. The morning was devoted to business, with Mrs. George W. Morey, the president, presiding, and the afternoon to a program on public welfare in which the club takes an active interest.

• • • •

So the District is not the only place where women are engaged in club work, although it might appear so from the number of busy organizations in the Capital.

Over in Arlington, Mrs. E. O. Pollock is entertaining the Department of the American Home of the Woman's Club of Arlington at luncheon tomorrow afternoon and Mrs. Helen Engleking will address the members on "The Mechanics of Style."

The district (not District of Columbia) meeting of the Women's Clubs of Virginia was held yesterday at Luray and was attended by a group from Arlington including Mrs. H. Wilson Petty, president of the club; Mrs. J. B. Lowell, Mrs. E. C. Miles, Mrs. Frank Bailey, Mrs. Robert Mahoney, Mrs. Julian Tapp, Mrs. Frank Flack and Mrs. St. John Perrote.

The fall meeting of the Arlington County Tuberculosis Association at the Clarendon Health Center October 28 will be addressed by Miss Sula Fleeman, the State representative.

P.-T. A. Leaders Hear Haycock

"You as parents and we as teachers should aim to know the whole child," Assistant Superintendent of Schools Haycock told a large group of local Parent-Teacher Association presidents yesterday morning at a meeting in the board room of the N. E. A. building.

Haycock outlined his ideas of the functions of parent-teacher associations and asserted that anything which affected community life had a direct appeal to such groups.

Mrs. Walter B. Fry, president of the District Congress of Parents and Teachers, presided at the meeting of local presidents which lasted through the day and was attended by representatives of almost 60 associations. Various phases of work done by the parent-teacher organizations were outlined by State chairmen and in the afternoon Birch Bayh, in charge of physical education in the public schools, was the speaker.

The congress at present is working to insure the success of the parent-teacher institute which is to be held at George Washington University, November 9 and 10, closing with a dinner meeting at Barker Hall, Y. W. C. A. building. Among the speakers who will conduct the institute are Mrs. J. K. Pettingill, president of the National Congress of Parents and Teachers; Miss Frances Hayes, education secretary of the congress; Dr. Mitchell Dreese of the psychology department of the university; Miss Ellen C. Lombard, of the Federal Office of Education, and Dr. Willard C. Beatty, of the Office of Indian Affairs, Department of the Interior.

Writer Talks To Shoppers' Group Here

Leane Zugamith Explains Function of Consumer Organizations.

Leane Zugsmith, novelist who uses her literary talent to present the cause of the underpaid worker, yesterday was here from New York in the capacity of an officer of the League of Women Shoppers, to address the Washington organization at its meeting in the A. A. U. clubhouse.

There are two primary reasons why the league is attracting prominent women to its membership, she told her audience. The first is that citizens who do not want articles made in sweatshops by men and women who are underpaid or by children, find it a means of "making a dent in delinquent employers' labor policy" which they could not influence by individual action. The league, she explained serves as a fact-finding body and takes action when an impartial survey shows unfairness to the worker.

The second reason for belonging to it, she said, is that, in some industrial sections, with the growth of the labor movement and passage of progressive legislation, it has been discovered vigilante groups have been formed at the instigation of employers. They have been designated as citizens' committees, she said, but do not serve fairly the workers' interests. The league offers the opportunity these citizens seek to be of service, she believes.

The league issues neither a black nor a white list, as this method of procedure has been found impractical, said Miss Zugsmith. The members, however, do join in a boycott on goods manufactured under unwholesome conditions and have taken their place in picket lines with union strikers. Miss Zugsmith herself has picketed on several occasions.

About 60 women attended yesterday's meeting. Mrs. Elizabeth Wheeler Colman, of Alexandria, daughter of Senator and Mrs. Burton K. Wheeler, is president of the Washington league; Mrs. Marquis Childs, vice president; Mrs. Charles Wood Collier, secretary, and Mrs. Bernard A. Gould, treasurer.

Today's Calendar

WEDNESDAY.

P.-T. A.—Eliot Junior High, dance, 7:30 to 10 p. m.

Women of Moose—Spaghetti dinner for benefit of social service committee of Columbia Chapter.

D. A. R.—Marcia Burns Chapter, Mrs. Rena Harlan, hostess, Tilden Gardens, 3900 Connecticut avenue; Janet Richards, speaker.

Eight and Forty—Washington Hotel, 9 p. m.

Chevy Chase Woman's Club—First meeting, 12:15, assembly room, Chevy Chase Presbyterian Church.

Voteless League of Women Voters—Study groups under committee on International Co-operation to Prevent War, 2 p. m. Group 1 meets with Mrs. Benjamin Wallace, 3112 South Dakota avenue; Group 2, with Mrs. M. O. Lorenz, 3510 Porter street, hostess.

Y. W. C. A.—Xenos Club, 8:15 p. m., Mrs. DeWitt Bennett talks on "Are You Up-to-Date on Your Date Making?" Wednesday Club, 3:30, 614 E street.

Jewish Consumptives' Relief Society, Auxiliary—Cafritz Auditorium of Jewish Community Center, 3 p. m., the Rev. Allen A. Stockdale, D. D., speaker.

A. A. U. W.—Drama study group, 11 a. m., talk by Mlle. Blance Weber, 8:15 p. m.

Zonta Club—Dinner and business meeting Kennedy-Warren.

Democratic Women's National Council—Mrs. Harry A. Dodderidge, hostess, 1910 Kalorama road, 8 p. m.

Magicians Meet Tonight.

The Washington assembly of the Society of American Magicians will hold its regular meeting at 8 o'clock tonight in room 106 of the Evening Star Building.

D. of A. Dance Thursday.

Arlington Council, Daughters of America, will hold its first dance of the season tomorrow in its new location, Lyon Park Community Center, Pershing Drive and Fillmore street, Arlington, Va. The council meets the first and third Thursdays in the month and hereafter there will be a dance every third Thursday.

Hartettes Meet Tomorrow.

Wives of employes of the United States Horticultural Field Station at Beltsville and women on the Beltsville staff comprise the membership of a club known as the Hortettes which will have its meeting tomorrow afternoon at the station cabin on the farm. The business meeting at 2:30 will be followed by a tea at which the 18 members of the staff will serve tea. Mrs. Thelma Post is chairman of hostesses.

MAZOR Masterpieces
BIRD FURNITURE & DECORATIONS
911 SEVENTH STREET N.W.

RUGS CLEANED
By Hand
9x12 ..... $3.00
Standard Rug Cleaning Co.
Phone MEtropolitan 4161

THE SHOE THAT STARTED A FASHION!
"Bands of Charm"
11.75
With this smart design, Slater launched a style trend that has swept into International favor: crossbands! Even now we can hardly keep pace with the demand! Closed toe, for Fall.
Black, brown, gray, green, navy or burgundy Suede; also multicolor combinations in black or brown. Black, blue or Windsor tan calf. Black patent leather. Available also in low heel. And for evening wear—in black crepe, all white satin, or combination of wine, green, blue, black satin.
"The Trend is to Slater"
J. J. SLATER
1215 CONNECTICUT AVENUE
In New York:
415 Fifth Ave. 575 Madison Ave.

Jean Matou
CONNECTICUT AVENUE AT M
A jaunty sweater is what you want . . .
You'll find a dozen uses for one right now. The sweater sketched, with its johnny collar will adapt itself with ease and spirit to many occasions. In blue heather, tan heather, wine heather and white. Sizes 32 to 40. 2.95
Budget Shop . . . 3rd floor

A NEW STEINWAY FOR AS LITTLE AS $885 GENEROUS TERMS
Come in today and let us show you this marvelous instrument! It will be your most prized possession. . . . Generous terms.
DROOP'S • 1300 G

Mattresses Remade $3
Stein Bedding Co.
1224 12th St. N.W. ME. 1242

Forrest Oakley INC.
1313 Conn. Ave.

Come in, browse around. You won't be urged to buy. See our attractive display of
Furniture and Lamps
CATLINS, Inc.
1324 N. Y. Ave. NW. Natl. 0992
Store Hours: Week Days 8:30 A. M. to 5:30 P. M. Saturday, 8:30 A. M. to 5 P. M.

MESCO COFFEE No Shelf Age 33c lb.
M. E. SWING
1013 E St. N.W.

BOARDERS . . . 3 meals a day at the Mayfair takes you out of the group who eat because they have to . . . it's a real pleasure to dine at the Mayfair.

Fresh Nuts Daily
National Peanut Corporation
705 15th St. N.W.
Between Postal and Peoples Drug. Only Washington Store.
Open Every Evening and Sunday

See the United States First for SAFE STORAGE
FOR HOUSEHOLD GOODS
INSURED Protection
UNITED ★ STATES STORAGE COMPANY
418 10th St. MEtropolitan 1843
(Opposite Gas Office)

MANNISH LADIES' Suits and Coats
Individually Tailored
As Low As $39
Workmanship and Fit Guaranteed
Wilner & Co.
Custom Tailors since 1897
Cor. 8th and G Streets N.W.

RIZIK BROTHERS
GOWNS
1213 F Street
1108 Conn. Ave.

GLOVE CLEANING
ALL KINDS OF GLOVE REPAIRING
Long Gloves Cleaned—25c
Black Gloves Retinted—35c
SOUTHERN STELOS CO.
813 12th St. N.W. NAt. 8442

HOLMES TO HOMES
FRESH PIES CAKES & BREAD
NATIONAL 4537
HOLMES Modern Bakery

COLONY HILL
4407 Hadfield Lane N.W.
KEY AT HOUSE ON CORNER.
An exclusive neighborhood of exclusive homes. The gracious dignity and unique charm of this house will appeal to the cultured buyer.
Madison Building Co., Owners and Builders
OPEN DAILY
Drive west on Wisconsin Avenue on Reservoir Road to Hobson Road, about 300 feet beyond 44th Street.
BOSS & PHELPS
1907—REALTORS—1937

OMIT the ornate
. . when you wish to be just yourself, dress with well-bred simplicity. We make a point of dresses like this . . the pivot of a really smart wardrobe.
$16.95 to $69.75
For example, this black sheer wool Jersey with well balanced accents of satin bound scallops, an adroit foil for your well chosen accessories, and a master value at $39.75.

Erlebacher
1210 F St. N.W.

Glitter . . . in Metallic Mesh
DYNAMIC EVENING CLASSICS dramatize the mode's return to elegance . . . Let your feet echo the glitter of your jewels, sparkle in silver, glimmer in gold, glorify in precious metallic mesh slippers! As pictured, in silver mesh..... 6.95
In Gold Mesh, 7.95
HAHN
1207 F Street

Bodies Removed From Plane; President Aids Paralysis Victim

The Post is the only daily morning paper in Washington with A. P. WIREPHOTO Service.

Associated Press WIREPHOTO.

Searchers Reach Plane After Battling Snowdrifts

After a 24-hour climb over rugged mountain country made hazardous by continued snows, the first searching party to reach the wrecked airliner is shown above. Motors of the huge plane that carried 19 to their death were hurled uphill beyond the wrecked fuselage.

Wide World Photo.

5 Injured in Train Wreck

View of engine and derailed coaches of a Pennsylvania train that leaped the rails at Riegelsville, N. J. Five persons were hurt, the engineman suffered from a possible fractured skull.

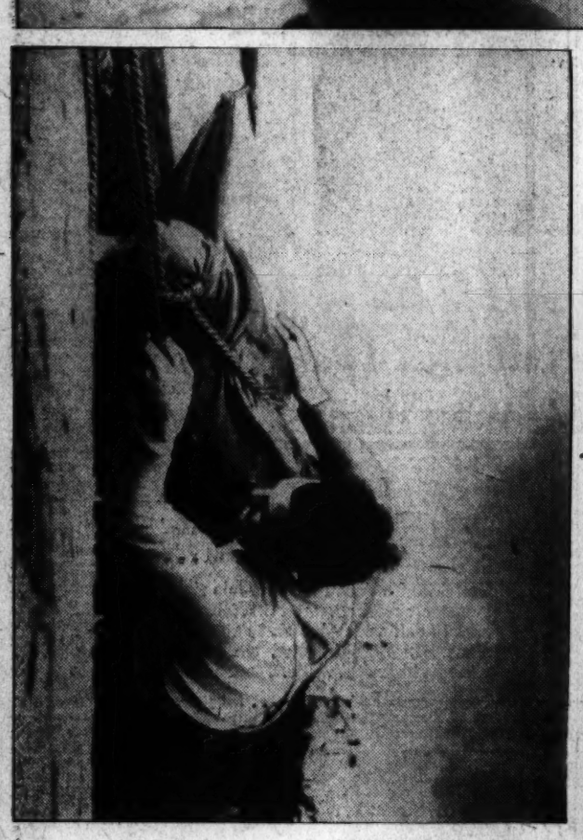

Associated Press WIREPHOTO.

Up From the River

One of New York's finest rescuing John D. Sullivan from the East River after the retired court attendant fell overboard. The rescue was in vain, efforts to revive the victim failing.

Post Staff Photo.

Clever Cockatoos

The septet of sulfur crested cockatoo aligned like feathered Klansmen are among the newer inhabitants of the bird house. Note the camera-shy bird at left.

Post Staff Photo.

Yale Club Meets

At yesterday's meeting held at the Cosmos Club, Eugene Meyer (left) was elected president of the Yale Club. Assistant Secretary of State Hugh R. Wilson (center) was principal speaker, and the retiring president, Oliver McKee, is shown at right.

Associated Press WIREPHOTO.

And So Far Into the Night—

With stocks tumbling to the lowest level in a number of years and brokers laboring with the heavy trading—many offices in the financial district were burning lights late preparing for the next day's business.

Flies Home in Iron Lung

Ruth Chastain, 16, paralysis victim in "iron lung" aboard an Army transport plane at Tulsa, Okla., en route to her home in Wichita Falls, Tex. Plane was ordered for her by President Roosevelt.

Troops Still Hold Narragansett Track; $50,000 Race Canceled

N. Y. FIGHT COMMISSION FINES BRADDOCK $1,000

The Washington Post Sports

****X WASHINGTON: WEDNESDAY, OCTOBER 20, 1937 19

This Morning

At the Free Lunch for Overgrown Kids.

By Shirley Povich.

The private life of an oyster was thoroughly exhumed and the boys in the back room at Harvey's also acquitted themselves nicely in a scrimmage with the shrimp creole and chicken a la Mexican. It was the weekly luncheon of the Washington Football Writers Association yesterday with Mr. Gawge P. Marshall picking up the tab from force of habit.

POVICH.

Mr. Marshall is not a football writer but he knows how football should be written, especially when the boys are writing about his Redskins. But that is beside the point. The point is that, under the influence of Marshall's munificence, tongues were loosened and the boys let their hair down.

* * * *

It seems pretty incredible but it was a sworn fact around the premises that when Coach Frank Dobson, of Maryland, walked across the field to greet Coach Frank Murray, of Virginia, after Maryland's 3-0 victory at Charlottesville last Saturday, that Dobson found himself shaking hands with himself. The Virginia coach turned his back on Dobson. You hear about such delightful little incidents at these luncheons.

* * * *

You hear, too, about the football player who was, as the saying goes, "out on his feet." Dutch Bergman, C. U.'s coach, who told the story, swears it's true. For want of a better player or a better team to hang the story on, Bergman let it stand as an incident that took place in the C. U.-Western Maryland game of four years ago.

* * * *

Bill Shepherd was Dick Harlow's ace in the Western Maryland backfield and despite the fact that the score was only 2-0 against C. U., the line-battering Shepherd was giving Bergman's team an awful time of it. He was smashing the C. U. line to bits, backing up the line on the defense and generally playing a whale of a game.

* * * *

But in the fourth quarter, Harlow, from the Western Maryland bench, began to notice that Shepherd was acting strangely. The fellow's play lapsed into the mechanical. Once he lined up in the C. U. backfield, another time he wandered 30 yards before he could find his own position. Harlow, realizing that Shepherd had been taking an awful physical beating, called time, rushed out on the field, and sought to learn if Shepherd still retained his mental faculties.

* * * *

"What town is this, Bill!' Harlow shouted.

Shepherd wearily scratched his head, then blurted out "Washington."

"What team are you playing out there?" Harlow next asked.

* * * *

Shepherd looked blankly at his coach for a moment, then suddenly bethought himself. "I know, coach. It's C. U." he answered correctly.

But Harlow seemingly was not yet satisfied. He had one more question.

* * * *

"What day is today, Bill? Tell me."

Once more the punch-drunk Shepherd had to think. Then he smiled. "You can't fool me, Coach. I know what day it is. It's pay day."

* * * *

Harlow took him out of the ball game!

* * * *

It was a dead heat between Bergman's story and too-good-to-be-true tale of Hairbreadth Harry Costello, who presides at these football writers' feasts where the boys order up without regard to the figures in the right-hand column of the menu.

* * * *

To hear Costello tell it there was a chap named Doc Lucas from a small town in Michigan who thought that the sun rose, set and dissolved in Notre Dame's football team. Lucas had the wherewithal to travel and none of Notre Dame's football trips to either coast were too long for him. One particular Saturday found Lucas in Yankee Stadium with $1,000 to bet on Notre Dame against Yale.

* * * *

Lucas had also guarded against the possibility of snake-bite and had already consumed most of a quart of his favorite antitoxin when he took his seat beside a chap who was proudly wearing a white sweater with a huge blue "Y" on his chest. Lucas, whose little world had been comprised mostly of Kalamazoo, Niles and other small Michigan towns, took one squinty look at the guy with the "Y" and remarked:

* * * *

"So you're from Ypsilanti, hic, 's nice to be among friends."

His neighbor haughtily informed Lucas that he was from Yale—not Ypsilanti. Whereupon Lucas tried to make something of it, winding up by offering to bet a grand that Notre Dame was more popular in New York than Yale.

* * * *

They argued the point until dusk with the stadium long since empty and nobody about to settle their wager. As they left the place, still arguing, they encountered Hairbreadth Harry, who had officiated in the game.

* * * *

Lucas and his Yale friend, who

Continued on Page 21, Column 1.

Race Steward Resigns Job With O'Hara

Director Refuses Quinn's Demand That He, Too, Leave Post.

By the Associated Press.

Providence, R. I., Oct. 19.—The second running of the $50,000 New England Futurity, scheduled for Saturday at Narragansett race track, was canceled tonight as a reduced force of National Guardsmen, acting under orders of Gov. Robert E. Quinn, continued to block the track's opening.

Racing Secretary Pat Horgan earlier had announced entries would be received for tomorrow's regular racing card.

O'Hara Won't Quit.

Meanwhile, Managing Director Walter E. O'Hara, who, backed by a Supreme Court decision, defied Gov. Quinn's demand that he resign, conferred with his attorneys, but gave no clue as to his next course of action.

A reduction in the corps of Guardsmen on duty was announced shortly after cancellation of the big race.

In curtailing the riot squads from 300 officers and men to four officers and 65 men, Adjutant General Herbert R. Dean said he felt a provisional battery would be sufficient to enforce martial law in the area.

As the Guardsmen, with fixed bayonets, paced in front of the spacious race plant today in a drizzling rain, a denunciation of their presence came from Attorney Raymond J. McMahon, track counsel. Lieut.-Gov. Raymond E. Jordan defended Quinn's proclamation that a "state of insurrection existed."

Jordan Backs Governor.

McMahon declared the "martial law proclamation was political, personal and illegal, and that no insurrection existed as the Goverrnor proclaimed."

Asserting he was 100 per cent back of the Governor, Jordan expressed the belief the State racing law would be "overwhelmingly repudiated" if placed on the ballot in the next election.

The New England Futurity was to have been a race for 2-year-olds over 1 mile and 70 yards. Track Publicity Director William Ames said the event had a gross value of $53,000.

Earlier Director O'Hara announced acceptance of the resignation of Racing Steward Tom Thorp. He said Thorp resigned because his engagements at Rockingham and Narragansett Park conflicted.

C. U. Eleven Drills for St. Louis in Gym

Catholic University's football squad spent another day within the protecting confines of a gymnasium yesterday, but that doesn't mean they took it easy. If anything "Dutch" Bergman drove his boys a trifle hard to atone for the handicap of indoor work.

The Cardinals spent the best part of the afternoon looking over St. Louis plays, as demonstrated by Eddie La Fond's freshman eleven in dummy scrimmage. The Billikins' big threat is, it appears, one Woody Herrmany a hard-hitting fullback who has been outstanding in every game thus far. The player representing him was marked for future reference, as Mr. Hermany will be Saturday.

Bergman also had a blackboard drill, during which he outlined the key plays which will be employed in the game. St. Louis has scouted the Cards thoroughly, regarding it as its big game of the season, hence the need for fresh strategy. The Brookland squad departs for the scene of battle tomorrow afternoon, arriving Friday in time for a workout in Edward J. Walsh Memorial Stadium.

Lorraine Gulli Takes Women's Pin Honors

Lorraine Gulli stole the show last night as the Washington Ladies League bowlers held forth at the Arcadia alleys. Miss Gulli took high game with 142 and high set with 344.

The Columbians captured high team game with 538; V. Veebs annexed high team set with 1,481.

In the Columbian Heights Men's League Arthur Darling established a season record by shooting a high game of 170. Little Tavern took high team set laurels with 637; Bill Wolfe won high individual set with a total of 396 and Hessick Coal Co. set a seasonal mark with a high team set of 1,481.

Merchants Want Game.

The Silver Springs Merchants are seeking a Sunday football game with a fast 150-pound or unlimited eleven. Call Shepherd 4360 between 3 and 4 p. m.

Brother and Sister to Rassle On Same Program Thursday

The first brother-sister act in the history of local wrestling will be unfolded tomorrow night at Turner's Arena, with Clara Mortensen, world feminine title claimant, and her brother-trainer, Leo, appearing on the same card.

After watching Brother Lee in a workout yesterday, Promoter Joe Turner booked the California youngster for a 30-minute supporting bout with Gene Bowman, a newcomer from Texas.

Miss Mortensen appears in the feature battle against Marie Gardini, of Chicago. It will be two out of three falls, with Miss Mortensen risking her crown. Miss Mortensen has been in town since Monday, and was introduced at the Kiddies' Free Luncheon Card fights, having received a terrific hand.

Promoter Turner completed his card yesterday. For the headline men's battle, Dynamite Joe Cox meets Cliff Olsen in what smacks of being a grudge match. Olsen has an old score to settle with Cox.

In a four-round bout Chief Thunderbird meets Jack Hader, and in 30-minute battles Karl Davis engages Walter Podolak and Hans Steinke meets Jake Patterson.

'Sleepy Joe' Kilgrow, Alabama's Multiple-Threat Man, Is Causing a Lot of Worry Among G. W.'s Coaching Staff

'Joe Can Do Everything!' Advance Reports Say of Star Back.

By Lewis F. Atchison.

They call him "Sleepy Joe," "Sleepy Joe" Kilgrow, but the George Washington coaching staff unanimously agrees that somebody made a mistake. Either they got the wrong man, or the wrong name. It's probably the latter, but you can judge for yourself Saturday at Griffith Stadium when George Washington tangles with Alabama, for "Sleepy Joe" Kilgrow is an infor "Sleepy Joe" Kilgrow is more than a ripple in the Tide ball-carrying department.

Every year since he took over the reins at Alabama Coach Frank Thomas has been giving the All-America selectors at least one candidate, sometimes two, and on occasions even three and four—to think about. This year he's got them on the trail of "Sleepy Joe," the boy who requires 12 hours napping in every 24 to feel right.

From an unreliable source it has been learned that the Colonial coaches are scheming to see that Kilgrow doesn't get the proper amount of rest before he goes against their boys. Lack of sleep is reported to be the only thing that can stop him. Tennessee and all of the Tide's previous opponents failed and while the downtown board of strategy isn't selling its men short, it isn't underestimating Mr. Kilgrow's ability.

Can Do Everything.

A meeting of Messrs. Pixlee, Reinhart, Koch and Moynihan, all of whom have seen Kilgrow perform, sounds like a "yea men's" convention. Can he run the ball? Yes. Can he pass? Emphatically yes. Can he kick? Yes, although he isn't the team's regular punter. Can he block, tackle and think? You bet he can, and he does all of his chores in a manner that is enough to discourage the coach of any prospective opponent.

"Sleepy Joe" is the team's leading ground-gainer at this early date, averaging more than 7 yards a try. His passing is one of Alabama's most potent offensive weapons, and his defensive play has been the talk of the cotton belt. Last year he carried the ball 137 times for a net gain of 609 yards. He tossed 22 passes and made good on 50 per cent for gains totaling 244 yards. Four of them were good for touchdowns. My friends, that's passing.

Holm Means Trouble.

He did some punting and hung up a 38.4 average, which isn't the world's worst, and managed to lead the team in scoring with a total of 52 points. The figures may give you some inkling as to "Sleepy Joe's" true worth. Saturday he'll give the Colonials a personal demonstration, starting at 2:30 o'clock.

Pixlee also is worried considerably about Charley Holm, the Alabama fullback, who does the punting.

"Against Tennessee," he said, "this Holm kicked them outside when his team was deep in its own territory, making it impossible to return the ball. When in Tennessee's territory he kicked a high ball that absolutely didn't roll or bounce 5 feet after hitting the ground. It may have been luck, but it was uncanny. He never missed. The same brand of punting against us this week certainly will be a tremendous advantage for Alabama."

Georgetown Prep Loses Two Regulars

Hopes for a successful football season at Georgetown Prep are considerably lower today, following the loss of two regulars yesterday in an informal scrimmage with alumni.

Tom Graham, clever quarterback, and Joe Crowley, fine defensive guard, are lost for at least two weeks, it was disclosed last night. Graham suffered a twisted knee, while Crowley may have a broken rib.

As neither of the injured will be available for the game with St. Alban's this week, Coah Ed Hargaden must find immediate replacements for these key players. Hugh Schroder and Henry Briess are being groomed to fill Crowley's position, and either Charley Desshene or Stuart Fritz will fill in for Graham.

Harber Leads Hitters.

Keyser, W. Va., Oct. 19—Pounding 27 hits in 68 trips to the plate, Gilbert Harber was the Keyser firemen's leading swatsmith for the 1937 season with a .397 average. Although Harry Hoffman turned in a .529 mark, he was at bat only 36 times.

Three Ripples in Tide Attack Headed This Way

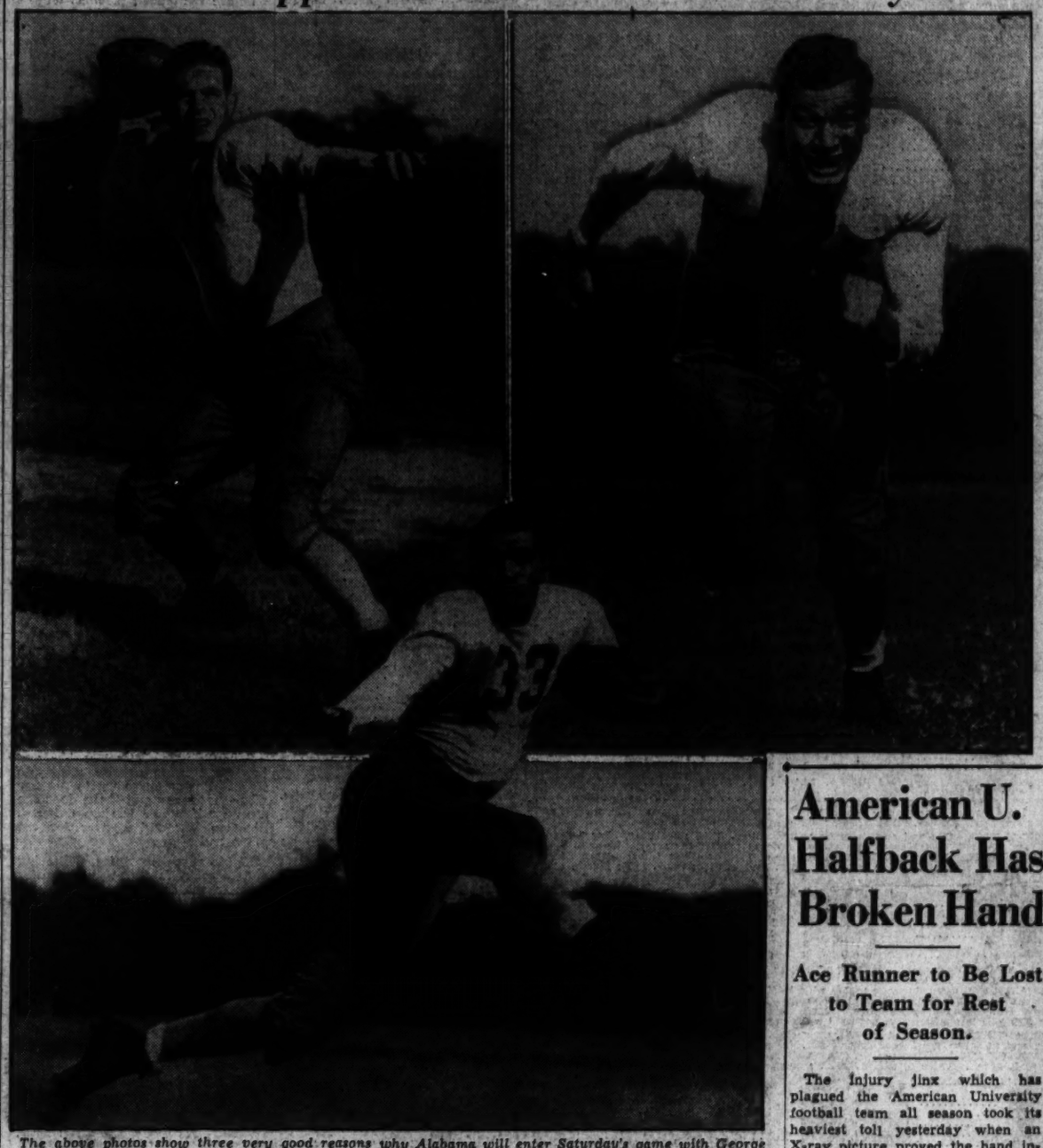

The above photos show three very good reasons why Alabama will enter Saturday's game with George Washington a heavy favorite. Joe Kilgrow (upper left), is the team's outstanding ball carrier and is being prominently mentioned for All-America honors. Perron Shoemaker (upper right), is an end, and a good one, too, if George Washington's scouts are correct. Vic Bradford (center), calls signals for the Tide and excels in blocking.

Inter-American Horse Show Will Lure Large Entry List

Over 400 Horses Will Compete in 4-Day Event Opening Tomorrow at Meadowbrook Grounds.

Ninety of the greatest horses that have ever shown in the Capital will appear in action at the Inter-American Horse Show during the four days of this colorful international event, scheduled to open tomorrow afternoon at the Meadowbrook Show Grounds in Rock Creek Park, Md., promptly at 1:45.

Listed in the names of the Belgian and United States armies, local breeders and hunt clubs, the entry list of approximately 400 is perhaps the most representative ever assembled south of New York for a meet of this kind.

The military teams will hold the spotlight during the exhibition, but civilian exhibitors showing their mounts in the hunter and jumper classes, will complete a well-rounded program of events.

Crack Belgian Jumpers.

The United States Army horse show team, Capt. Milo H. Matteson, captain, 14 horses, including those who showed at Olympia, London, last May, and at Aachen Germany, in August. The Belgian officers, who arrived last week, are entering 8 of their crack jumpers.

Capt. Isaac L. Kitts, Fort Myer, will give daily exhibitions of dressage on his famous Olympic dressage mare, American Lady. An added feature, one that should prove a great drawing card, is the daily exhibition of fox hounds. Tomorrow Dr. W. T. McClellan and Reed Thomas, joint members of the Fairfax Hunt, will show their pack; Friday, the Middleburg pack, D. C. Sands, master; Saturday, the Rodland Hunt, Tom Mott, master, and Sunday, Dr. Fred R. Sanderson master, will show the riding and hunt pack.

Jumping Competition.

In the interstate civilian three-day jumping competition, representative horses from Maryland, Virginia and the District will compete for the Governors' Trophy, presented by horse lovers from these States. All horses entered must have won a ribbon in a show recognized by the American Horse Show Association. Such limitation assures a quality show, the aim of Commissioner Melvin C. Hazen, president of the Inter-American Horse Show Association, and Maj. Frank L. Whittaker, manager.

Final selection of three teams was announced by show officials today: Virginia—Scanty Annie, W. B. Cassilear, Winchester; Moth Ball, Hubbard Phipps, Winchester; Nip, Mrs. John Hay Whitney, Upperville; Brandonia, Frances Crouse, Arlington Hall, Maryland; Black Caddy, Fred Hughes, jr.; Recall and Hunger Marcher, Charles Carrico; Apple Jack, Fenton M. Fadeley, jr. District of Columbia — Rocksie, Margaret Cotter; Bean Beetle and Bonny, Betty Couzens; Cypress de Beau, Mrs. Eleanor Patterson.

Lieut. Col. John Millikin, Third Cavalry, Fort Myer, and Dr. Fred R. Sanderson, M. F. H., Riding and Hunt Club, will judge the interstate team jumping event and jumpers. Col. Wyndham W. T. Torr, military attache of the British Embassy, and Maj. Henry Leonard, U. S. M. C., will judge the hunters.

Ingram to Get Starting Berth In Navy's Game With the Irish

Special Dispatch to The Post.

Annapolis, Md., Oct. 19.—The Navy team practiced in the rain this afternoon as it began its preparations for the contest with Notre Dame, at South Bend next Saturday.

The scrimmage was chiefly defensive and was along general lines against both running and passing attack.

Bill Ingram took part in the scrimmage, and is booked to start against Notre Dame Saturday, rather than Lem Cooke, outstanding Navy back in the Harvard game. Cooke, however, according to Head Coach Hardwick, is sure to get in much of the playing. Another back who will be used to a large extent is Emmett Wood.

Against Notre Dame, Ingram will be playing in his home State, as will Bob Antrim and Charley Reimann, while Frank Case, the fourth member picked to start Saturday, is from the adjoining State of Illinois.

At present, Hardwick intends to start the same line, but will use his alternate forwards, at least from tackle to tackle, in a large part of the contest.

Lucien Powell and Irwin Fike stand out among the ends, but for each of the other five positions there is an alternate of close to equal strength. The second five is the heavier and the equal of the first string in most elements playing.

The Navy squad will leave Annapolis at 6:45 Friday evening and will arrive at Elkhart, 14 miles from Notre Dame, at 10:50 Saturday morning.

Wychunas to Get Quarterback Job On Hoya Eleven

Held indoors the second straight day by inclement weather, Georgetown's gridmen did little more than run through signals for two hours yesterday in Ryan gym in preparation for Saturday's game with Penn at Philadelphia. Head Coach Jack Hagerty is still striving for the proper co-ordination in the backfield, which has been missing thus far.

There may be one important change in the starting line-up, Charley Wychunas at quarterback, a post that has gone abegging since Bob Nolan broke his leg. Wychunas has shown promise and Hagerty seems disposed to give him a chance in actual battle.

Indications that a large following of Hoya supporters will make the trip to Philadelphia for the game are seen in requests for tickets being received daily at the Hilltop. A special train probably will be chartered for students and alumni desiring to make the trip.

Tennis Club Meets.

The Washington Table Tennis Club will hold a meeting on Thursday, October 21, at 7:30 p. m., at their club room, 1303 E street northwest. The purpose of the meeting is to draw the schedule for the league matches.

American U. Halfback Has Broken Hand

Ace Runner to Be Lost to Team for Rest of Season.

The injury jinx which has plagued the American University football team all season took its heaviest toll yesterday when an X-ray picture proved the hand injury sustained by Emerson Bartlett, veteran halfback, in Saturday's game with Mount St. Mary's to be a fracture.

Bartlett, last year's outstanding individual star of the Eagles who had been counted on heavily by American in the William and Mary game this Saturday, will be lost to the team for the rest of the season, Dr. Arthur C. Christie, school physician, announced. As he is a senior his career is ended.

Coach Gus Welch, desperate for replacements, has been forced into a rebuilding job that was not superceded by the task of selecting the original starting team. The loss of three regulars, John Jazlonski, Bob Hall and George Brown, all of whom missed the Mount St. Mary's game, is expected to be felt, as is the loss of Bartlett.

The discovery of George Taylor, plucked from the campus only a few days ago by Welch, is the secret hope of the Eagles after the scrimmage sessions in preparation for the Williamsburg game. His brilliant ball carrying against the varsity has impressed the coaching staff and he is being considered as a substitute for the injured Bartlett.

Meanwhile at Williamsburg, where the Indians are awaiting the Eagles, the return of Lloyd Phillips, injured sophomore back, after a ten-day lay-off, has bolstered their stock, but several regulars are still on the shelf.

Stan Kamen, hustling junior end, was injured again in the Guilford clash, which William and Mary won easily, and will probably be lost for ten days. Elmo Legg, sophomore from Arlington, will replace Kamen this week.

Tulane Drills Here For Tarheel Game

Tulane's football squad worked out in the Capital City yesterday en route to Chapel Hill, N. C., where it meets North Carolina Saturday.

The squad warmed up briefly on the Griffith Stadium gridiron.

The squad made its visit in Washington the occasion for a sightseeing tour to the Capital.

Coaches reported only one major injury from the fray with Colgate. Warren Brunner, left halfback, was on the sidelines during practice and it was uncertain whether he would make Saturday's game.

The squad left Washington late last night for Raleigh.

Carnegie Man Chosen.

Cumberland, Md., Oct. 19—American Kennel Club's approval of E. M. Joel, of Carnegie, Pa., as superintendent, and eight judges for the Western Maryland Kennel Club's seventh annual all-breed dog show to be held Saturday, November 6, at the State armory, has been announced.

Penalty for Failure to Meet Teuton

Lenglet Is Suspended by Solons for Butting Washington Boy.

By the Associated Press.

New York, Oct. 19.—The heavyweights moved back into the legal picture today when former Champion James J. Braddock and Joe Gould, his manager, appeared before the New York State Athletic Commission and were given until December 1 to pay penalties of $1,000 each.

The fines were levied on them for failing to appear at the commission offices five days before Braddock's scheduled defense of his championship against Max Schmeling on June 3 last. At the time Braddock was in the West training for a title bout with Joe Louis, to whom he lost his crown in Chicago on June 22.

Gould made the point this afternoon that he never considered paying the money because of the ruling of a United States court in Philadelphia. The court set aside Madison Square Garden's request for a restraining order on the Louis-Braddock fight, and Gould held that inasmuch as the court had not recognized the Braddock-Schmeling contracts, such contracts were voided and he was not subject to any penalty.

Claims $5,000 Due.

Braddock's manager also entered a claim for the $5,000 forfeit which Braddock put up as a guarantee of good faith to meet Schmeling.

Gen. John J. Phelan, boxing commission chairman, rejected his claim and insisted that if the $2,000 in fines was not paid by December 1 he would turn the matter over to the attorney general's office. Gould replied that he was willing to make a test case of it in the courts.

Gen. Phelan, however, had the last word. He announced that the suspensions handed Braddock and Gould at the same time as their fines would stick until the entire matter had been settled.

Meanwhile, Petey Sarron, N. B. A. featherweight champion from Birmingham, Ala., and Henry Armstrong, Los Angeles Negro who is California titleholder, formally signed articles for their 15-round bout on October 29, which will mark Mike Jacobs' debut as promoter in Madison Square Garden.

Belloise in Line.

Both fighters agreed that the winner would make his first defense against Mike Belloise, of New York. The latter had been recognized as champion in New York State, but has been stricken with pneumonia and will be inactive for several more months.

The commission also suspended Andre Lenglet, French heavyweight champion, for 30 days for "conduct unbecoming a sportsman." In his bout at the Hippodrome last Friday night with Marty Gallagher, of Washington, D. C., the Frenchman several times was guilty of butting his opponent.

The commission recognized Max Waxman as the manager of Harry Jeffra, the new bantamweight champion from Baltimore. There had been a prolonged dispute between Waxman and J. L. Rosenfeld, of Baltimore, about the ownership of Jeffra's contract, with threats of court proceedings.

Thorson Is Victor At Empire City

Empire City Race Track, N. Y., Oct. 19 (AP).—Thorson, a veteran that branches out and beats the good ones of the handicap division every once in a while, was in one of his running moods today and scampered off an easy winner of the Glenbrook Handicap of a mile and 70 yards, acing through a drizzling rain and over a track deep in mud, the Buckley M. Byers 5-year-old scored by three lengths at odds of 6 to 1. J. D. Norris' lightly weighted Danger Point, backed from 15's down to 8's, closed with a belated rush to take the place by two lengths from Mrs. Emil Denemark's War Minstrel, the 11-to-10 favorite.

War Minstrel, beaten a nose by Heelfly in the Potomac Handicap at Havre de Grace, barely headed Mrs. E. D. Jacobs' Caballero II for fourth money. C. V. Whitney's Roustabout was last all the way. The time was 1:45 flat.

Kozeluh Is Victor In Tennis Open

White Sulphur Springs, W. Va., Oct. 19 (AP).—Karel Kozeluh today wore the crown as champion of the first national open tennis tournament.

Kozeluh outlasted Bruce Barnes in a blistering five-set final match, after dropping the third and fourth sets, to win 6-2, 6-3, 4-6, 4-6, 6-1.

The champion advanced to the finals by eliminating Joe Whalen, defending titlist, 6-1, 6-4, 6-0. Barnes defeated George Lott in the semifinals, 6-0, 6-2, 7-5.

Neusel Is Victor.

London, Oct. 19 (AP).—Walter Neusel, German heavyweight, outpointed Maurice Strickland, of New Zealand, in a 12-round bout tonight. Neusel weighed 203½ pounds and Strickland 187½.

Take Care of That Cold at RIGGS TURKISH BATHS

6,500 Brave Rain to See Airegla Take Feature Event at Laurel Track

Victor Pays $6.50 Mutuel In 'Bolivar'

Workman Rides Handcuff Hard, but Takes Only Third.

By Walter Haight.

A Staff Correspondent.

Laurel, Md., Oct. 19.—Miss Mollie Collum, of New York, whose horses are listed on the program as owned by "Mr. French," watched Airegla from her stable lead every inch of the way in the Bolivar Purse, today's feature event. Disregarding the slippery going, Airegla went around the course to finish 3½ lengths ahead of Sun Flo and another 2½ lengths in advance of Handcuff.

The latter, fresh from a brilliant second to Merry Lassie in New York, was installed the favorite in a field thatn umbered five starters. Jockey Sonny Workman gave Handcuff a hard ride, but the Whichone filly could never better her third position. Sun Flo stumbled and almost fell at the first turn and ran wide thereafter.

Jockey Joe Renick had the mount on Airegla and tip-toed her to the front going to the clubhouse turn. From that point to the final bend he rated her along. Renick then shook her up a bit and the filly drew away to be taken in hand through the final sixteenth.

Airegla paid a $9.70 mutuel. The race was run through a driving rain and before a scant crowd of 6,500. The track looked like the rear of the soft-drink stand at a country picnic.

C. E. George, Washington hotel man, watched his Postponement score a half-length victory in the first race. The Charles Town horse, despite breaking next to last, was the winner "going away" by a half length over Brides Delight. The first two horses were in the "field," which paid a $26.40 win mutuel. Miss Lily, a newcomer here, was heavily played and took down third money.

For some reason, the judges called for a photo of the finish of the steeplechase but the majority of Spinach backers had already torn up their tickets. Promoter was the winner by upward of a neck margin and returned $10.10 for the usual duece. Trojan Racket finished third some 100 lengths in front of Happy Joe, the only other horse to finish the course. Syriac fell and Postman Home and Big March lost riders during the running. Spinach sat all the pace and looked like the winner for a mile and a half but Promoter saved ground and wore him down in the final drive.

A. J. Joiner's Grass Cutter proved much the best in the third race, winning by four lengths while Jockey Wayne Wright tugged on the reins in an effort to narrow the margin. Pernie was second and Hi Cliff third behind the $6.40 shot.

Jockey Sonny Workman, the Washington boy who recently signed with A. G. Vanderbilt, put up one of his best rides to save the fourth race for the favorite players. Aboard Tiger Teddy and apparently beaten in midstretch, Workman went to the whip and drove the gelding on to beat Paper Drop by a length. Paper Drop had a four-length lead most of the way. Tiger paid $3.60.

The day's finale went to Sugaboot at a $12.80 mutuel. Marvel Play and Durwrack chased the winner home.

Sportsmans Park Results.

By the Associated Press.

FIRST—Seven furlongs; purse, $600; claiming; for 4-year-olds and upwards.
Gibbys Choice, 115 (Terry) 7.00 3.40 2.40
Benediction, 107 (Simmons) 6.20 3.80
Ted Husing, 112 (Sylvester) 3.20
Mint Box, Suncircle Blaze, Harem Queen, Lady Chiniquy, Miss Flicker, Hell Diver and Clasp also ran. Time, 1:34 2-5.

SECOND—Seven furlongs; purse, $600; claiming; for 4-year-olds and upward.
Ogee, 112 (Wilson) 10.40 4.60 3.20
Full Up, 112 (Sylvester) 3.20 2.40
Wee Lukie, 112 (Vail) 3.40
Altus Nuba, White Top, The Potter, Just Marie, Cheraw, Jacobs Ladder and Lady Thirteen also ran. Time, 1:34 3-5.

THIRD—Seven furlongs; purse, $600; claiming; for 4-year-olds and upward.
Black Peter, 107 (Cro'hurst) 7.80 3.20 2.60
Hammel, 115 (Quackenbush) ... 3.20 2.40
Irish Play, 112 (Craig) 3.20
Sis Alice, Miracle Maid, Oh Dolly, War Dimes, Fanie and Little Duke also ran. Time, 1:32 3-5.

FOURTH—Six and one-half furlongs; purse, $700; claiming; for 2-year-olds.
Bob Brax, 113 (Loturco) .. 5.20 3.40 2.40
My Luck, 110 (T. E. Ward) 10.00 3.40
Wise Princess, 110 (Gardelle) 2.20
Leather Goods, Helen Macaw, Count Valiant and Rehearse also ran. Time, 1:27.

FIFTH—Seven furlongs; purse, $800; claiming; for 3-year-olds and upward.
Terpsichore, 108 (Loturco) .. 8.40 3.40 2.20
Easy Sailing, 108 (Phillips) 2.80 2.20
Second Guess, 103 (T. E. Ward) 2.40
Faust and Boston Sound also ran. Time, 1:31 4-5.

SIXTH—Mile and 70 yards; purse, $700; claiming; for 2-year-olds.
Chicfire, 106 (Simmons) 79.00 28.20 20.80
Bank Nite, 108 (Bazer) 15.60 7.60
Prince Alex, 106 (Dobson) 5.80
War Jest, Lady Cherie, Maud Marie, Neville, Oakwoods Lad, Palio and Luckingo also ran. Time, 1:57.

SEVENTH—One and one-eighth miles; purse, $700; claiming; for 3-year-olds and upward.
Duchess Reigh, 107 (Haber) 7.00 4.20 3.00
Surcouf, 116 (Sylvester) 4.20 3.40
China Boy, 108 (Gardelle) 4.60
Noah's Pride, Cottingham, Tut Tut, Fair Prospect and Grecian King also ran. Time, 2:00 3-5.

Empire Entries.

FIRST RACE (divided)—About 6 furlongs; purse, $1,000; claiming; 4-year-olds and upward.
1 Free Again... 117 | 6 Billy M. 115
2 Merrily On... 120 | 7 Anne G. 117
3 *Tomah ..... 115 | 8 *Captain Byam 110
4 Eldee .... 112 | 9 Dokas 115
5 *Ladino 115

SECOND RACE—Five and a half furlongs; purse, $1,000; claiming; 2-year-old fillies.
1 Who's There.. 114 | 9 Riccadonna.. 110
2 Ingenuous ... 110 | 10 Pixey Dell... 118
3 Bruneta .... 110 | 11 *Tilaana ... 113
4 *Summer Hail 105 | 12 Petit Fours.. 110
5 Pickle Fairy.. 110 | 13 *Incredible .. 113
6 Gigolette .... 110 | 14 Bail Out.... 110
7 Wanocha .... 110 | 15 Carmona ... 110
8 Chatin ...... 110 | 16 Chaste 110

THIRD RACE (division of first)—About 6 furlongs; purse, $1,000; claiming; 4-year-olds and upward.
1 Dundrum ... 120 | 6 Espinaca 115
2 Maxine P.... 112 | 7 Onrush 120
3 *Hennessey .. 110 | 8 Anotherone .. 115
4 *Speed Limit. 115 | 9 Brt. Prince.... 115
5 Semaphore ... 115

FOURTH RACE—About 6 furlongs; the Castle Hill; purse, $1,200; allowances; 2-year-olds.
1 †Milk Punch.. 112 | 5 Encore 115
2 †Pasteurized.. 115 | 6 *Deep End... 107
3 Babys Breath. 112 | 7 Warlaine 106
4 Esslaytee 112
†Mrs. W. Plunket Stewart entry.

FIFTH RACE—One and one-sixteenth miles; purse, $1,000; claiming; 3-year-olds.
1 †Cloudy W'her 113 | 6 Nipponese ... 113
2 Beaudwina.. 110 | 7 *Gold Cross. 112
3 *†Dizzy Dame 108 | 8 *Nadir 115
4 Brogue ...... 115 | 9 Our Major... 110
5 Monument ... 113 | 10 Bomber 120
†R. F. Christmas entry.

SIXTH RACE—One and one-sixteenth miles; purse, $1,000; claiming; 3-year-olds and upward.
1 *Silver Fleece. 113 | 5 Chief Y'man.. 118
2 Easiest Way. 118 | 6 Swift Lad.... 108
3 *Battling Girl 106 | 7 *Mamas Ch'ce 106
4 *Belleck 110
*Apprentice allowance claimed.
Horses listed according to post positions.
Weather, threatening; track, slow.

Official Charts

AT LAUREL, MD.

TUESDAY, OCTOBER 19, 1937.
(Compiled by Walter Haight.)
WEATHER, RAINING. TRACK, SLOPPY.

FIRST RACE—Six furlongs. Purse, $1,000; claiming. For 3-year-olds and upward. Start good from stalls. Won driving; place same. Went to post 1:35. Off 1:37. Winner, C. E. George's b. or br. g. (7), by Mackenzie II—Notime. Trained by A. Gibson. Value to winner, $700; second, $150; third, $100; fourth, $50. Time, 1:15.

Horses	Jockeys	Wgt.	Post	St.	¼	½	Str.	Fin.	Straight
POSTPONEMENT	(J. Renick)	112	4	11	$8^{1½}$	7^{4}	$3^{1½}$	1½	*$12.20
BRIDE'S DELIGHT	(F. Smith)	109	8	1	$3^{1½}$	$2^{1½}$	1^{2}	2¾	*
MISS LILY	(Seabo)	103	2	5	1^{1}	1½	2½	$3^{1½}$	2.20
BLAZE D'OR	(Clutter)	103	7	6	4^{2}	4^{2}	$5^{1½}$	4^{1}	5.65
HAPPY HOST	(LeBlanc)	106	3	7	2^{1}	3^{1}	4^{1}	5½	22.15
SYLVIA G.	(Adleman)	107	10	2	5½	6^{1}	6^{nk}	6^{2}	11.25
TROSTAR	(Mauro)	110	1	9	9^{1}	$9^{1½}$	7^{2}	7½	27.25
MALFREDA	(Everson)	103	9	8	10^{2}	10^{2}	$9^{1½}$	8^{2}	77.60
FLOSILDA	(Wagner)	110	6	12	11^{1}	11^{2}	10½	9^{nk}	10.85
WACOCHE	(McCombs)	112	2	3	6½	8½	8^{h}	10^{2}	2.55
MISS TRYCOM	(Kelley)	106	5	4	7^{1}	$5^{1½}$	11^{2}	11^{2}	86.10
STAR TURN	(Berg)	113½	11	10	12	12	12	12	*

*Field.

Two-dollar mutuels paid—POSTPONEMENT (field), $26.40, $17.60, $7.60; BRIDE'S DELIGHT (field), $17.60, $7.60; MISS LILY, $3.00.

POSTPONEMENT, away far back, came between horses while bettering position and under pressure was drawing out at end. BRIDE'S DELIGHT raced wide and closed with good energy. MISS LILY went to front early and was kept on inside and tired in closing stages.

SECOND RACE—About 2 miles. Purse, $1,000; claiming. For 3-year-olds and upward. Start good from stalls. Won driving; place same. Went to post 2:00½. Off 2:01. Winner, Mrs. James Park's br. g. (4), by Messenger—Thrasher. Trained by S. Veitch. Value to winner, $700; second, $150; third, $100; fourth, $50. Time, 4:24 2-5.

Horses	Jockeys	Wgt.	Post	St.	4	8	12	14	Fin.	Straight
PROMOTER	(Walker)	140	6	7	6^{2}	5^{10}	$2^{1½}$	$2^{1½}$	1^{h}	$4.05
SPINACH	(Thorndike)	144	3	2	1^{2}	1^{2}	1^{2}	1½	2^{4}	3.40
TROJAN RACKET	(Penrod)	139	5	3	3^{1}	3^{1}	3^{2}	3^{4}	3^{4}	4.85
FLYING FEATHERS	(Ryan)	142	7	5	4^{8}	4^{8}	4^{100}	4^{100}	4^{100}	4.30
HAPPY JOE	(Brooks)	137	4	1	5½	8	5	5	5	17.95
POSTMAN HOME	(Reid)	144	8	8	7^{6}	6^{4}	Lost rider			15.30
SYRIAC	(Jones)	145	2	4	2^{nk}	$2^{1½}$	Fell			6.15
BIG MARCH	(Coe)	132½	1	6	8	7^{8}	Lost rider			20.70

Two-dollar mutuels paid—PROMOTER, $10.10, $5.20, $4.40; SPINACH, $5.50, $4.40; TROJAN RACKET, $4.10.

PROMOTER, in hand for a turn of track, gained steadily when placed to drive, saved ground and wore down SPINACH on final flat. SPINACH was sent to front going to first fence, was rated while setting pace, but could not resist the winner. TROJAN RACKET was forward factor throughout. FLYING FEATHERS weakened after gaining prominence. SYRIAC fell at tenth while running second. POSTMAN HOME and BIG MARCH lost riders at eleventh.

THIRD RACE—Six furlongs. Purse, $1,000. For 2-year-olds. Start good from stalls. Won easily; place driving. Went to post 2:33. Off 2:34½. Winner, A. J. Joyner's blk. c. (2), by Sickle—Armada. Trained by W. Mulholland. Value to winner, $700; second, $150; third, $100; fourth, $50. Time, 1:14.

Horses	Jockeys	Wgt.	Post	St.	¼	½	Str.	Fin.	Straight
GRASSCUTTER	(Wright)	116	4	1	1^{2}	1^{2}	1^{2}	1^{4}	$3.20
PERNIE	(Pollard)	116	1	4	$2^{1½}$	2^{2}	$2^{1½}$	$2^{1½}$	4.05
HI CLIFF	(Workman)	119	6	3	4^{4}	4^{1}	4^{2}	3^{1}	4.40
DETROIT BULL	(Turner)	116	5	2	3^{2}	3^{4}	3½	4^{2}	2.70
JOLLY TAR	(Richards)	114	2	6	6	6	5^{4}	5^{8}	8.90
WAR SCARE	(Dabson)	110	3	5	5^{3}	5½	6	6	48.70

Two-dollar mutuels paid—GRASSCUTTER, $6.40, $4.00, $2.60; PERNIE, $4.50, $3.30; HI CLIFF, $2.80.

GRASSCUTTER, off alertly, opened a good lead without effort and was not menaced, winning with speed in reserve. PERNIE was in trouble early and went evenly to finish. HI CLIFF could not keep up in early running, but closed with good courage. JOLLY TAR came with a rush in stretch.

DAILY DOUBLE, POSTPONEMENT AND GRASSCUTTER, PAID $309.50.

FOURTH RACE—Six furlongs. Purse, $1,000. For 2-year-olds. Start good from stalls. Won driving; place same. Went to post 3:01. Off 3:02½. Winner, M. Vehon's b. g. (2), by Teddy—Exalted Ruler. Trained by J. Lowenstein. Value to winner, $700; second, $150; third, $100; fourth, $50. Time, 1:15 3-5.

Horses	Jockeys	Wgt.	Post	St.	¼	½	Str.	Fin.	Straight
TIGER TEDDY	(Workman)	116	6	1	$3^{1½}$	3^{2}	2^{2}	1^{1}	$0.80
PAPER DROP	(Pollard)	110	1	3	1^{4}	1^{4}	1^{4}	2^{4}	6.65
HYPOCRITE	(Merritt)	116	4	4	4^{2}	4^{3}	3½	3^{2}	2.60
FLAT LANCE	(Peters)	110	3	6	6	6	6	4^{nk}	13.80
MON DOIT	(Richards)	114	2	5	5^{h}	5½	5^{nk}	5^{2}	26.85
WOODWAAC	(LeBlanc)	110	5	2	2^{nk}	2^{nk}	4^{1}	6	53.45

Two-dollar mutuels paid—TIGER TEDDY, $3.60, $2.70, $2.10; PAPER DROP, $3.90, $2.30; HYPOCRITE, $2.30.

TIGER TEDDY, steadied along when outrun, was put to a drive in midstretch and finished with rush. PAPER DROP opened a long lead going to turn, but tired badly in closing stages. HYPOCRITE raced in middle of track from start. WOODWAAC stopped.

FIFTH RACE—One mile and 70 yards. Purse, $1,200. For 2-year-olds. Start good from stalls. Won handily; place driving. Went to post 3:28½. Off 3:29½. Winner, Mr. French's ch. f. (2), by Bubbling Over—Algeria. Trained by W. Hurley. Value to winner, $850; second, $200; third, $100; fourth, $50. Time, 1:47 1-5.

Horses	Jockeys	Wgt.	Post	St.	¼	½	¾	Str.	Fin.	Straight
AIREGLA	(J. Renick)	113	1	1	1^{1}	1^{1}	1^{2}	1^{3}	$1^{3½}$	$3.55
SUN FLO	(Wright)	110	4	4	2^{2}	$2^{1½}$	$2^{2½}$	2^{2}	$2^{2½}$	4.80
HANDCUFF	(Workman)	116	3	3	3^{2}	3^{8}	$3^{1½}$	3^{2}	3^{1}	1.35
PRETTY PET	(Turner)	112	2	2	$4^{1½}$	$4^{1½}$	4½	4^{1}	4^{2}	4.95
LOUDRES	(James)	107	5	5	5	5	5	5	5	8.65

Two-dollar mutuels paid—AIREGLA, $9.10, $5.40, $3.10; SUN FLO, $5.00, $2.80; HANDCUFF, $2.30.

AIREGLA, off alertly and setting pace under hustling tactics, was steadied along after a half and won with speed in reserve. SUN FLO stumbled at first turn, lugged out at turns and can do better. HANDCUFF went evenly and had no excuses.

SIXTH RACE—One and one-sixteenth miles. Purse, $1,100; claiming. For 3-year-olds and upward. Start good from stalls. Won driving; place same. Went to post 4:56. Off 4:59. Winner, F. L. Flanders' ch. g. (5), by Chance Play—Mary Jane. Trained by R. McIlvain. Value to winner, $800; second, $150; third, $100; fourth, $50. Time, 1:49 4-5.

Horses	Jockeys	Wgt.	Post	St.	¼	½	¾	Str.	Fin.	Straight
CHANCE KING	(Clutter)	105	4	5	5^{15}	5^{20}	5^{20}	4^{2}	1^{ns}	$2.15
MISTRALKIN	(Dabson)	101	1	3	$4^{2½}$	$3^{1½}$	3^{1}	3^{nk}	2½	1.85
BOOMING GUNS	(LeBlanc)	110	6	4	2^{4}	2^{2}	2^{2}	$1^{1½}$	3^{7}	16.00
FRISCO KID	(Turner)	112	5	1	1^{1}	$1^{1½}$	1^{1}	2½	4^{2}	11.80
BEWITCHED	(Wagner)	110	3	2	3^{2}	$4^{1½}$	4^{nk}	5^{6}	5^{4}	9.45
LADY MONTROSE	(Unkraut)	107	2	6	6	6	6	6	6	4.45

Two-dollar mutuels paid—CHANCE KING, $6.30, $3.00, $2.40; MISTRALKIN, $2.90, $2.90; BOOMING GUNS, $4.60.

CHANCE KING, outrun while racing wide to stretch, rallied to extreme pressure and disposed of MISTRALKIN in final 50 yards. MISTRALKIN ran out at turns and closed a gap to gain contention, but could not resist winner. BOOMING GUNS ran FRISCO KID into submission, but tired badly in closing sixteenth.

SEVENTH RACE—One and one-sixteenth miles. Purse, $1,000; claiming. For 3-year-olds and upward. Start good from stalls. Won driving; place same. Went to post 4:26½. Off 4:32½. Winner, L. H. Miner's ch. g. (4), by Canter—Prairie Girl. Trained by L. L. Lycan. Value to winner, $700; second, $150; third, $100; fourth, $50. Time, 1:50 4-5.

Horses	Jockeys	Wgt.	Post	St.	¼	½	¾	Str.	Fin.	Straight
CANPRA	(LeBlanc)	112	2	1	4^{h}	4^{nk}	$2^{1½}$	2^{1}	1^{ns}	$3.30
ACAUTAW	(Workman)	115	4	4	1^{nk}	1^{nk}	1½	$1^{1½}$	2^{8}	2.75
BOOSEL	(Schmidl)	118	8	9	7½	5^{1}	$5^{1½}$	4^{8}	$3^{1½}$	7.20
HARD CHASE	(Snyder)	104	5	5	2^{4}	2^{8}	3^{2}	$3^{1½}$	4^{6}	23.35
MAY MUSIC	(Merritt)	106	3	3	3^{2}	$3^{1½}$	4½	5^{h}	5^{h}	8.65
OUR SHIP	(Kelley)	107	9	7	5^{1}	6^{8}	6^{8}	6^{8}	6^{2}	31.05
MOONPENNY	(James)	112	1	2	8^{10}	7^{h}	7^{8}	7^{8}	7^{12}	2.85
FLYING FEET	(S. Renick)	107	6	6	$6^{1½}$	8^{10}	8^{10}	8^{8}	8^{8}	56.20
MIRMISS	(Clutter)	106	7	8	9	9	9	9	9	76.05

Two-dollar mutuels paid—CANPRA, $8.60, $3.50, $2.70; ACAUTAW, $3.90, $3.60; BOOSEL, $4.80.

CANPRA, forwardly placed, rallied to drive and disposed of ACAUTAW in closing test. ACAUTAW, showing improvement, ran HARD CHASE into submission, but could not resist winner despite good handling. BOOSEL closed with good speed.

EIGHTH RACE—One and one-sixeteenth miles. Purse, $1,000; claiming. For 3-year-olds. Start good from stalls. Won handily; place driving. Went to post 5:01½. Off 5:02½. Winner, Brandon Stable's br. f. (3), by Boot to Boot—Tsuga. Trained by T. M. Walker. Value to winner, $700; second, $150; third, $100; fourth, $50. Time, 1:49 4-5.

Horses	Jockeys	Wgt.	Post	St.	¼	½	¾	Str.	Fin.	Straight
SUGABOOT	(Dabson)	112	2	3	1^{h}	$1^{1½}$	1^{2}	$1^{2½}$	$1^{1½}$	$5.40
MARVEL PLAY	(Franklin)	113	7	5	5^{h}	$3^{1½}$	$2^{1½}$	$2^{2½}$	2^{8}	1.35
DURWRACK	(McDermott)	110	3	1	$6^{1½}$	5½	4^{8}	3^{8}	3^{8}	2.05
ROCK SALLY	(Snyder)	104	8	9	8^{1}	7^{2}	6^{1}	5^{h}	4†	33.95
GEMWICK	(Adleman)	106½	1	8	4^{h}	4^{8}	$3^{1½}$	$4^{2½}$	5^{2}	60.35
IVORY TIP	(James)	112	5	6	7^{2}	$6^{1½}$	5½	6^{2}	6^{8}	8.25
KENNER	(Mills)	107	4	2	2^{8}	2½	7^{12}	7^{12}	7^{12}	98.75
TRICAP	(Mauro)	110½	6	4	3^{1}	8^{2}	8^{8}	8^{8}	8^{8}	123.00
ELSIE J.	(Cubitt)	109½	9	7	9	9	9	9	9	117.30

Two-dollar mutuels paid—SUGABOOT, $12.80, $5.40, $2.40; MARVEL PLAY, $2.80, $2.10; DURWRACK, $2.10.

SUGABOOT, hard ridden to shake off KENNER, was given breathing spell while in front, rallied in stretch to hold MARVEL PLAY safe and was under wraps at end. MARVEL PLAY hung after moving up menacingly at half pole. DURWRACK closed gamely.

Narragansett Entries.

FIRST RACE—Six furlongs; purse, $1,000; claiming; 3-year-olds and upward.
1 My Blonde... 115 | 7 *Par Value.. 103
2 Fairemus .... 105 | 8 *Roy. Tuscan. 106
3 *House War'er 106 | 9 Veil Star.... 104
4 Briarthorn ... 111 | 10 *Hasty Hanna 103
5 Westview .... 110 | 11 All Agog.... 104
6 Gene Arrow... 107 | 12 Geologist 107

SECOND RACE—Six furlongs; purse, $1,000; claiming; 3-year-olds and upward.
1 My Surprise.. 111 | 7 *Primer 106
2 Hurtle .... 105 | 8 Fair Time.... 111
3 Derby Dusk.. 102 | 9 *Prosecutor.. 104
4 *Queen Vic.. 101 | 10 *Yargess 99
5 Bye B. Mary 111 | 11 *Miss Tad... 103
6 Many Moons. 113 | 12 Saxlen 107

THIRD RACE—Six furlongs; purse, $1,000; claiming; 2-year-olds.
1 Our Teddy... 111 | 5 Spindle Top. 103
2 Bob C. ...... 114 | 6 Miss Mars.... 105
3 Legal Dance. 109 | 7 *Mild Joe..... 101
4 Upsiala 110

FOURTH RACE—Six furlongs; purse, $1,200; claiming; 3-year-olds and upward.
1 Rebellion .... 106 | 5 Legion 99
2 Mixwell ..... 109 | 6 Miss G'nock.. 103
3 *Zaca .... 99 | 7 Happy Knot... 100
4 Idle Way..... 102

FIFTH RACE—One and one-sixteenth miles; Autumn Handicap; purse, $1,000 added; 3-year-olds and upward.
1 Beefsteak .... 106 | 5 Trina 104
2 †Mucho Gusto 117 | 6 Wise Player.. 108
3 Buster Boy... 103 | 7 †New Deal.... 117
4 Bubblesome... 115
†Araho Stable entry.

SIXTH RACE—One and one-sixteenth miles; purse, $1,100; claiming; 3-year-olds and upward.
1 Lady Tichner. 106 | 6 Dark Sun.... 107
2 Blind Brook.. 113 | 7 Count Dean.. 109
3 *Middletown.. 108 | 8 Baby Sweep.. 113
4 Peedeeque .... 108 | 9 Gilb. Elston. 113
5 Orphan Lass.. 104

SEVENTH RACE—One and one-sixteenth miles; purse, $1,000; claiming; 3-year-olds and upward.
1 Bright Bird.. 110 | 6 High Explos'n 104
2 Our Bud..... 110 | 7 *On Leave.... 105
3 *Grey Man... 105 | 8 *Caleb 105
4 *Union ...... 105 | 9 Unfurl 104
5 *Idle Money.. 105 | 10 Moralist 113

EIGHTH RACE—One and one-sixteenth miles; purse, $1,000; claiming; 3-year-olds and upward.
1 *Emvee ..... 105 | 6 This Way..... 108
2 National Airs. 101 | 7 Traggat 108
3 *Threatening.. 103 | 8 Kapena 108
4 *Mary's Boy.. 97 | 9 Chauvin 103
5 *Malice 102
*Apprentice allowance claimed.
Weather, cloudy; track, fast.

Rockingham Park Results.

By the Associated Press.

FIRST—Six furlongs; purse, $800; claiming; 3-year-olds and upward.
Strange Times, 104 (Jacques) 12.70 5.90 4.90
Exhort, 99 (Ward) 14.90 8.70
Coya, 104 (Hartle) 4.70
Telling You, Little Paula, Nellie Mc, Miss Trophy, Sciva, Redley, Bugle Call, Maple Queen, Choice Goods also ran. Time, 1:13 3-5.

SECOND—One and one-sixteenth miles; purse, $800; claiming; 3-year-olds and upward.
White Hot, 95 (Ward)...... 8.60 4.60 3.40
Lateral Pass, 104 (Hartle).... 20.40 6.30
One Chance, 105 (Greer) 3.00
Adamite, Moralist, Flying Amazoon, Bulstrode, Marcola also ran. Time, 1:47 3-5.

THIRD—One and one-sixteenth miles; purse, $800; claiming; 3-year-olds and upward.
Long Bit, 109 (Huff)...... 4.30 2.90 2.40
Bonnie Buzz, 112 (Scheih)...... 3.90 3.40
Founder, 113 (Hightshoe)........... 3.20
Putzen, Little Banner, Melody Lane, Tragedian, Sainted, Chancery also ran. Time, 1:47 2-5.

FOURTH—Six furlongs; purse, $900; claiming; 3-year-olds and upward.
My Kin, 104 (Hartle) 7.20 3.50 3.00
Miss Greenock, 104 (Hightshoe).. 3.60 3.40
Pokeaway, 105 (Marrero)............... 3.50
Vote Boy, Ladfield also ran. Time, 1:12.

FIFTH—Six furlongs; purse, $900; allowances; 3-year-olds.
Company, 107 (Leishman).. 11.90 3.30 2.60
Superwick, 107 (Hightshoe)......... 2.50 2.10
Patrolite, 114 (Albrecht)................ 2.90
Medium Dies, Natty Boy, Little Cleora, Mill Pond also ran. Time, 1:11 4-5.

SIXTH—One and three-sixteenths; purse, $800; claiming; 3-year-olds and upward.
Maurice G., 110 (Knott)... 17.70 9.60 6.90
Landscape, 103 (Leishman)... 18.10 11.10
Orthopris 116 (Elston) 4.60
Balmacan, Mary's Boy, Petolette, Happy Flag also ran. Time, 2:01 2-5.

SEVENTH—One and three-sixteenth miles; purse, $800; claiming; 3-year-olds and upward.
Package, 111 (Scheih)...... 5.60 4.60 3.40
Just Dun, 105 (Huff)............ 22.70 7.40
Atcines, 111 (Marrero)................. 3.90
Traitress, Holdout, Great Shakes, Hot Cake, The Triumvir also ran. Time, 2:01 2-5.

EIGHTH—One mile; purse, $900; claiming; 3-year-olds and upward.
St. Moritz, 108 (Scheih)...... 5.40 3.10 2.70
Dancing Cloud, 106 (Dickey)... 15.80 9.10
Deserted, 113 (Hightshoe)............. 4.10
Far Cry, Pompous Genie, Ramshead, Wiggle In, Almaha, Ernie Manser also ran. Time, 1:39 2-5.

Racing Selections

Rockingham.
(For fast track.)
1—St. Nick, Clarify, Bright Don.
2—Civil War, Teeter Totter, Always Blue.
3—King Preston, Fast Start, Standard Time.
4—Catchall, Shantime, Roberta.
5—Bubblesome, Zoic, Superwick.
6—Apprentice, Askaris, More Pep.
7—Red Label, Lord Dalton, High Polish.
8—Stavka, Satrapal, Leonard Wilson.
Best bet—Stavka.

Empire City.
(For slow track.)
1—Ladino, Free Again, Merrily On.
2—Pixey Dell, Gigolette, Ingenuous.
3—Semaphore, Maxine P., Espinaca.
4—Esslaytee, Deep End, Milk Punch.
5—Gold Cross, Monument, Dizzy Dame.
6—Easiest Way, Battling Girl, Swift Lad.
Best bet—Ladino.

Sportsmans Park.
(For muddy track.)
1—Wax, Drombo, Imelda.
2—Lake Shore, Getabout, Miss Spider.
3—Bay Memor, Bold Bid, I see.
4—Sun Image, Viajero, Sun Dora.
5—Faust, Flintshot, Black River.
6—Hardware, Swamp Angel, Captain Jinks.
7—Royal Purchase, Bungler, Bombastic.
Best bet—Sun Image.

Laurel Entries.

By the Associated Press.

FIRST RACE—Six furlongs; purse, $1,000; claiming; 3-year-olds and upward; Maryland bred.

No.	Horse and Jockey.	Wt.	Odds.
9	†*Marys May (James)	98	8-1
10	Square Play (LeBlanc)	106	20-1
11	*Canrose (Kelly)	101	15-1
12	Bromide (Berg)	106	15-1
13	Fleeting Moon (Merritt)	110	3-1
14	Mr. Duncannon (Schmidl)	102	20-1
15	†Canard (McCombs)	106	8-1
16	Happy Hostess (Pikor)	101	10-1
1	Showabal (Wright)	102	20-1
2	Indiana (no boy)	103	20-1
3	*Max B. (Clutter)	101	10-1
4	*Zinnia (no boy)	98	12-1
5	*Riding High (no boy)	105	6-1
6	*Flying Orphan (Jones)	100	4-1
7	Bareback (Pollard)	104	15-1
8	Laurel Time (Faust)	103	20-1

†Mrs. S. P. Madeira and H. L. Straus entry.

SECOND RACE—Six furlongs; purse, $1,000; claiming; 3-year-olds and upward.

5	Apprehend (Shelhamer)	109	10-1
6	Night Watch (James)	104	6-1
7	Fast Express (Kelly)	111	4-1
8	Rough Party (McCombs)	112	7-2
9	Night Play (Turner)	111	8-1
1	*Bread King (Jones)	106	8-1
2	Deflate (Merritt)	110	10-1
3	Pompeius (Corbett)	111	8-1
4	Arios (Wright)	109	20-1

THIRD RACE—Six furlongs; purse, $1,000; 2-year-old fillies.

8	Briar Plume (James)	115	20-1
9	Be Jabbers (Pollard)	111	20-1
10	†Soigne (Richards)	111	5-1
11	‡Sickle Lass (no boy)	111	6-1
12	Fancy That (Turner)	115	10-1
13	Polyata (Wall)	115	8-1
14	False Point (Falion)	115	10-1
15	Moths Wing (Machado)	111	20-1
1	Dixie S. (McCombs)	111	20-1
2	Doris Rene (Bejshak)	115	15-1
3	Flying Wild (Corbett)	115	7-2
4	Heraldic (Wagner)	111	12-1
5	Rissa (Arcaro)	115	15-1
6	†Rambler Rose (Richards)	115	5-1
7	‡Maxine (Westrope)	115	6-1

†Mr. and Mrs. W. M. Jeffords entry.
‡E. D. Shaffer entry.

FOURTH RACE—Two miles; the Chevy Chase Handicap; steeplechase; purse, $2,500 added; 3 year-olds and upward.

7	Bellman (Christian)	132	15-1
8	†Jungle King (Little)	146	7-2
9	‡Eldorador (Mason)	144	5-2
10	†Sumatra (Collins)	136	7-2
11	Swimalong (Walker)	138	8-1
12	Bartholdi (no boy)	140	8-1
1	§Rideaway (Jones)	142	10-1
2	Cadeau II (Bellhouse)	141	5-1
3	‡Ossabaw (Bauman)	138	5-2
4	¶Long Shot (Anstealt)	130	12-1
5	§Bright Plumage (Jones)	137	10-1
6	¶York Miller (Anstealt)	135	12-1

†Greentree Stable entry.
‡T. Hitchcock entry.
§G. Whitney entry.
¶G. H. Bostwick and L. McCarthy entry.

FIFTH RACE—Six furlongs; the Darlington Handicap; purse, $1,200; 3-year-olds and upward.

5	†Gold Band (Turner)	107	8-1
6	Timber Lady (McCombs)	108	10-1
7	Mower (Corbett)	119	3-1
8	Aneroid (James)	128	4-1
1	Log (Peters)	105	8-1
2	†Grand Slam (Turner)	108	8-1
3	High Fleet (Wright)	120	2-1
4	Blossom Again (J.Renick)	103	15-1

†Bomar Stable entry.

SIXTH RACE—One and one-sixteenth miles; purse, $1,000; claiming; 3-year-olds and upward.

5	Joan Asbestos (James)	104	8-1
6	Count Tetrarch (Wright)	111	5-1
7	*Sun Antioch (Clutter)	103	10-1
8	*Dark Friend (Mattison)	102	6-1
1	Kinross (LeBlanc)	109	8-1
2	*Toni (Kelly)	105	10-1
3	Sickle Bill (Wagner)	113	7-2
4	Building Trades (Jones)	108	6-1

SEVENTH RACE—One and one-sixteenth miles; purse, $1,000; claiming; 3-year-olds and upward.

9	Wittekind (Berg)	114	20-1
10	Miss Epe (Clutter)	104	3-1
11	*Vitamin B. (Franklin)	109	15-1
12	Sun Sweep (Merritt)	111	15-1
13	Last Scamp (Corbett)	114	20-1
14	Black Scout (Snyder)	114	8-1
15	Post Brigade (Tryon)	114	12-1
16	Glowing Coal (Westrope)	111	15-1
1	*Bounding Count (Adleman)	109	20-1
2	Ejector (J.Renick)	107	6-1
3	†Halloo (Berg)	111	15-1
4	Sighting Bar (Machado)	117	8-1
5	†Happy Road (Shelhamer)	107	15-1
6	Saxopal (Wright)	114	10-1
7	Ross (McCombs)	114	12-1
8	Hit and Run (Richards)	114	8-1

†E. A. Stone and Mrs. G. H. Pearce entry.

EIGHTH RACE—One and one-eighth miles; purse, $1,000; claiming; 3-year-olds and upward.

7	*Miss Tiptoe (Snyder)	101	10-1
8	*Jolyon (Clutter)	106	6-1
9	Jane McCrea (Merritt)	108	20-1
10	Balapin (Berg)	106	10-1
11	*Yenoc (Jones)	102	15-1
12	Dona Dulcin (Critchfield)	103	20-1
13	Red Raider (no boy)	112	5-1
14	Sun Mica (Wright)	109	6-1
15	Sun Way (Jackson)	108	8-1
1	Glittering (Corbett)	116	5-1
2	Zembla (McCombs)	101	5-1
3	Time to Go (Dabson)	108	6-1
4	Snobby Scamp (Corbett)	113	10-1
5	Church Call (Shelhamer)	115	5-1
6	*Sou'wester (James)	106	20-1

*Apprentice allowance claimed.
Weather, raining; track, sloppy.

Selections at Laurel.

Dear Al:

One of the most disappointed women I ever knew is the one who walked up to a clubhouse window the other day and asked for a ticket on Fore. The ticket seller handed her the pasteboard but after the longshot got home she tried to cash it and found that the ticket was on "No. 4." Jockey H. Mora has ridden his last race here this season. The apprentice who has been performing in good style started a fight with Apprentice W. Adleman following yesterday's third race and the stewards suspended him for ten days. Mora, a Texan, left for his home as soon as he got the bad news. War Admiral and Calumet Dick worked out on the sloppy track and their times were not sensational. Regarding a letter about the finish of the Alice G. race here last week, I admit that the picture was not clear but close examination showed the Tranquility Miss the winner. In addition, if it means anything, the chart callers named Alice G. before the official placings were announced. Several horsemen who were on the verge of shipping their horses to the "Battle of Narragansett" have unpacked the tack and will string along with the Free State. The trouble in Rhode Island has aided Maryland, which now has the cream of the turf world in its stables. BILL.

First race—Fleeting Moon, bred for the off track and fit as that recent winning effort, seems well placed in the day's opener. **Happy Hostess**, in with a feather, will like the going and is dangerous. **Flying Orphan** and **Riding High** are at tops and may be closer if taken off the "also eligible" list.

Second race—Fast Express has come a long way since graduating from the maiden ranks and appears ready to beat this field. Needs only alert handling. **Rough Party** and **Bread King** are dead fit and will will be in the thick of contention.

Third race—The Jeffords entry of **Rambler Rose** and **Soigne** gets my call in this sprint for fillies. The first named is the chief reliance. **Flying Wild** is honest and will not be far out of it. **Fancy That** is better than generally rated.

Fourth race—Jungle King, fresh from his successful New York campaign, seems best suited in the steeplechase. The Greentree horse was never better. **Bartholdi** is a possible surprise. This one was feeling out the course in that recent outing here. The Bostwick entry of **York Miller** and **Longshot** for the show end.

Fifth race—Log obviously was in need of that last. This filly gets chunks of weight from her older rivals and I look for a win. **High Fleet** and **Aneroid** to chase the others home. The latter is making his first start in a long time and may not like the going.

Sixth race—Dark Friend, in with a feather and at home on an off track, looks like the best bet of the day. **Joan Asbestos** and **Count Tetarch** to complete the money bracket.

Seventh race—Miss Epe has run two good races despite miserable starts. I'm going to try to get her away fast today and if she does she should take down the main award. **Sighting Bar** and **Ejector** for the place and show.

Eighth race—Sun Mica, Glittering and **Zembla** is the way I prefer them in the day's finale.

Best bet—Dark Friend

Empire City Results.

By the Associated Press.

FIRST—About 6 furlongs; purse, $1,000; claiming; for 3-year-olds and upward.
Walter Morton, 119 (Haas)....8-1 3-1 8-5
Signalman, 119 (Longden).......7-10 1-3
Distract, 118 (Stout) 3-5
Miss De Mie, Scudder, Parmelee T., Hasty Wire, Airlap and Maebo also ran. Time, 1:10 1-5.

SECOND—Five and one-half furlongs; purse, $1,000; maiden colts and geldings; for 2-year-olds.
Play Gold, 117 (Kurtsinger)...7-5 1-2 1-4
Beau Fast, 117 (Gilbert).........6-5 1-2
Montoya, 117 (Schultz)..................7-5
Open Book, The Story, Wise Fox and Alanfox also ran. Time, 1:08 2-5.

THIRD—One mile and 70 yards; purse, $1,000; claiming; for 2-year-olds.
Seed, 114 (De Camillias)......6-1 5-2 6-5
Findon, 111 (Balaski)..............10-1 5-1
Detonation, 110 (Kurtsinger)...........3-5
Noble Scot, Ninki, Killian, Diavid, Upseedutch, Spanish Fly, Spa Madness, Beginning and Infinite Lady also ran. Time, 1:47 2-5.

FOURTH—About 6 furlongs; purse, $1,000; added; Class D Handicap; for 3-year-olds.
Idle Midget, 114 (Stout)......8-5 3-5 1-6
Noel H., 112 (Longden).............7-10 1-4
Rye Beach, 108 (Kurtsinger)............4-5
Planetoid, Butter and Teddy Beau also ran. Time, 1:10 1-5.

FIFTH—One mile and 70 yards; purse, $1,200, added; the Glenbrook Handicap; all ages.
Thorson, 119 (Longden).......6-1 8-5 3-5
Danger Point, 107 (Stout)..........5-2 4-5
War Minstrel, 115 (Kurtsinger)........out
Caballero II and Roustabout also ran. Time 1:45.

SIXTH—One mile and 70 yards; purse, $1,000; claiming; for 3-year-olds and upward.
Toby Tyler, 114 (Westrope)....5-1 2-1 1-1
Stocks, 114 (Stout) 1-1 1-2
Steepletop, 106 (Wall) 1-1
Night Bud, Harvesting, Night Bandit, Black Rhapsody also ran. Time, 1:46.

SEVENTH—One and one-sixteenth miles; purse, $1,000; claiming; for 3-year-olds and upward.
Marpal, 119 (Tucker)........10-1 4-1 2-1
Blue King, 113 (Stout)................4-1 2-1
Story Time, 110 (Decamillas)............1-2
Makus, Last Harvest, Ebonistè, Ground Oak, Smear, Pompish, Linfox, Perfect Devil also ran. Time, 1:50 3-5.

Rockingham Entries.

By the Associated Press.

FIRST RACE—Six furlongs; purse, $800; claiming; 3-year-olds and upward.
1 Mount Echo. 112 | 10 *Clarify 107
2 *Bright Don.. 107 | 11 Morlute 109
3 Shebang .... 106 | 12 Foxo 103
4 Gene Arrow.. 106 | 13 Big Play..... 112
5 *Linlace ..... 102 | 14 Little Hero.. 106
6 *Blue Donna. 108 | 15 Adv. Junior. 112
7 *Little Jock.. 101 | 16 St. Nick..... 112
8 *Frascati .... 101 | 17 Carissa 109
9 *Mer. Marie.. 104 | 18 *Our Bud.... 111

SECOND RACE—Six furlongs; purse, $800; claiming; 3-year-olds and upward.
1 *Teet. Totter 107 | 10 Desmonda .. 109
2 Hurtle ...... 106 | 11 Philippi Boy. 112
3 *Jolly .... 107 | 12 Flying Play.. 103
4 Rebecca Lee.. 103 | 13 *Always Blue 104
5 Transcap .... 110 | 14 Lady Simpson 109
6 *Miss Chicro. 104 | 15 Color Sketch. 103
7 *Gallic ...... 111 | 16 *Thundertone 103
8 *Grey Hip.... 107 | 17 Jirasol II.... 112
9 Civil War.... 112 | 18 *Wiley B. B'n 107

THIRD RACE—Six furlongs; purse, $800; claiming; 2-year-olds.
1 *Rolls Nice... 106 | 8 Long Wave.. 115
2 Transbriar .. 108 | 9 Very Busy... 108
3 King Preston.. 110 | 10 Raymar 107
4 *Housekeeper. 106 | 11 *Fast Start... 102
5 Light Rolls.. 111 | 12 Miss H'wood. 108
6 Stand. Time.. 109 | 13 *Mem. Chair. 106
7 Limit 108

FOURTH RACE—Six furlongs; purse, $800; claiming; 3-year-olds and upward.
1 *Lady H'erger 102 | 6 *Catchall .. 105
2 *Roberta .... 101 | 7 National Air. 102
3 *The Wink.. 97 | 8 *Dark War.. 101
4 Shantime ... 103 | 9 *Miss Tad.. 101
5 Si Royal.... 103 | 10 Grand'as Boy 113

FIFTH RACE—Six furlongs; the Sugar Hill Handicap; purse, $1,000; 3-year-olds and upward.
1 †Good Omen. 102 | 6 Zoic 122
2 Sorceress ... 96 | 7 Bubblesome.. 118
3 Bach. Dinner 111 | 8 Beefsteak ... 107
4 †Buster Boy. 105 | 9 Superwick .. 101
5 Mansco .... 111 | 10 Gay Balko.. 103
†Miss L. C. White entry.

SIXTH RACE—One and one-sixteenth miles; purse, $800; claiming; 3-year-olds and upward.
1 *Payrack .... 108 | 5 Askaris 102
2 *Aureate .... 112 | 6 *Bristle 108
3 *Myron ...... 102 | 7 *Countess Ann 109
4 *Apprentice .. 108 | 8 *More Pep.... 108

SEVENTH RACE—Six furlongs; purse, $800; claiming; 3-year-olds and upward.
1 Squawker .... 109 | 6 *Learoyd 111
2 Lord Dalton. 110 | 7 Toano 109
3 *Takus ...... 107 | 8 *Many Moons 108
4 Flickering.... 105 | 9 *Foolem 103
5 *Red Label.. 108 | 10 *High Polish. 107

EIGHTH RACE—One and one-sixteenth miles; purse, $800; claiming; 3-year-olds and upward.
1 *Sir Rollis.. 112 | 7 *Bud. Star.. 105
2 *Satrapal ... 105 | 8 Even Up.... 110
3 Bay Buddy... 106 | 8 *Leon. Wilson 108
4 Corker ..... 111 | 10 Stipulate 113
5 *Stavka .... 112 | 11 Chatterdee ... 109
6 Fly. Mercury. 106 | 12 *Popo 112
*Apprentice allowance claimed.

Pompoon Goes West.

New York, Oct. 19 (AP).—J. H. Louchheim announced today that Pompoon will be shipped to the West Coast for the 1938 running of the $100,000 Santa Anita Handicap. The colt, second to War Admiral in the Kentucky Derby, will be handled by Johnny Loftus in place of Danny Clark, who prepped the colt for his 3-year-old campaign.

Sportsmans Park Entries.

By the Associated Press.

FIRST RACE—Six and a half furlongs; purse, $600; claiming; 3-year-olds and upward.
1 Sales Tax.... 102 | 10 Surly 106
2 Emily Jane.... 105 | 11 Jim McC'nell. 109
3 French Knight 109 | 12 Julia Grant.. 109
4 Imelda ...... 106 | 13 Titanical ... 105
5 Wax .... 112 | 14 Harold H..... 109
6 Jabberie ..... 102 | 15 Guinea Law. 105
7 Hildur Rose... 105 | 16 Forewarned.. 109
8 Drombo ..... 112 | 17 *He Devil.... 107
9 Bar Play..... 109 | 18 Campo 105

SECOND RACE—Six and a half furlongs; purse, $700; claiming; all ages; maidens.
1 *Trip .... 100 | 10 *Lamy 100
2 Joyce K. .... 105 | 11 Collegian ... 108
3 Lovey Lyons. 109 | 12 Miss Spider.. 109
4 *Mitsi Kai.... 103 | 13 *His. Child. 103
5 Rex Equinus.. 112 | 14 Auto Cautery 109
6 Getabout .... 105 | 15 Freeburg Boy 112
7 *Beverly M'aw 104 | 16 *Sing. Lark.. 107
8 Lake Shore.. 112 | 17 Yuldurum ... 108
9 Dicks Pal.... 108 | 18 *Lit. Mistake 100

THIRD RACE—One and one-eighth miles; purse, $700; claiming; 3-year-olds and upward.
1 *Sailorman.... 104 | 8 Paplay 115
2 Fair Boy..... 115 | 10 *Bold Bid.... 107
3 Coral King... 115 | 9 Sylacauga ... 115
4 I See .... 112 | 11 *Scout Azure 110
5 Bay Memor... 115 | 12 Hazeleye 112
6 *Oak Judge.. 104 | 13 Luteen 109
7 *Sun Camp... 107 | 14 *Port o' Play 110

FOURTH RACE—Five furlongs; purse, $700; claiming; 3-year-olds and upward.
1 Little Drift... 107 | 10 *Tomye 107
2 Star Bess.... 107 | 11 *Arthur B... 105
3 Viajero ..... 110 | 12 Miss Balko.. 110
4 French Boy.. 112 | 13 Oswego P'ess 104
5 *Sneakin .... 102 | 14 Pegotty Ann. 107
6 Sun Image.. 110 | 15 Aurora Girl. 107
7 Epernay .... 112 | 16 *Sky Cloud.. 108
8 Sun Dora.... 109 | 17 Curleycue .. 112
9 *Jokester ... 107 | 18 My Grandson 110

FIFTH RACE—Six and a half furlongs; purse, $800; allowances; 3-year-olds and upward.
1 Witan .... 115 | 5 Faust 106
2 Tedall ...... 102 | 6 Contrast 109
3 Calculator .. 102 | 7 Black River.. 112
4 Flintshot ... 115

SIXTH RACE—Mile and 70 yards; purse, $700; claiming; 3-year-olds and upward.
1 Capt. Jinks... 113 | 5 *Checks 102
2 Strategist II. 113 | 6 Swamp Angel. 116
3 *The Millay.. 108 | 7 Boiling Point. 113
4 Hardware ... 113

SEVENTH RACE—One and one-eighth miles; purse, $700; claiming; 3-year-olds and upward.
1 *Fools Folly.. 107 | 8 *Army S'geon 110
2 Bungler ..... 115 | 9 *Splurge ... 107
3 *Playaway .. 110 | 10 Royal P'chase 112
4 *Bombastic .. 107 | 11 *Two Brooms 110
5 *Beckville .. 115 | 12 *Peggys Peggy 107
6 Memphis Lass 112 | 13 *Yenrac 110
7 Bullicioso ... 115 | 14 Wayaloft ... 110
*Apprentice allowance claimed.
Weather, cloudy; track, muddy.

Sports Postscripts

That ambitious schedule of Notre Dame is beginning to appear tougher and tougher . . . while the Irish meet Navy Saturday, Minnesota, next week opponent of the South Benders, will be resting . . . so the famous Notre Dame Victory March may not be heard often this season, what with Pitt and Army remaining on the schedule . . . When Alabama invades Griffith Stadium Saturday to play George Washington there will be two names on the roster that are apt to be there for a good many years to come . . . VIC BRADFORD and JOE KILGROWN, star Bama backs, both have brothers on the frosh team . . . KILGROWN'S younger brother is named BENNY, while BRADFORD'S answers to FRANK . . . they were high school stars in Detroit and Montgomery, respectively, last year . . . speaking of younger brothers, JOE KOLKER, Roosevelt High School tackle, is the most recent contribution to local football by the KOLKER family . . . his older brother, SID, preceded him as a player at Tech and then G. W.

* * * *

There is a great coincidence in the runs reeled off in Griffith Stadium over the week-end by first ANDY FARKAS, Detroit's running ace, and CLIFF BATTLES, ditto for the Redskins . . . each scored three goals on long runs, nearly from the same distances . . . and while the Detroit University team, under the guidance of GUS DORIAS, was winning from Catholic University, 30-0, the Detroit Lions, National Pro League club, was winning from the Brooklyn Dodgers by the same scores . . . the Washington Presidents appear to be real "he-men" . . . they played the Portsmouth Cubs Sunday and then traveled to Wilmington, Del., Monday to play the local team there . . . they won and lost . . .

* * * *

CHARLIE REYNOLDS, popular fight referee and athletic director at the Washington Boys Club, drops a card from Caracao and says he is enjoying his cruise and learning things aplenty . . . it will be a sort of home-coming for FORREST COTTON, assistant coach at C. U., when he arrives in St. Louis with the Cards for their game with St. Louis University Saturday . . . LEFTY LEIFIELD, formerly a great pitcher with the St. Louis Browns, is an uncle of MRS. COTTON and will greet FOD upon his arrival in the Blues town . . . there's a rumor out that JOE TURNER may go in training and give an exhibition for the lunch fund . . . after all these years . . .

BOB GARRISON.

Mrs. Mars' Stable Leading Winner

New York, Oct. 19 (AP).—Mrs. Ethel V. Mars, owner of the Milky Way Stable, still holds a slim margin in the battle for leading money winning honors of the year. Mrs. Mars' horses have won $188,580, as against $187,096 earned by C. S. Howard's thoroughbreds.

Seabiscuit, owned by Howard, has accounted for the greater part of his winnings, while Mrs. Mars' earnings have been well divided, although Tiger and the ill-fated Sky Larking top the list.

Company Is Victor At Rockingham

Salem, N. H., Oct. 19 (AP).—A. E. Webber's Company, second choice in the betting, today gained a nose decision over the odds-on favorite, Superwick, in the featured fifth race at Rockingham Park before a gathering of 5,000 spectators.

The winner had good speed right from the start, drew clear in the first quarter-mile and under a splendid ride by Willie Leishman withstood the closing bid of the people's choice right down to the wire.

Year's Program Set.

Cumberland, Md., Oct. 19—A comprehensive program for the coming year, including seven recommendations for improvement of hunting and fishing conditions in Western Maryland, was adopted at a meeting of the Western Maryland Outdoor Life Federation yesterday at Central Y. M. C. A., attended by representatives of sportsmen's associations of Alleghany, Garrett and Washington Counties.

OLD GOLD, DIAMONDS, JEWELRY . . . years ago, these could not buy the delicacies offered daily at the Mayfair, and for so little.

TRAILERS
RENTED & SOLD
American Trailer Co., Inc.
4811 Wisconsin Ave. Oliver 3333

BIT O' KENTUCKY
2½ Years Old 100 Proof
Straight Kentucky Bourbon
$1.75
Sold Only at Full Quart
Milstone's Acme Liquor Store
937 Penna. Ave. N.W.

RACING AT LAUREL
DAILY UNTIL OCTOBER 30TH
25 Minutes to Track by Special B. & O. Train leaving Union Station 12:35 P. M.
FIRST RACE AT 1:30 P. M.
ADM. (inc. tax) $1.50

AUTO TROUBLE?
Call
CARL
DI. 2775

The Post's Consensus at Laurel Park

Louisville Times (Associated Press).

First race	Second race	Third race	Fourth race	Fifth race	Sixth Race	Seventh race	Eighth race
Mr. Duncannon	Fast Express	Heraldic	No selections	High Fleet	Building Trades	Hit and Run	Zembla
Bromide	Rough Party	Fancy That		Mower	Kinross	Sighting Bar	Glittering
Laurel Time	Deflate	Maxine		Aneroid	Count Tetrarch	Happy Road	Red Raider

Best bet—Hit and Run.

Bennings (Washington Post).

First race	Second race	Third race	Fourth race	Fifth race	Sixth Race	Seventh race	Eighth race
Fleeting Moon	Fast Express	Jeffords entry	Jungle King	Log	Dark Friend	Miss Epe	Sun Mica
Happy Hostess	Rough Party	Flying Wild	Bartholdi	High Fleet	Joan Asbestos	Sighting Bar	Glittering
Flying Orphan	Bread King	Fancy That	Bostwick entry	Aneroid	Count Tetrarch	Ejector	Zembla

Best bet—Mistralkin.

Consensus of Leading Handicappers

First race	Second race	Third race	Fourth race	Fifth race	Sixth Race	Seventh race	Eighth race
Fleet. Moon (23)	F. Express (20)	Fly. Wild (19)	Ossabaw (18)	Aneroid (21)	B'ing Trades (15)	H. and Run (15)	Church Call (16)
Riding High (17)	Rough Party (17)	Soigne (10)	Jung. King (17)	High Fleet (20)	Sickle Bill (11)	Black Scout (17)	Glittering (13)
Max B (5)	Night Play (6)	False Point (9)	Eldorador (5)	Mower (10)	Dark Friend (5)	Miss Epe (14)	Zembla (8)

Championship-Bound Gonzaga Tackles Eastern High Eleven Today

In This Corner

Solem's Doing Nicely With Syracuse.

By Jack Cuddy.

Copyright, 1937, for The Washington Post.

New York, Oct. 19. (U.P.). The Gridiron's great rescuer goes to town:

Ossie Solem, an amiable, quiet-voiced giant of a man, perpetrated one of the Nation's outstanding upsets last week when his newly adopted Syracuse team beat Cornell.

Solem, former Minnesota tackle who measures up to the Gopher dimensions of a football player, is boosting Syracuse back into the major football picture, just as he did Drake and Iowa in former years.

* * * *

Syracuse is one of the East's four perfect-record elevens. But is Ossie Solem satisfied? He says, "No—we are still wondering if our system has been installed alright."

* * * *

Solem took over the Orange destinies on January 2, 1937, after Vic Hanson resigned. Syracuse lured him in from Iowa, where he had done well. He took over a team that had lost seven straight games in 1936, most of them to traditional rivals. He took over an outfit that lost 14 letter men through graduation, including Albanese, crack fullback.

* * * *

Solem came in from Iowa of the Big Ten, faced with one of the most hopeless situations in Eastern football history. He took hold, installed his system—aided by Bill Boelter, Bud Wilkinson and Clarence Munn. His Syracuse eleven beat Clarkson, St. Lawrence and finally—Cornell.

* * * *

Ossie says, "Sure—we were pleasantly surprised when we beat Cornell. We were uncertain about the result of that game. We had scouted Cornell thoroughly and were prepared—even if Peck was still in Cornell's backfield. But we were not satisfied with the manner in which our boys played. They should have done better."

* * * *

Syracuse beat Cornell, 14-6, after starting with six sophomores in the line-up. But Solem says the offensive and defensive maneuvers should be much better. Confident Ossie explains, "It shouldn't take long for these boys to master our style of play—if you can call it a style. Any boy who is in good physical condition and who has a normal mind can shift from one so-called system to another during any off-season. I found that true at Drake and at Iowa—and now I'm finding it true at Syracuse.

* * * *

"No—I don't know what system Vic Hanson used before I came to Syracuse. I never investigated. But the boys and the entire student body at Syracuse have such a wonderful spirit that I could bring in a North Pole system and they would grab on to it and understand it immediately. They've got a great spirit up here—that's the thing!"

* * * *

How did Ossie compare his Syracuse talent with that which he had at Iowa. Well—Ossie said there wasn't much difference except that he had no Giants at Syracuse. Instead, all of his men were of normal height and weight and very fast—particularly Marty Glickman, whose fire and speed provided the two touchdowns against Cornell.

* * * *

"Maybe it was just as well that 14 letter men were lost through grduation," said Ossie. "Maybe it's just as well that I had to send six sophomores into the starting line-up against Cornell. But we're not satisfied yet. We hold our breath every time our team takes the field. And next season it will be worse, with Duke and Michigan State on the schedule. But everybody is doing his best. We have about 5,700 students, of which 60 per cent are men. We have a squad of about 50. Everybody is fighting hard. We should have a good team next year."

Celanese Booters Lead.

Cumberland, Md., Oct. 19—Celanese A. A. booters, with a leg on the championship trophy offered last season at stake this year in games with Westvaco A. A., defeated the Pulpmen, 2-0, at Westernport to draw first blood in the series. It was Westvaco's first game in the Alleghany County Soccer League and the Silks second straight triumph.

This Morning

Continued from Page 13.

was now, like Lucas, fully protected against snake-bite, insisted that Costello decide their bet. Hairbreadth Harry would have none of it, but after partaking of some of the anti-toxin, and then willing to look the most ferocious snake in the eye, he hit upon an idea.

* * *

"Come on down town with me and we'll get this thing settled. We'll ask the first man we meet to decide which is the most popular in New York—Yale or Notre Dame, and his decision goes." It was agreed.

* * *

Downtown they went. The first person they encountered was a whitewing at work in the gutter. Cautiously Costello approached him. "My good man, hic, how did Notre Dame come out today?" Hairbreadth Harry asked the public servant.

* * *

The whitewing leaned on his broom, looked up at Costello. "Notre Dame, she win, my fran'."

* * *

"Good," said Hairbreadth Harry. "Now how about Yale?"

"From Yale I dunno and from Yale I don't give a damn, but Notre Dame I know she win."

* * * *

Lucas collected.

Undefeated Team Faces Stern Test

Fleet Backs Counted on to Capture Fourth Straight Win.

By Jack Munhall.

Gonzaga Prep, rushing headlong toward a city football championship, will stop off at Eastern Stadium this afternoon to fulfill a date with Eastern High School at 3:30 o'clock.

The Purple, already victorious over Central, 6-0, and Tech, 20-0, two of Eastern's interhigh playmates, would like nothing better than to add the Lincoln Park eleven to its list. Still undefeated after three contests, Gonzaga wil lrule a favorite over Eastern because of its flashy backfield, rated the best in scholastic ranks. This quartet of young men, Jim Ellis, Jim Shaw, Louis Defilippo and Eddie Shea, ran circles around Tech to administer the T-Streeters their worst defeat in several years.

Eastern has a word or two to say when good backs are discussed. The "two little words" are Al Kidwell and Billy Kemp, who are largely responsible for Eastern leading the interhigh school football series. Kidwell, all-high halfback, and Kemp, most valuable player last year t his center position, from which he was switched to quarterback, are a fast-flying pair.

But so were Jack Belote and Henry Rassier, of Tech, and Gonzaga's fast-charging line led by Frank Fenwick and Joe McDonald completely shackled them. Incidentally, this Ganzaga forward wall has not yielded a touchdown this season, only points registered against the Purple resulting from a field goal by Loyola.

Eastern's main chance for an upset victory would appear to lay in its superior passing attack and punting. Strange as it seems on the face of its record, Gonzaga has neither a punter nor a passer of note, but rather relies on the relentless running of Ellis and Shaw and the rest who simply outspeed the foes.

Eastern's Kemp, as well as Kidwell, is able to throw effective passes and Dick Wade, an experienced end, has proved his ability on the receiving end.

Gonzaga.	Position.	Eastern.
Butler	L.E.	Wade
Sheridan	L.T.	Dickinson
Fennell	L.G.	York
McDonald	Center	Clift
Bears	R.G.	Strang
Fenwick	R.T.	Kober
Heiberger	R.E.	Warner
Shea	Q.B.	Kemp
Ellis	L.H.	Speith
Shaw	R.H.	Murray
Difilippo	F.B.	Kidwell

Johnson Banquet Committees Listed

The Walter Johnson testimonial banquet committees have been announced for the fete that will be held in the Big Train's honor on his fiftieth birthday at the Mayflower Hotel November 6.

The committees are as follows:

General chairman—Washington B. Williams.

Secretary and treasurer—Michael Calnan.

Reception committee—Judge Edward M. Curran, Judge Robert E. Mattingly, George Preston Marshall, John Colpoys, Washington B. Williams.

Picture committee—Sidney Lust, Arthur De Titta, Frank O'Neill.

Dinner committee—Julius Lully, Ralph Follio, Stanley Gordon.

Program committee—Dr. Frank T. Shyne, Herb Bingham, Henry Rodier.

Entertainment committee—John Chevalier, Arch McDonald, Guy Wonders, Shirley Povich, Carter Barron, Vincent Flaherty, Hardie Meakin.

Decorations committee—Charles F. O'Connell, Albert Phillips, Adolph Gude.

Publicity committee—Jack Espey, Jeff Abell, Shirley Povich, Frank O'Neill, Vincent Flaherty, William Coyle, Francis E. Stan.

Tickets and invitation committee—A. D. O'Connor, Judge Edward M. Curran, Tony Wakeman.

Players invitation committee—Kirk Miller, Bernie Harter, Denman Thompson.

Women's Tourney Halted by Rain

The field day for the Women's District of Columbia Golf Association club teams, scheduled yesterday at Congressional, but postponed because of rain, will be played tomorrow, with original pairings and starting times adhered to for the 162 players.

It will make two tourneys in two days for the women golfers, as the N. B. C. event is also on the card Friday, over the Congressional course.

Time Out! By Chet Smith

I'll bet this is gonna be a trick play—they're laying down a smoke screen!

Take "Time Out" tonight to hear Tom McCarthy's "Umbrella Court of the Air"—Station WMAL, at 9 o'clock.

Weekly Bowling Roundup

EPISCOPAL YOUNG PEOPLES FELLOWSHIP LEAGUE.

	W.	L.		W.	L.
Christ Church	5	1	St. Stephen's	4	2
Rock Creek	4	2	Good Shepherd	2	4
All Souls'	4	2	Pinkney Mem.	1	5
St. Columba	4	2	Emmanuel	0	6

Records.

High individual average—Foxle, 111. High individual spares—Foxle, 16. High individual strikes—C. Taylor, 6. High individual game—C. Taylor and Damico, 138. High individual set—C. Taylor, 355. High team game—Christ Church, 558. High team set—All Souls', 1,555.

ODD FELLOWS BOWLING LEAGUE.

Standing of the Teams.

	W.	L.		W.	L.
Amity 1	9	3	Golden Rule	6	6
Columbia 1	9	3	Amity 2	6	6
Covenant	9	3	Friendship	3	9
Eastern	7	5	Columbia 2	3	9
Mt. Pleasant	7	5	Brightwood 2	1	11

N. F. F. E. BOWLING LEAGUE.

Standing of the Teams.

	W.	L.		W.	L.
Treasury 3	10	2	Interior	5	7
Navy 3	9	3	Deptartmental	5	7
Navy 1	7	5	Treasury 1	4	8
Navy 2	7	5	Navy 4	4	8
Treasury 2	6	6	War Dept.	3	9

Records.

High set—Navy No. 3, 1,858. High game—Navy No. 3, 553. High individual average—Christian, 121. High individual set—Christian 365. High individual game—Collins, 146. High strikes and high spares—Prevost.

BANKERS DUCKPIN LEAGUE.

Team Standings.

	W.	L.		W.	L.
Riggs	7	2	A. S. & T. 1	4	5
Nat. Met.	6	3	Wash. L. & T. 1	4	5
Nat. Sav.	6	3	A. S. & T. 2	4	5
Hibbs	5	4	Wash. L. & T. 2	4	5
Nat. Bk. Wash.	5	4	City 1	3	6
A. S. & T. 3	5	4	A. P. & R.	3	6
Union Trust	5	4	Munsey Trust	3	6
Alex. Brown	5	4	City 2	3	6

Records.

High individual game—R. McShea (National Bank of Washington), 152. High individual set—J. Bridges (Riggs National Bank), 393. High team game—City Bank No. 1, 622. High team set—American Security & Trust Co. No. 1, 1,743. High strikes—A. Wright (American Security & Trust Co. No. 1), 11. High spares—J. Bridges (Riggs National Bank), 34.

C. AND P. TELEPHONE LADIES LEAGUE.

Team Standings.

	W.	L.		W.	L.
Aux. Ser. Bu.	9	2	Columbia	5	7
Commercial	9	3	Toll	5	7
Gen. Office	9	3	West	4	8
North	8	4	D. M. N. 1	4	8
Lincoln	8	4	Ch. Oper. 2	2	10
Ch. Oper. 1	7	5	D. M. N. 2	2	10

Records.

High individual game—Hardesty (Commercial), 135. High individual average—McLaren (North), 103. High individual set—Bechtold (General Office), 334. High spares—Greene (Commercial), 21. High strikes—Hardesty (Commercial) and Gallagher (Dial No 1), 6 each. High team game—North 549. High team set—North, 1,479.

LADIES INDEPENDENT LEAGUE.

Team Standings.

	W.	L.		W.	L.
Budget Bu.	14	4	PEPCO. 1	9	9
Nationals	13	5	United T. W.	8	10
Coast Ins.	12	6	Chestnut Fms.	8	10
Quints	12	6	Ro-hu Shops	8	10
J. Leo Kolb	9	6	Paul's Auto	6	12
Labor Stat.	9	6	PEPCO. 2	3	15
Peerless	10	8	PEPCO. 3	2	16

Records.

High individual averages—Scott, 108-10; Thompson, 104-11; Colsano, 104-7; Rubin, 103-31; Ford, 102-8. High team game—J. Leo Kolb, 579. Second high team game—Peerless, 553. High team set—Peerless, 1,586. Second high team set—J. Leo Kolb, 1,580. High individual games—Scott, 136; Colagno and Jarrett, 134 each. High individual sets—Scott, 370; Vito, 344.

Maryland Hunters Complete Second Day Derby Field Trial

Despite rain that alternately poured and drizzled, the second day of the annual field trials of the Maryland Fox Hunters Association yesterday completed the derby field trials.

The rain made the meet a more or less disagreeable event for both dogs and riders. The cast was postponed until 9 a. m. instead of 6:45 as had been scheduled. Entries totaled 63 when the second day of the trials finally got under way.

The derby bench show scheduled for yesterday was postponed until this afternoon at 3 o'clock.

George Willson, of Rockville, master of hounds, will sound the bugle this morning at 6:45 o'clock for the start of the two-day all-age trials at Bradley Farms.

Among the prizes to be offered are the Clarence L. Gilpin Memorial Challenge Cup for the dog with the highest average; the "Cy" Cummings Memorial Challenge Cup for the second highest general average; the R. Harris Challenge Cup for the highest average in hunting and trailing, and the Louis Bolden Challenge Cup for the highest average in speed and drive. Any foxhound, regardless of age and breeding, is eligible for entry.

Results of the two-day derby field trials were:

Highest general average (winner awarded the Abbe Challenge Cup)—Perrin, owned by Chester Lyons, of Benning, D. C.; first: Sampson, owned by Ed Carr, Jessups, Md.; second: Rolling On, owned by D. C. Sands, Middleburg, third, and Law, owned by Chester Lyons, fourth.

Endurance (winner awarded the Higgins Memorial Cup)—Perren, owned by Chester Lyons, first; Sampson, owned by Ed Carr, second; Corker, owned by J. H. Depue, Warren, W. Va., third, and Rolling On, owned by D. C. Sands, fourth. Socks, owned by Leonard Edwards, Silver Spring, Md., was very highly commended; Joe, owned by Eugene Wade, of Boyds, Md., was highly commended, and Rose, owned by Rolf and Bland, of Washington, was commended.

Hunting (winner awarded the Cummings Cup)—Rolling On, owned by D. C. Sands, first; Flora, owned by Chester Lyons, second; Fly On, owned by Z. M. Waters, Laytonsville, Md., third; John Rolfe, owned by D. C. Sands, fourth; Law, owned by Chester Lyons, was very highly commended; Joe, owned by Eugene Wade, was highly commended, and Corker, owned by J. H. Depue, was commended.

Speed and driving, winner awarded the Aitcheson Memorial Cup—Sampson, owned by Ed Carr, first; Lawyer, owned by Earp Bros., Laurel, Md., second; Perrin, owned by Chester Lyons, third; Socks, owned by Leonard Edwards, Silver Spring, fourth. Mae West, owned by S. L. King of Rockville, was very highly commended; Rose, owned by Rolfe & Bland, was highly commended; Jean, owned by Glen Mary Kennels, was commended.

Trailing—Law, owned by Chester Lyons, first; Perrin, owned by Chester Lyons, second; Boots, Glen Mary Kennels, Elkton, Md., third; Rolling On, owned by D. C. Sands, fourth. Joe, owned by Eugene Wade, was very highly commended; Scott, owned by Tommy Easton, of Monrovia, Md., was highly commended, and Sampson, owned by Ed Carr, commended.

Hounds judges are: J. J. Hutton, L. N. Jetter, Frank S. Bradley, William E. Beall, Lean Alwood, T. B. Seibler, John Golden, R. T. Brosius, W. A. Marlow, John Wheeler and W. S. Randall. Lancelot Jocques is judge of the bench show.

Association officers are A. G. Rolfe, Washington, president; George Willson, Rockville, vice president; Mrs. Dorothy Gott Brosius, Rockville, secretary, and J. J. Hutton, Brookeville, treasurer. Members of the advisory board are Mrs. James R. Bland, Suitland; Z. M. Waters, Galthersburg and W. J. Aitcheson, Laurel.

An oyster roast will be held at 3:30 p. m. Friday at which a horn blowing contest will be held. Awards to derby and all age hounds will be presented at this affair.

Eddie Dunne Returns for Battle Here

Benney Leonard Protege Meets Sailor Borne Monday Night.

Irish Eddie Dunne, sensational lightweight protege of the great Benny Leonard, and Sailor Borne, hard-hitting New Yorker, were signed yesterday to headline the opening fall indoor boxing show to be presented by Turner and Ahearn next Monday night, October 25, at Turner's Arena.

Quite satisfied with the success that attended the outdoor fistic season, the local fistic moguls set in motion yesterday plans to bring to the Fourteenth street emporium of sock the very best in boxing talent available.

Dunne, fresh from a successful five-month invasion of Ireland and England, where he won the lightweight title of both countries, made his debut at the arena some eight months ago, beating up Joey Straiges in a ten rounder before a sell-out crowd. In Dunne's corner was Leonard, who personally trains and manages the Irish boy.

Borne was considered the logical opponent for Irish Eddie following his draw with Irish Johnny Dean on the Scott-Ambers card. Fighting in the semiwindup, Borne hit Dean from stem to tern, and ringside opinion was that Borne deserved the duke.

There will be a strong supporting card, Goldie announced.

Duke Goes East For First Time

Durham, N. C., Oct. 19 (AP).—Wallace Wade will take a football team into the East for the first time in 14 years when Duke's Blue Devils play Colgate at Hamilton, N. Y., Saturday.

Wade, who played his football at Brown, hasn't revisited the sector in his official capacity since 1923, when his first Alabama team played Syracuse and took a 23-0 defeat.

Crosby Horse Wins.

San Mateo, Calif., Oct. 19 (AP).—Bing Crosby's highly regarded 2-year-old High Strike won the Alameda Handicap at Bay Meadows today, running the six furlongs in 1:11 4-5 to defeat Alaskan by a half length. Better Bet was third.

Postgrad

By Lewis F. Atchison

WITH THE Maryland-Syracuse game coming up Saturday at Baltimore, the time seems propitious for a piece on Edward Brooke (Untz) Brewer, the original mighty atom of almost two decades ago, for it was against another "Big Orange" eleven that "Untz" gained his greatest measure of fame.

Brewer hasn't changed much since he was the half-pint halfback on Maryland "State's" eleven. Time has added a bit of avoirdupois to the belt line, tinted his temples gray and taken, perhaps, some of the pendulum smoothness from his kicking leg, but withal he's still the same young fellow who scored one of the East's greatest upsets one gray day back in '20.

ATCHISON.

The final score that day was Maryland, 10; Syracuse, 7. In justice to "Untz" it should have read, Brewer, 10; Syracuse, 7. He didn't score all the points—only 3, the 3 winning points. But he did prevent Syracuse from making it 37-10. Psychology and Brewer's brilliant drop-kicking whipped Syracuse.

* * * *

"Untz" got off to a bad start that day, missing a 60-yard attempt by a good foot, kicking against the wind. He was chagrined, soft-pedaling it. It might have been the new shoes; they hut a little. But missing one liek that—and by a foat—made Untz think he was beginning to slip a little.

But over on the other side of the line Syracuse was thinking, too, and the players' thoughts were mirrored i ntheir faces. What the heck's the use," they seemed to be figuring. If the little guy can kick like that he'll just stand out here all day and kick enough field goals to beat us." As it turned out, "Untz" did beat 'em with a puny 30-yard kick. It was so easy he was half ashamed to count.

That Syracuse was no set-up you can gather from the line-up "Chick" Meehan sent on the field. It included Joe Alexander, All-American center; Gulick, tackle; Tommy Thompson, guard; Kellog and Zimmerman, backs. And it was a he-man's game. Zeke Bailey, of Maryland, now a Marine captain serving in China, suffered a broken jaw. Bloody noses were a dime a dozen, and if cleat marks couldn't be found on your face the other boys immediately suspected you of lying down on 'em.

It's a peculiar coincidence that Maryland comes up to the Syracuse game this year with another potential field goal threat in Pershing Mondorff, the tall, pigeon-toed Pennsylvanian who won last week's game with Virginia in a similar manner. Mondorff boots the ball a mile, but has difficulty getting height. In golf practice, he tops the ball, and the result is a low, scorching drive.

* * * *

But Brewer, ah, veterans will tell you he had everything a great kicker needs. His drop-kicks arched as nicely as some of our present-day punts, and his punts looked more like a pop fly off old Babe Ruth's bats. They tell us, because he was before our time, the ends used to get downfield and joke with the receiver while waiting for the ball to comn down.

In 1916, before "Untz" marched off to war, he got off a 95-yard punt against V. M. I. that was in the air 77 yards. That was the same year Navy played the Terps on a Wednesday—after all, Maryland was just an upstart farm school—and had a tough time winning, 70-7. Bill Ingram, the original copy, played in the game, and he probably recalls Brewer's kicking, because "Untz" got off a half-ilozen 60-yarders.

* * * *

Maryland's bitter State rivalry with Johns Hopkins was flourishing at the time, and the Terps were decided underdogs in the big game. But Brewer got away on an 85-yard touchdown run early in the game and kept the Bluejays dep in their own territory thereafter by his punting. The final score was 54-0, Maryland. Dr. George Leadbetter, who had been an All-American tackle at Colgate, and Bill Wood, later to star for Army at end, played for Hopkins.

It was also in '20 that Untz and "Pag" Paganucci broke their shoulders blocking on the same play in the Princeton game. "Untz" got off a couple of 80-yard punts that afternoon. Princeton had a couple of boys who looked fairly good—Don Laurie, quarterback, and Stan Kecfi, a tackle. Both were All-Americans.

* * * *

And it was in '20, too, that Brewer stood at second base in Oriole Park, Baltimore, and booted two field goals that enabled his mates to tie North Carolina, 6-6, in a hectic game. Al Sharpe, the old Yale back, referreed the game and told a friend later that Brewer's kicking was absolutely the greatest he'd ever seen.

* * * *

Where did "Untz" get his ability, that certain touch that made him brilliant in a field of good kickers? He was born with kicking ability, but he developed it as a youngster hanging around old Hoya Field at Georgetwon. He'd stand around and listen to what the coaches were saying, watch Harry Costello and the other backs performing and then go off on a vacant lot somewhere to practice.

He picked up quite a bit, too. He should have, for at that time Georgetown was hiring and firing coaches at the rate of one every two weeks.

Terps Bid For Eastern Recognition

Victory Over Syracuse Will Save Maryland's Prestige.

Not only victory but some measure of Eastern recognition will be at stake for Maryland Saturday when the Terrapins collide with Syracuse in Baltimore's municipal stadium.

Following on the heels of the Orange's stunning upset of a previously unbeaten Cornell team, Saturday's game is certain to attract a vast amount of interest. Syracuse will be fighting to retain its undefeated status, knowing full well that it has a tough proposition in the Old Line eleven, and Maryland, of course, is aiming for greater recognition.

The Terps' 28-21 defeat at Penn's hands in their second test of the season is the lone smirch on their record to date, and a victory over Syracuse will go far toward atoning for that loss. Victories over Western Maryland, 6-0, and Virginia, 3-0, indicate the team's potential power. Pershing Mondorff's 45-yard field goal, incidentally, may not only have been the margin of victory over the Cavaliers, but may be a season's record, for a perusal of the books fails to disclose a longer kick at this early date.

Marty Glickman, Syracuse halfback, undoubtedly is the man to stop if Maryland hopes to win, and the coaching staff is fully aware of this. Yesterday, during an indoor workout staged in the gym, a slim, speedy freshman back was detained to do Glickman's chores in the "Syracuse" backfield, and while the workout was not entirely satisfactory because of cramped quarters, it was sufficient to show the varsity what it is in for.

-but you can still buy this

10¢ cigar for 5¢

A *guaranteed* 10c cigar for 5c . . . PHILLIES! What else can you still buy today that gives you such value—and so much pleasure—for your money?

And don't forget this. PHILLIES was no ordinary 10c cigar. For years it outsold all other 10c brands. Smokers found it milder—smoother—more enjoyable—than any other cigar for the price.

Today this same PHILLIES costs only 5c—and smokers themselves are making this low price possible. It is America's largest-selling cigar—and is steadily increasing its lead as millions keep switching to PHILLIES.

No matter what you now pay for a cigar—don't delay trying this great PHILLIES—a real 10c cigar for 5c. Learn why more men smoke it than any other cigar.

PHILLIES

Guaranteed AMERICA'S FORMER LARGEST-SELLING 10¢ BRAND—TODAY ONLY 5¢

Dawes Holds Market Drop Not Serious

Merely Indicative of an Expected Business Recession.

By the Associated Press.

London, Oct. 19.—Gen. Charles G. Dawes, Chicago financier, expressed his opinion today that the current break in the Wall Street market does not denote a rapidly approaching major depression.

The performance of business in past depressions, Gen. Dawes said, indicated a business recession should be expected, but that it should not last long.

The former Vice President based his predictions upon a study of conditions between 1899 and 1902, which, he said, more or less paralleled current trends.

He recalled days at the turn of the century when the stock market fell rapidly, but general business did not follow the downturn with the same degree of severity. The market was jolted hard in 1901 when Northern Pacific stock was cornered, he said, but the jolt did not hit business so hard.

Gen. Dawes added that economists still regard that period as one of general prosperity for general business.

"A sudden fall in stock quotations during a period of prosperity, when general credits of the country are not unduly expanded, does not necessarily presage any dangerous slackening of general business," he said.

He refused, however, to predict the future trend of Wall Street. He pointed out that stock markets are always affected suddenly by abrupt alterations in business sentiment, because it is possible to dump stocks overboard quickly.

The wartime chairman of the general purchasing board of the American Expeditionary Force, who has been in Europe attending ceremonies marking the twentieth anniversary of the World War, sails for home tomorrow.

$50,000,000 Bills 3.2 Times Subscribed

Acting Secretary of the Treasury Magill announced last evening that the tenders for $50,000,000, or thereabouts, of 273-day Treasury bills, to be dated October 20, 1937, and to mature July 20, 1938, which were offered on October 15, were opened at the Federal Reserve banks on October 18.

The total applied for was $163,285,000, of which $50,025,000 was accepted.

Business Failures.

New York, Oct. 19 (AP).—Business failures in the United States for the week ended October 14 totaled 174, against 146 in the preceding week and 139 in the like week a year ago, according to Dun & Bradstreet.

The Day's Movements In Leading Markets

Stocks.

	Tues.	Mon.
Advances	189	57
Declines	744	867
Unchanged	122	90
Total issues	1,045	1,014

Losses cut in late trade after huge selling; volume, 7,287,990.

Bonds.

United States issues again decline; transfers, $20,770,900.

Curb.

Irregularly down in heavy trade; turnover, 1,632,000.

Commodities.

Wheat rallies; cotton higher; sugar steady; coffee unchanged.

Exchange.

Steady; Great Britain, $4.95½; France, 3.18½.

Cotton Higher; Trade Buying

New York, Oct. 19 (AP).—Cotton recovered from moderate early losses today under trade buying. March sold up from 8.09 to 8.28 and closed at 8.23, with final prices net unchanged to 6 points higher.

Opening losses of 3 to 6 points were followed by additional declines which carried the market 8 to 13 points net lower. Weakness of stocks and other commodities brought in liquidation, but the selling was light and Southern offers were scarce.

Futures Price Range.

	High.	Low.	Last.
December	8.35	8.15	8.29-30
January	8.28	8.14	8.28
March	8.28	8.09	8.23-25
May	8.30	8.11	8.26
July	8.33	8.13	8.26
October	8.45	8.26	8.39

Spot steady; middling, 8.49.

Cottonseed Oil.

Cottonseed oil was easier today under further liquidation and early action of the stock and lard markets, but rallied partially on covering and closed 6 to 12 points net lower. Sales, 281 contracts. Bleachable spot nominal; December and January closed 7.29; March, 7.30; May, 7.33.

Securities Averages.

Stocks.

	50 Ind.	20 RRs.	20 Utls.	90 Tt'l.
Yesterday	*108.8	32.0	*55.9	88.1
Previous day	104.8	32.0	55.9	85.4
Week ago	120.9	36.3	61.7	98.4
Month ago	138.5	43.0	70.4	112.5
Year ago	162.0	62.9	100.0	135.9
Two years ago	114.6	36.7	74.0	95.3
1936, high	169.6	64.0	102.0	140.5
1936, low	126.2	44.0	80.3	106.4
1935, high	127.9	45.3	84.8	106.9
1935, low	78.6	28.6	39.5	64.0

Bonds.

	20 Ind.	20 RRs.	20 Utls.	60 Tt'l.
Yesterday	*82.5	72.1	*92.3	82.3
Previous day	83.5	74.3	93.7	83.8
Week ago	86.0	78.9	95.7	86.9
Month ago	90.2	85.3	98.3	91.2
Year ago	93.3	100.0	106.0	99.8
Two years ago	89.8	77.6	101.0	89.5
1936, high	94.8	100.4	106.2	100.2
1936, low	90.0	84.7	103.5	93.3
1935, high	91.5	86.5	103.6	93.1
1935, low	83.6	71.0	89.3	83.0

*New 1937 low.

(1926 averages equal 100.)

Copyright, 1937, for The Washington Post.

D. C. Business 2% Below Par In September

Equal to August and 3% Above September Last Year.

Business in Washington at the end of September stood at 2 per cent below normal, according to the monthly survey of 147 trading areas in the United States conducted by the research department of Brooks, Smith, French & Dorrance, Inc., New York and Detroit advertising concern.

The September figure represented no change from the index for August, 1937, but showed a gain of 3 per cent over the figure for September, 1936, when conditions were at 5 per cent below normal.

"After see-sawing during the summer months, making a slight gain one month and sliding back the next, the national business index during September remained parallel with August at 4 per cent below normal," the report states. "Among the 147 trading areas of the country, the number registering gains just about balanced those which either remained at the August level or lost slightly. Gains were registered in 75 areas and losses in 52, while 20 showed no change."

A year ago, at the end of September, the report shows, the national index stood at 10 per cent below normal.

Bank Auditors Meet Tomorrow

The first dinner meeting for the 1937-1938 season of the auditors' section of the District of Columbia Bankers Association will be held at the Lafayette Hotel tomorrow evening at 6 o'clock.

An address by Mrs. Constance F. Jones, of the Riggs National Bank, on the operations of the collection department will be one of the features of a splendid program which has been arranged for the evening.

Arthur J. Linn, of the Hamilton National Bank and newly elected president of the National Association of Bank Auditors and Comptrollers, will report on the proceedings of the recent national convention held at Boston, Mass. Harry L. Downey, chairman of the executive council, will preside.

Daily Oil Output Increases 31,918 Bbls.

Tulsa, Oct. 19 (AP).—An increase of 31,918 barrels daily brought the average daily production of crude oil in the United States to 3,621,500 barrels during the week ended October 16, the Oil and Gas Journal reported today.

Oklahoma had an increase of 8,375 barrels daily to 595,425, East Texas was up 4,101 to 488,498 and the total State of Texas increased 9,501 to 1,467,792 barrels daily.

The Market

By Carlton A. Shively
A Special Correspondent.

Stocks Break in Record Trade Session, but Then Rally; U. S. Bonds Off.

New York, Oct. 19.—Price declines in all financial markets with activity higher than anything seen since the early days of the last previous depression, financial markets had a bad day but bore up with less nervousness and hysteria than was to have been expected from the universality of the selling. Stocks broke as much as a dozen points in the medium to high-priced leading industrial sections, rallied to recover much of the losses, and then fell back a little before the close, which saw 2 to 5-point declines in the majority of active shares. The turnover in stocks was over 7,000,000 shares, the largest since July 21, 1933.

United States bonds also lurched badly, partly because of the general rush of pessimism and the necessity for selling in one position to protect another but largely because of the nonchalant announcement by the President that he was mistaken on his earlier promises of the deficit and that actually the difference in spending and revenues would be at least twice the early estimate.

Wall Street came to work this morning quite prepared to see a further break in stock prices on heavy selling, for the tumble in prices yesterday had made certain that many margined accounts would have to be lightened, to say nothing of the frightening of stock out of both margin holders and investors' hands. Early prices were only down 1 to 5 points, with some large blocks at the start, and considerable difficulty was found in securing bids to take care of the stock pressing for sale. After the wheels began turning, about 10 or 15 minutes after the opening, prices faded rapidly, sales volume rose and the ticker steadily fell behind, reaching its worst around noon when it was 22 minutes late (25 minutes later than actual floor trading), the worst delay yet experienced with the so-called "fast" ticker system installed seven years ago.

From Everywhere.

When prices turned and began to harden, the ticker caught up until by the last hour it was almost even with the market, only to fall behind again on further price uncertainty.

At the worst the leading issues, as Steel and Chrysler, broke 5 to 10 points, and at their best small gains were shown, with recovery from the lows reaching 4 to 6 points. Here and there low-priced stocks lost more than half their market price and losses of 2 to 8 points were the rule. Sales came from everywhere and again the stock list was an unusually broad one, with extreme losses here and there for stocks which hadn't appeared for some time.

Able to Rally.

In one respect the stock market looked more promising today than it has done in some time. It developed real rallying power at a time when selling looked heaviest. By no means all was short covering. The fall in prices, aggravated by margin pressure and fear of no telling what calamity, brought as it always has done further sales at "the market," regardless of what that might be. These conditions always attract the so-called "bargain hunters" and the demand for stocks that appeared before midday today was substantial and sufficient to give numerous stocks advances above the previous closing prices. The idea spread that the market was going through a selling climax that warranted a try for at least a "turn."

The Doctor's Address.

Meanwhile, the rumors of closing the stock exchange, the formation of another "bond pool," as was done in the former depression, and other reports bred of fear were largely unfounded. Certainly no disposition was shown in Wall Street to make matters infinitely worse by closing the stock exchange. Moreover, the feeling that if financial aid is needed or desired to stop the bear market or to save hides, the responsibility lies with the New Dealers. Wall Street neither sees the necessity for supporting "pools," nor is it of a mind to venture into the Government's captured province of market management.

The President, at least, doesn't seem to think it matters much what the stock market does. On the score of trouble for underwriting houses, that question is largely one of bank loans to carry undigested securities. The ills now suffered were foretold plentifully when New Deal legislation barring the strong and the able from the investment banking field was passed. Left to the small and comparatively inexperienced houses, some over-eating has been done, and a little indigestion was to be expected.

Will Hurt Everyone.

Whatever may be the public's view of the causes for the beginning of the stock market decline and whatever may be the immediate influences at work, such as forced margin sales, short selling, frightened liquidation, foreign withdrawals on fear of exchange restrictions, and the like, the break in prices has now gone far enough to become the most important of all the busines and political influences at work.

Built on Sand.

The market's decline may be said to represent the carrying away of the remainder of confidence in business circles in President Roosevelt. Whether he wishes to or not, the President no longer can ignore the course of prices. His reference to the "rise in prosperity" simply makes him appear ridiculous, almost as ridiculous as now appears to be the calling of an extra session of Congress in November to consider such items as a law to shorten working hours and increase wages in industry. By the time Congress meets the problem to solve may be one of finding work and not one of haggling over hours and wage rates.

It has required nearly four years for businessmen as a body to discover that their presumed prosperity under the New Deal was built upon an unfirm foundation. Markets may be supported by some new hocus-pocus—for a time—but sound recovery can come only from the construction of a new base. The Administration will have the chance of showing whether it is willing to scrap as failures its experiments entered into so blithely in 1933, or it can stubbornly sail the country onto the rocks by edging further toward dictatorship. Meanwhile, should a real depression develop, the country will be in a poorer condition to fight it with the old weapons. The public debt is unconscionably high and the Government credit is weakening. The bootstraps are about to give way, even though the Brain Trusters may still think the country can lift itself by that means.

We Planned This.

A reader who has been jolted around in the market recently asks what the oft-quoted phrase: "We planned it that way," referred to. This is the answer:

"Yes, we are on the way back—not by mere chance, not by a turn of the cycle. We are coming back more soundly than ever before, because we planned it that way, and don't let anybody tell you differently."—President Roosevelt at Charleston, S. C., October 23, 1935.

Bank Stocks.

New York, Oct. 19 (AP) (New York Security Dealers Association).

Bank and Trust.

	Bid.	Asked.
Bank of Man. (1½)	22	23½
Bankers Tr. (2)	49	51
Brooklyn Tr. (4)	88	93
Cen. Han. Bk. & Tr. (4)	95	98
Chase Nat. (1.40)	30½	32½
Chem. Bk. & Tr. (1.80)	42½	44½
Corn Ex. Bk. & T. (3)	48¾	49¾
Empire Tr. (1)	24	25
First Nat. (Bos.) (2)	34	36
First Natl. (100)	1675	1715
Guaranty Tr. (12)	243	248
Irving Tr. (.60)	11	12
Manufacturers Tr. (2)	32½	34½
National City (1)	27¾	29¾
New York Trust (5)	104	107
Public (1½a)	27½	29½
Title G. & T.	5½	6½
Insurance.		
Aetna Cas. (2a)	66	69
Aetna Life (.20a)	20¼	22¾
Am. Ins. Nwk (½a)	8½	9½
Am. Reins. (.80g)	25½	28½
Am. Reserve (1a)	19¼	21
Am. Surety (2½)	34	36
Automobile (1a)	24¾	26¼
Balt. Amer (.20a)	4¼	5¼
Carolina (1.30)	20	21½
Conn. Gen. Life (.80)	22¼	23¾
Contin. Cas. (1.20)	17½	19½
Fid. & Dep. (4a)	85	95
Firemen's Newark (.30) XD	7¾	8¾
Frank. Fire (1a)	24	25½
Gen. Reinsur (2)	27½	30¼
Glen Falls (1.60)	36	38
Globe & Rut	26	34
Great Amer. (1a)	17½	19
Hanover (1.60)	26	27½
Hartford Fire (2)	56	58
Home Fire Sec.	1½	2½
Home Ins. (1a)	26	27½
Homestead (1)	14¾	16¼
Knickerbocker (.80) XD	9¾	10¾
Lincoln Fire	3⅜	4⅜
Maryland Cas.	3⅜	4⅜
Mass. Bond (3½)	38	41½
Merc. Ins. Pr. (.15g)	4	6
Natl Fire (2)	48½	50½
Natl. Liberty (.20a)	5	6
New Hampshire (1.60a)	39	40½
New York Fire (.80a)	15½	17
North River (1)	20½	22
Phoenix (2a)	70	72
Prov. Wash. (1)	24½	26½
Revere (P.) In. (1.30)	19½	21
Rh. Isl. (.20g)	5	7
Rossia Ins. (½g)	4⅝	5⅝
St. Paul Fire (6a)	170	180
Springfield (4½a)	99	103
Sun Life (11⅛g)	325	400
Travelers (16)	375	385
U. S. Fire (2)	40½	43½
Westchester (1.20a)	26	27¾

(a) Also extra or extras.
(g) Declared or paid so far this year.

Foreign Markets.

By the Associated Press.

London, Oct. 19.—The stock market closed weak, with transatlantic shares in large supply and the gilt-edged group and foreign bonds were lower. There was heavy selling in the industrial section and oils and mining issues were weak. The decline followed the sharp break in Wall Street Monday.

Paris—Banking shares were exceptionally weak in the bourse today, Bank of France declining 140 francs. Government bonds and international issues sold lower, Suez Canal finishing with a net loss of 430 francs.

Liverpool—Further rains in the Argentine and weakness in North American markets caused wheat futures to decline, and prices were ¼d higher to ½d lower. Cotton futures lost 6 to 8 points, influenced by the easiness in overseas markets and hedge selling. There was some trade and commission house buying.

Wheat Prices Stage Rally In Late Trade

Export Trade Purchases 800,000 Bushels to Aid Recovery.

By the Associated Press.

Chicago, Oct. 19.—Paralleling action of securities, the Chicago wheat market today largely overcame in the late dealings new severe setbacks that earlier approximated 4 cents a bushel. Export buying of North American wheat, totaling upwards of 800,000 bushels, helped to bring about the best wheat price rallies.

Closing quotations of Chicago wheat futures were 1⅜@2¼ cents lower compared with yesterday's finish, December, 97⅜@97⅝; May, 97¾@97⅞; July, 91½@91⅝; corn, ¼ to 1½ down; December, 59; May, 60½; July, 61; oats, ¼@⅜ off; December, 30⅝, and rye showing 1⅛@1⅞ drop; December, 71⅞. Provisions closed at 15 to 50 cents setback.

Futures Price Range.

	Open	High	Low	Close
Wheat—				
December	96½	98⅝	95¾	97⅝
May	96½	99	96¼	97⅞
July	90⅝	93	90¼	91⅝
Corn—				
October	62	62¾	61¼	61¼
December	59⅝	59⅞	58⅝	59
May	60¾	61⅛	60	60½
July	61½	61⅝	60⅝	61
Oats—				
December	30¼	30½	30⅛	30⅝
May	30¼	30⅝	30⅛	30¼
July	29½	....	....	29½
Soy Beans—				
October	98	98	97½	97¾
December	98⅛	98⅛	97¼	97½
May	1.00¼	1.00¼	99¼	99¼
Rye—				
December	71¼	73	71¼	71⅞
May	71¾	72⅛	71	71⅝
Barley—None.				
Lard—				
October	9.47	9.60	9.47	9.60
November	9.40	9.45	9.40	9.45
December	9.50	9.50	9.25	9.45
January	9.40	9.50	9.30	9.40

Cash Grain Prices.

WHEAT—No. 3, red, 1.00½; No. 5, red, 93.
CORN—No. 5, mixed, 55½@56½; No. 3, yellow, 61@64; No. 5, white, 57.
OATS—No. 1, white, 33¾@34½; No. 2, white, 33@33¼.
RYE—No. 2, 74@76; No. 3, 73½@73¾.
BUCKWHEAT—None.
Soy Beans—No. 2, yellow, 98½.
BARLEY—Feed, 40@55, nominal; malting, 60@86, nominal.
TIMOTHY SEED—2.25@2.65.
CLOVER SEED — Red, 27.50@32.50; sweet, 7.75@8.50.

Credit Man Sees Favorable Trade

New York, Oct. 19.—Although the stock market break is having its effect on business conditions, business generally will hardly parallel the "blues" of the market, Henry H. Heimann, executive manager of the National Association of Credit Men, declares in his monthly review of business sent today to the association's 20,000 members.

"There can be no doubt that the slump will contribute to some further lack of confidence and promotion of cautious policies," the credit executive points out.

"But with a splendid farm income, vast unfilled needs in durable goods lines, improved private debt situation, larger wage envelope for the average worker, plentiful supply of credit to the worthy and deserving at attractive rates, business should give a satisfactory performance even though it must and probably will have to lower its sights somewhat."

Money Markets

Foreign Exchange.

New York, Oct. 19 (AP).—Great Britain in dollars, others in cents.

Great Britain, demand, 4.95½; cables, 4.95½; 60-day bills, 4.94¾.

France, demand, 3.38½; cables, 3.38½.

Demand Rates.

Italy	5.26¼	Czecho'vakia.	3.50
Belgium	16.86	Yugoslavia	2.33
Germany		*Austria	18.88
Free	40.17	Hungary	19.75
Registered	20.25	Rumania	.76
Travel	24.65	*Argentina	33.05
Holland	55.29⅛	*Brazil	8.80¼
Norway	24.90	Tokyo	28.85
Sweden	25.55	Shanghai	29.56
Denmark	22.12	Hongkong	31.09
Finland	2.20	Mexico City	27.80
Switzerland	23.02	Montreal in New York	100.03⅛
Portugal	4.51		
Greece	.91½	New York in Montreal	99.86⅞
Poland	18.91		

*Nominal.

New York.

Call money steady, 1 per cent all day. Prime commercial paper, 1 per cent. Time loans steady, 60-90 days, 1¼; 4-6 months, 1½ per cent. Bankers' acceptances unchanged. Rediscount rate, New York Reserve Bank, 1 per cent.

Bar silver steady and unchanged at 44¾.

London.

Money, ½ per cent. Discount rates, short and three-month bills, 9/16 per cent.

Bar gold advanced 1 penny, at 140s 5½d (sterling price equivalent to $34.82).

Bar silver steady and unchanged at 20d (sterling price equivalent to 44.62 cents).

Paris.

Three per cent rentes, 73 francs, 60 centimes; 4½s "A," 76.45; 4½s 1937, 104.60. Exchange on London, 146.44. The dollar was quoted 29.53½.

Curb Irregular; Heavy Trading

New York, Oct. 19 (AP).—Curb stocks swirled into an irregular finish today after the biggest and wildest day of trading in more than four years. Transactions totaled 1,632,000 shares, the largest since July 13, 1933, and comparing with 799,000 yesterday.

Aluminum Co. Weather-Vane of high-priced specialties, rambled over a range of 13 points. In the forenoon it nose-dived 7 points then climbed in the afternoon rally to finish at 91, up 6.

Niagara Hudson Power, another to gyrate wildly, sold at 4 in the forenoon, down 3, then recovered to finish at 6⅜, off ⅝.

Losers at the close included Pittsburgh Plate Glass, at 84½, off 7½; Humble Oil 57, off 6⅛; Montgomery Ward "A," 131, off 5¼; Newmont Mining 56½, off 3½, and Lake Shore Mines 46, off 1⅛.

Electric Bond & Share common finished ⅝ higher at 7½, but the 6 per cent preferred ended at 53, off 5½.

B. & O. Carloadings.

Baltimore, Oct. 19.—Carloadings on the Baltimore & Ohio Railroad for the week ended October 16, totaled 51,986, comprising 33,682 cars loaded on line and 18,214 received from connections. For the same week of 1936, total loads were 52,037, consisting of 35,313 cars loaded on line and 16,724 received from connections. For the same week of 1930, the total was 63,956, of which 41,676 cars were loaded on line and 22,280 received from connections.

HAULING
KANE
TRANSFER COMPANY
3116 Fifth St. N.E.
POTOMAC 4600
Furniture Moving
Daily Service Between
BALTIMORE—WASHINGTON

SECURITY PRICE GROUPS

The Fenner & Beane booklet, "Price Groups," published semi-annually, has proved useful to many investors. It classifies according to price several hundred of the leading common stocks listed on the New York Stock Exchange. These issues are further classified as to industry, with important supplementary data on recent earnings and dividends. A new edition of this booklet has just been prepared and a copy will be sent upon request.

FENNER & BEANE
Members New York Stock Exchange and other leading Exchanges
SOUTHERN BLDG., 809 15th St. N.W. NATIONAL 7000

Mr. Chairman, Ladies and Gentlemen!

Hold Your Meetings and Banquets at the Hamilton!

Luncheon and fraternal groups will find the Hamilton a convenient location. Centrally located at 14th and K Sts. N. W., it is easily within walking distance to most downtown offices. Every essential for successful meetings and banquets—fine food, fine service, fine atmosphere, free parking—is available here to all groups and societies.

We invite you to inspect our facilities and will be pleased to supply helpful information any time.

HOTEL HAMILTON
Comfortably Air Conditioned
14th and K N.W. Stanley S. Gordon, Mgr.

Transactions on N. Y. Bond Market

By the Associated Press.

Total bond sales yesterday, $20,770,900; previous day, $11,945,650; week ago, closed; year ago, $12,466,000; two years ago, $14,262,000; January 1 to date, $2,317,241,575; year ago, $2,820,242,000; two years ago, $2,651,469,000.

Range of United States Government Issues

(Sales in $1,000. Dollars and 32ds.)

1937 High.	1937 Low.	Oct. 19 Sales.		High.	Low.	Last.	Net Change	Closing Bid.	Closing Ask	Yield
107.27	104.20	13	Treasury 3⅜s, 1943-40 June	105.16	105.14	105.14	— .8	105.15	105.19	1.22
108.24	104.24	11	Treasury 3⅜s, 1943-41 March	106.13	106.6	106.6	— .10	106.5	106.10	1.46
108.24	104.24	127	Treasury 3¼s, 1941	106.11	106.3	106.5	— .13	106.7	106.10	1.53
110.18	104.28	5	Treasury 3⅜s, 1947-43	106.18	106.18	106.18	— .16	106.16	106.30	2.06
109.26	104.2	189	Treasury 3¼s, 1945-43	106.14	106.5	106.8	— .14	106.8	106.11	2.11
109.25	104	27	Treasury 3¼s, 1946-44	106.12	105.26	106.3	— .12	106.3	106.8	2.21
115.20	109.12	49	Treasury 4s, 1954-44	111.12	110.28	110.28	— .26	110.30	111.8	2.28
108.16	100.18	93	Treasury 2¾s, 1947-45	102.16	101.30	102	— .24	102	102.24	2.36
114.9	107.12	31	Treasury 3¾s, 1956-46	109.16	109.6	109.6	— .12	109	110	2.42
107.30	102.10	134	Treasury 3s, 1948-46	104.8	103.28	104.2	— .11	103.31	104.10	2.44
108.24	102.20	75	Treasury 3⅛s, 1949-46	104.22	104.4	104.9	— .18	104.12	104.20	2.52
121.14	113.16	156	Treasury 4¼s, 1952-47	115.16	115	115	— .23	115.13	115.15	2.48
104.16	99.2	99	Treasury 2¾s, 1951-48	100.12	99.28	100.8	— .13	100.10	100.16	2.69
108.18	102.24	109	Treasury 3⅛s, 1952-49	104.8	103.26	104.6	— .16	104.2	104.6	2.71
101.22	96.6	471	Treasury 2½s, 1953-49	97.24	97.3	97.13	— .18	97.12	97.20	2.68
103.17	98.4	159	Treasury 2¾s, 1954-51	99.18	99.1	99.14	— .14	99.11	99.18	2.78
106.28	101	80	Treasury 3s, 1955-51	102.16	102	102	— .25	102.3	102.20	2.77
104.30	99	502	Treasury 2⅞s, 1960-55	100.13	99.24	100.3	— .14	100.3	100.5	2.86
103.18	98	323	Treasury 2¾s, 1959-56	99.13	98.24	99.6	— .15	99.3	99.20	2.77
104.10	99.6	5	Federal Farm Mtg 2¾s, 1947-42	101.12	101.12	101.12	......	101.10	101.24	2.32
105.17	100.11	13	Federal Farm Mtg 3s, 1949-44	101.24	101.24	101.24	— .21	101.26	102.2	2.65
103.2	98.28	20	Home Own Loan 2¾s, 1949-39	100.10	99.31	100.4	— .18	100.4	100.20	2.39
102.31	98.16	41	Home Own Loan 2¼s, 1944-42	100.7	99.30	100.7	— .5	100.5	100.7	2.20
105.3	99.24	64	Home Own Loan 3s, 1952-44	102.2	101.20	102.2	— .9	102.1	102.2	2.65

CORPORATION BONDS.

Sales in thousands.		High	Low	Close
	A			
50	Alleghany 5 '44	75	71	75
31	Alleghany 5 '49	63	61	63
49	†Alleghany 5 '50 st.	27	25	26½
38	Am & For P 5 2030	55⅛	55	55
115	Am I G Ch 5½ '49	102	99	100
88	Am T & T 5½ '43	113	112½	112½
87	Am T & T 3¼ '66	98½	96¾	98
47	Anacon Cop 4½ '50	101⅝	99⅝	99¾
3	‡Ang C Nit deb '67	23	23	23
26	Arm Del 4 '55	90	85½	90
87	AT&SF 4 '95	108⅜	107¼	108
6	ACL clt 4 '52	81	79½	81
	B			
20	B & O rfg 6 '95	57	54	54½
29	B & O 5 '96 F	42¼	38½	42¼
70	B & O cv 4½ '60	38	33	38
23	B & O 4 '48	91	89	89
6	Bell T Pa 5 '48 B	117¾	117¾	117¾
127	Beth Stl 3¾ '66	90½	89½	90¼
9	Boston & Me 5 '67	49½	49½	49½
29	†Bot C M 6½ '34 ct	9	7¾	9
16	Buf R&P 4½ '57	53	47	48⅞
	C			
1	Can Nat Ry 4½ '56	112	112	112
13	Can Pac 4½ '60	90¼	90¼	90¼
14	Can Pac 4 perp	80	80	80
1	Cen Foundry 6 '41	90	90	90
1	Cen Ill E&G 5 '51	92½	92½	92½
13	Cen Pac 5 '60	73	71	73
42	Cen Pac 1st 4 '49	101⅛	100¼	101⅛
1	Certain-td 5½ '48	55	55	55
10	C & O 3½ '96 D	93¾	93⅝	93¾
10	C & O rfg 3½ '96 E	94	92½	94
38	†Chi & E Ill 5 '51	11½	10	11½
108	†Chic Gt West 4 '59	17	15	17
390	†CMSP & Pac 5 '75	10½	8	10½
673	‡CMSP&P aj 5 2000	4⅛	3	4⅛
135	†Chi&NW cv 4¾ '49	6¼	5½	6
71	†§CRI&P 4½ '52 A	8⅛	6½	8
37	§†C R I & P rfg4 '34	9	7⅝	7⅝
14	Ch & W Ind 4 '52	96½	96	96
26	CCC&StL 4½ '77	72	69⅞	70
30	ClevUnTerm4½ '77C	95¾	94½	95⅝
30	Colmbia G 5 '52May	91	90	91
15	Colmbia G 5 '61	92	90	91
83	Coml Cred 3¼ '51	96⅝	94½	94½
5	Coml Inv Tr 3½ '51	101	101	101
21	Con Edis 3¼ '46	104¾	104	104
25	Con Gas N Y 4½ '51	107	106⅝	106⅝
57	Con Oil 3½ '51	93½	92¼	93½
6	Consum Pow 3½ '70	100⅝	100½	100⅝
17	Cuba No Ry 5½ '42	34	30	34
	D			
9	Del & Hud rfg 4 '43	70	68	68
33	†§D & R G 4 '36	13	11	13
22	Duquesne Lt 3½ '65	105½	104¾	104¾
	E			
84	Erie rfg 5 '75	46	40	46
16	Erie gen lien 4 '96	60	52	60
	F			
133	†Fla E Cst 5 '74	7¼	5¼	6
	G			
41	Gen Cable 5½ '47	105¼	104⅛	104⅛
83	Gen Mot Ac 3 '46	103⅛	102	102
80	Goodrich 6 '45	93	90	93
60	Goody T & R 5 '57	101⅞	100	101¾
5	Gt Nor 4½ '77 E	89	89	89
333	Gt Nor 4 '46 G	104	98⅛	103
114	Gt Nor 4 '46 H	95	89	95
	H			
3	Hous Oil Tex 5½ '40	99	98½	98½
43	Hudson Coal 5 '62A	31	28	31
33	Hud&Man rfg 5 '57	50	48	48
84	‡Hud&M inc 5 '57	15⅝	14	14
	I			
38	Ill Bell Tel 3½ '70B	105⅝	105⅝	105⅝
4	IC&CSL&NO 5 '63A	50	50	50
2	Ill Steel 4½ '40	106¾	106¾	106¾
3	†Interb R Tr 7 '32	60	60	60
43	Interb R T rfg 5 '66	54⅝	53	54½
58	†Int Gt Nor 1st 6 '52	20	17	18⅝
45	Int Hydro El 6 '44	55	48	55
7	Int Paper 5 '47	93½	93	93½
20	Int T&T 4½ '52	43½	38½	40
94	Int T&T 5 '55	43	40	43
	K			
6	K C South 5 '50	60	58½	58½
47	K C Term 4 '60	108	107¼	107¼
	L			
99	Lac Gas 5½ '53	[illegible]	[illegible]	[illegible]

Dow-Jones Bonds.

By the United Press.

New York, Oct. 19.

40 bonds	93.15	—1.11
10 first rails	104.69	—0.55
10 second rails	63.55	—2.90
10 utilities	100.91	—0.33
10 industrials	103.46	—0.64

Sales in thousands.		High	Low	Close
52	Leh Val 4 2003	30	26	29⅛
5	Liggett & M 7 '44	128	128	128
12	Loews 3½ '46	96	95½	96
10	Long Isl rfg 4 '49	93	93	93
8	Louis & N un 4 '40	106	106	106
8	Louis & N 3¾ 2003	83	83	83
	M			
43	McKes&Rob 5½ '50	101	99	100½
3	Mil El Ry&L 5 '71	97½	97	97
8	MSP&SSM cn 4 '38	9½	9	9
7	M-K-Tex 5 '62 A	43	43	43
31	M-K-Tex 1st 4 '90	73½	73	73
102	†Mo Pac 5¼ '49	5½	5	5½
146	†Mo Pac 5 '77 F	22½	19¾	21⅝
112	†Mo Pac 5 '81 I	22	19¾	22
201	†Mo Pac conv 4 '75	7	5⅝	7
21	Mont Pow 3¾ '66	91	89⅝	90
	N			
88	NatDairy 3¾ '51ww	98	96	98
21	Natl Steel 4 '65	105	104⅝	104¾
16	New Eng T&T 5 '52	122	122	122
20	N O Pub Sv 5 '55B	91	89¼	89¼
46	†NO Tex&M 5½ '54	31⅛	30	30
48	NYC rfg 5 2013	71	68	71
132	NYC 3¾ '52	89⅛	83¼	89
47	NYC&HR 4½ 2013	64⅛	59½	64
26	NYC&HR 3½ '97	93½	92½	93
60	NY Ch&StL 4½ '78	59	53	59
15	†NYNH&H cv 6 '48	22⅛	20½	22½
10	†NYNH&H 4½ '67	23	20	22
6	NY Tel 4½ '39	106⅝	106⅛	106⅛
100	†NY W&Bost 4½ '46	5⅜	4½	5¾
9	Niagara Sh 5½ '50	76½	75	76½
7	Norf & W 4 '96	116⅝	116½	116½
1	Nor Am Ed 5 '69C	98⅞	98⅞	98⅞
29	Nor Pac 6 2047	90⅝	88	90⅝
11	Nor Pac 4 '97	100	98	100
1	Nor Pac 3 2047	61	61	61
	O			
44	Or-WashRR&N 4 '61	105	103½	104
	P			
21	Pac Gas&El 3½ '66	98	97	97
1	Pac G & E 3¾ '61	100⅛	100⅛	100⅛
1	Pac T&T 3¼ '66B	100	100	100
1	Para Pict 6 '55	92½	92½	92½
2	Penn Dix 6 '41 A	90	89	89
47	Pen P&Lt 4½ '81	99¼	96⅛	99
27	Pen RR gen 5 '68	110	108⅝	108¾
99	Pen RR gen 4½ '65	104	101	104
26	Pen RR 4½ deb '70	90½	88	90½
45	Pen RR 3¾ '70	91⅝	89¾	91⅝
65	Pen RR 3¼ '52	88	82¾	88
1	Peo GL&C Chi 5 '47	111	111	111
135	Phelps Dodge 3½ '52	102	97½	101¾
24	Phila Co 5 '67	87	87	87
17	Phil Elec 3½ '67	103½	103	103½
138	†Phil R C&I 6 '49	5	4½	4¾
27	†Phil R C&I 5 '73	10¼	8	9
15	Portl Gen E 4½ '60	43	41	43
295	†Postal T&C 5 '53	11	9⅛	10½
1	Pressed Stl C 5 '51	85	85	85
	R			
11	Readg 4½ '97 A	103	102⅝	102¼
33	Rem Rand 4¼ '56	92¼	88	92¼
46	Republic Stl 4½ '61	86	85	85
	S			
2	††SLIM&S 4R&G'33	65	65	65
78	†St L S F 4½ '78	11¼	9½	11¼
80	†St L S F 4 '50 A	12½	10½	11⅝
192	†Seab A L cn 6 '45	7⅝	6½	7⅞
108	†Sea-All Fla 6'35Act	5	3¾	4
66	Shell Un 3½ '51	93½	93½	93⅝
17	Socony V O 3½ '50	105⅛	104⅛	104⅛
13	So Bell T&T 3¼ '62	99½	98⅛	99
40	Sou Pac 4½ '81	64	63	64
32	So Pac rfg 4 '55	95½	94½	95½
85	So Pac 3¾ '46	91¾	88⅝	91¾
21	South Ry gen 4 '56	46¼	43½	46¼
48	Stand Oil N J 3 '61	97½	97	97½
87	†Studebaker 6 cv'45	65	59⅝	63

Sales in thousands.		High	Low	Close
	T			
1	Ten El Pow 6 '47 A	83½	83½	83½
124	Tex Corp 3½ '51	102	100¾	101¾
79	‡Third Ave aj 5 '60	6½	5½	5⅞
43	Tide Wat AsO3½'52	97½	96¾	97½
	U			
56	Union Oil Cal3½'52	102½	101	101
23	Un Pac 1st 4 '47	112	111⅛	111⅛
54	Unit Drug 5 '53	77	72⅛	76
97	U S Rub 5 '47	104¼	103½	103¾
24	Utah P&L 5 '44	90⅝	88½	89⅞
114	†Util P&L 5½ '47	43¼	42	43
33	†Util P&L 5 '59	43	42	43
	V			
58	Virginian Ry 3¾'66	103	102	102⅛
	W			
3	†Wabash 4½ '78 C	10½	10⅛	10⅛
15	Walker H 4¼ '45	104½	104	104
6	Walwrth 4 '55	68	68	68
96	Warner Bros 6 '39	74	70	74
106	†Warner Quinl 6 39	53	52⅝	53
7	West Md 4 '52	93¼	89½	89½
24	†West Pac 1st 5 '46	17⅝	16½	16½
12	Western Un 5 '51	70	70	70
29	Wheel Stl 4½ '66 A	87¼	85	87¼
55	†Wick-Sp cv 7 '35ct	13	12⅛	13
	Y			
40	Youngst S&T 4 '61	97½	96	97¼
	FOREIGN BONDS.			
37	§†Abitibi P&P 5 '53	60	57½	59
10	Akershus 5 '63	99¾	99½	99½
81	Argentine 4 '72	90½	89½	89½
14	Argentine 4½ '71	99¼	98½	98½
1	Arg 6 '60 May	100 1/16	100 1/16	100 1/16
45	Australia 5 '57	104⅞	104¼	104¾
36	Australia 4½ '56	100½	100	100½
11	Austria 7 '57	103½	103½	103½
1	†Berl City Ed 6½'51	24⅛	24⅛	24⅛
9	†Brazil 8 '41	31⅛	30½	30½
50	†Brazil 6½ '26-57	26	25⅛	25⅛
24	†Brazil 6½ '27-57	26⅞	25⅛	25⅛
4	Buen A 4⅛ 4⅜ '77	69¼	68¾	68¾
21	†Bulgaria 7½ '68	31⅝	31⅝	31⅝
13	Canada 5 '52	110½	110¼	110½
13	Canada 3¼ '61	98¼	96⅞	97⅜
9	Canada 2½ '45	99	98⅞	99
25	†Chile Mt B 6½ '57	11	10⅛	10⅛
21	†Chile 6 '60	13¼	12	12
16	†Chile 6 '61 Feb.	13¾	12	12
19	†Colomb 6 '61 Oct.	16¼	14⅝	16⅛
11	Copenhag 5 '52	96½	96	96¼
136	†Cuba 5½ '45	55	47½	53
31	Denmark 4½ '62	100⅛	99¾	99¾
1	French 7 '49	113	113	113
86	†Ger Govt 5½ '65	25	23⅝	24¾
46	†Ger Govt 7 '49	27¾	26½	27¾
3	†Ger Gen El 6 '48	37¾	37¾	37¾
1	Ital Pub Ut 7 '52	64	64	64
67	Italy 7 '51	75	73¾	74
15	Japan 6½ '54	70⅛	69½	69½
59	†Kreug & T 5 '59 ct	30	29¼	30
1	Met Water 5½ '50	102	102	102
6	†Mex 10 4 sm asd'45	1½	1½	1½
6	Milan City 6½'52	63	61	61
15	N Sou Wales 5 '58	101⅛	101¼	101¼
6	Norway 6 '44	107¼	106¼	106¼
21	Norway 4¼ '65	102¾	102	102
18	Norway 4 '63	101⅝	101	101
5	Orient Dev 5½ '58	48	47½	47½
2	Oslo City 4½ '55	100½	100½	100½
3	†Pana 6'63A st asd.	45	43	43
104	†Peru 1st 6 '60	11⅛	10½	10½
11	†Poland 8 '50	50	48¾	48¾
6	†Poland 7 '47	71	70	71
17	†Rio de Jan 6½'53	15	13⅝	14
3	†Rio Gr do Sul 6 '68	15	15	15
17	Rome 6½ '52	63¼	61	61
2	†Serbs Cts Sl T'62	24½	24½	24½
2	Sydney 5½ '55	104½	104½	104½
6	Tokyo City 5½ '61	53¼	51½	51½
24	Tokyo El Lt 6 '53	55⅞	54½	54¾
6	Ujigawa El P 7 '45	69	69	69
65	†Uruguay 6 '60	52	50	50
1	Yokohama 6 '61	56⅝	56⅝	56⅝

XIN—Ex-interest.
CT—Certificates.
†Selling flat on account of default.
‡Selling flat for reasons other than default.
§Matured bonds. Negotiability impaired pending investigation.

NAME YOUR BRAND, WE HAVE IT
For Lovers of Fine Wines
Chateau Coutet
A clean, delicate, fresh and dry white wine from the Barsac district of France.
$1.09 Full Fifth
Acker, Merrall & Condit Co.
15th & G N.W.
Opp. Treas. Bldg.
DELIVERY SERVICE MET. ...

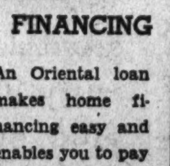

Low Cost
HOME FINANCING
An Oriental loan makes home financing easy and enables you to pay for your home more quickly. Monthly payments may be made to include principal, interest, taxes and insurance.
Loans made on property in D. C. and nearby Maryland and Virginia suburbs.
Oriental Building Association No. 6
600 F St. N. W.
Telephones NAtional 2162-2163

WE SELL, BUY OR EXCHANGE
OFFICE FURNITURE
Desks Steel Files
Tables Steel Cabinets
Chairs Safes
BAUM'S FURNITURE HOUSE
1416 Eye St. N.W. Phone NA. 2184

WE FIND BUYERS for Business Properties
IF YOU OWN a business property for which you would like to find a buyer, come to Weaver Bros. and talk it over. We are in touch with sources having funds available for investment in District apartment houses and family hotels, office buildings, stores and other income-producing properties. If your property has an attractive income record, we believe we can help you locate a buyer.
WEAVER BROS INC
REALTORS
Mortgage Loan Correspondent Metropolitan Life Insurance Company
WASHINGTON BUILDING
DISTRICT 9486

Consider These Facts
When You Wish To Arrange A
REAL ESTATE LOAN
LOANS on improved or to be improved real estate—as low as
$7.50 per thousand per month
including interest and curtail. No commissions . . . No renewal fees. Let us help you solve your problem with a Perpetual loan.
PERPETUAL Building Association is the largest in Washington, and one of the leaders in the entire United States.
PERPETUAL has over 55,000 borrowing and savings members.
PERPETUAL'S Board of Directors keep in close contact with the officers and materially assist in the speedy handling of loans.
PERPETUAL'S regular examinations by the U. S. Treasury Dept. are supplemented by special C.P.A. audits as well as its own Auditing staff.
PERPETUAL has always had a reputation for sound, fair appraisals. Over 200 borrowers per month were advanced loans last year, totaling over $12,000,000 for the year.

PERPETUAL BUILDING ASSOCIATION
11th & E STREETS N W ESTABLISHED 1881
Largest in Washington—Assets Over $43,000,000
ARTHUR G. BISHOP, Chairman of The Board
MARVIN A. CUSTIS, President
EDWARD C. BALTZ, Secretary

Complete Transactions Yesterday on New York Stock Exchange

By the Associated Press.

Total stock sales yesterday, 7,287,980; previous day, 3,227,5 20; week ago, closed; year ago, 1,668,662; two years ago, 2,940,130; January 1 to date, 328,930,713; year ago, 382,603,64 3; two years ago, 262,434,024.

1937 High	Low	Name and Dividend Rate	Sales—Add 00	High	Low	Close	Net Ch'ge
		A					
55	38	Abbott Lab (1.60a)	3	39	38	38	— 2½
64½	45	Acme St'l (4)	2	46	45	46	— 4
22¾	9	Adams Exp (1.30g)	80	9¾	9	9¾	+ ½
28¾	17½	Adams-Mills (2)	5	19½	17½	17½	— 2½
36	16½	Addressog (1.40)	11	19½	16½	16½	— 3¼
4¾	1½	Advance Rumely	5	1½	1½	1½	
80½	53	Air Reduction (1a)	15	57¾	53	57½	+ 2½
1½	½	Air-Way El Appl	45			½	
13¾	8	Alaska Juneau (.60g)	102	8½	8	8½	— ¼
5¾	1	Alleghany Corp	202	1¾	1	1⅝	
84	13¼	Alleghany pf xw	3	11	10	11	— 2¼
39¾	11	Alleghany pf $30 ww	8	11¾	11	11½	— 1¾
12¾	10½	Alleghany pr pf	6	11	10½	10½	— 4½
45½	13	Allegheny Steel (1.20a)	84	15½	13	13⅞	— 1¾
23¾	6½	Allen Industries (1)	15	8¼	6½	7½	— 1¾
258	150	Al Chem & Dye (6)	16	161	150	161	— 2
17½	12	Allied Kid (1a) XD	8	13½	12	12	— ¾
20	10	Allied Mills (2a)	10	13½	10	13⅛	— ¾
21½	½	Allied Strs (.20a)	230	8¼	⅝	⅝	+ 2
85	55	Allied St pf (5)	2	55	50	50	— 5¾
33½	34	Allis-Ch Mfg (2g)	87	39½	37	39¼	+ ½
19¾	8½	Alpha P Cem (1)	7	11½	8½	11¾	— 1¾
8½	1¼	Amal Leather	3	1¾	1¼	1¾	— ¼
32	20	Amal Leather pf (3)	2	23	20	20	— 4
114	62¼	Amerada Corp (2)	23	65½	62½	64	— 3½
108	53½	Am Ac Ch Del (6¼g)	1	53½	53½	53½	— 1
41¾	10	Am Bank Note (⅝g)	38	13	10	12	
48¾	28	Am Brake Shoe (2g)	18	38¾	28	38¾	— ¼
121	79½	Am Can (4a)	31	85	79½	83	— 1
174	122	Am Can pf (7)	1	154	154	154	— ½
47½	15¾	Am Car & Fdy (¼g)	22	30¾	15¼	20¾	+ ¼
101	36	Am Car & F pf (4g)	2	40	36	36	— 9
33¾	11¼	Am Ch & Cable (1g)	97	14⅜	11¼	14	— 1
150	86	Am Ch & C pf (5)	1	86	86	86	— 62¾
122	90	Am Chicle (4a)	1	91½	90	90½	— 2
25¾	8¼	Am Colortype	25	8¼	8¼	8¼	
30¾	8¼	Am Com Alco	113	10¾	8¼	10⅛	— 1¾
23¾	12½	Am Crystal Sug (3½g)	47	14½	12½	13½	— 1
13½	2	Am Encaus Tiling	26	2¾	2	2¾	— 1
17	8	Am European	1	8	8	8	— 1
13¾	⅞	Am & For Pow	212	1⅝	⅞	1⅛	— ¼
28⅝	17	Am & F P 6½ pf	7	18½	17	16½	— 2
68½	19	Am & F P 7 pf	12	20½	19	20½	— 1½
36½	5¾	Am & F P 2 pf	66	7¼	6¾	7¼	+ ¼
21	7¾	Am-Hawaii SS (1)	21	9	7¾	9	— 1
11¼	2½	Am Hide & Leather	91	3	2½	2½	— ¼
53½	20½	Am Hi & L pf (3)	4	21	20½	20½	— 1¾
49½	32¼	Am Home Pr (2.40)	25	32¼	32¼	32¼	— 3
4¼	¼	Am Ice	1	¼	¼	¼	
17¾	6¾	Am International	87	7½	6¾	7	— ¾
58⅞	14½	Am Locomotive	49	16¾	14½	16⅜	+ 1¾
134	53	Am Locomot pf	4	85	83	85	— 8
29¾	10¾	Am M & Fdy (1)	66	12	10¾	11	— ¾
14	4	Am M & Ref (.60)	1	4	4	4	
58¾	29	Am Metal (⅝g)	26	34½	29	34½	+ 3½
72	55	†Am News (NY) (3)	80	57	57	57	
16½	3	Am Pow & L	490	4	3	4	+ ¼
87¼	31	Am P & L $6 pf (6)	12	33	31	33	— 4
79½	26	Am P & L $5 pf (5)	1	26	26	27½	— 2¾
13¾	8¼	Am Rad & St S (.60)	276	11½	9¼	11¼	+ ½
45¼	15¼	Am Roll Mill (2)	243	20¼	15½	20½	—
101¾	70	Am Roll Mill pf (4½)	9	72½	70	72½	— 2¾
36	17½	Am Safety Razor (2)	5	19½	17½	17½	— 2¼
29	7½	Am Seating (¼g)	30	10	7½	10	— 1
58	32	†Am Ship Bldg (2a)	30	33	32	32	— 1
103¾	45½	Am Smelt & R (4g)	101	51½	45½	51½	+ ½
146	133	Am Smelt & R pf (7)	13	133	133	133	— 3¼
67½	46	Am Snuff Co (3a)	3	48	46	46	— 3¼
73¼	22½	Am Sti Fdrs (1½g)	50	24½	22½	23¾	— 1¾
39¼	10½	Am Stores (1½g)	9	11¾	10½	10½	— 1¼
56½	28½	Am Sugar Ref (2)	13	29¾	28¾	28½	— 1
18¾	14	Am Sumat Tob (1a)	18	14	14	14	— ¾
157	140	Am Tel & Tel (9)	135	147	140	147	— 5
90½	66	Am Tobacco (5)	20	67	66	66½	— 3
90½	68½	Am Tob B (5)	47	71	68½	69	— 3
180	128	Am Tob pf (6)	3	139	137	137	— 1
20½	4¼	Am Type Fdrs	81	4¼	4¼	4¼	
29½	8	Am Wat Wks (.60a)	198	9½	8	9¼	
14¾	8	Am Woolen	68	14½	13½	14	— ¾
38	30½	Am Woolen Wool pf (3¾)	11	34½	30½	34½	— ½
20	3¼	Am Zinc L & S	187	5¼	3½	5	+ ¾
38	30	Am Zinc pr pf (2½g) XD	2	28	27½	28	— ¾
69	24¾	Anaconda (1¼g)	532	29½	24¾	29½	+ 2¼
79	40	Anacon W & C (2½g)	3	44	40	40	— 6
30¾	10	Anchor Cap (.45g)	10	13	10	13	— ¼
14¾	7	Andes Copper	2	7½	7	7	— 1¼
10¼	2¾	A P W Paper	4	4	2¾	2¾	— 1¾
46	31	Arch-Dan-M (1½g)	4	33¼	31	32	— 2
111	93	Armour Del pf (7)	1	97	97	97	+ 4
13¾	4¾	Arm Ill (.55g)	551	6	4¾	5½	— ¼
92	86	Arm Ill pr pf (6)	3	87	86	86	— 3½
70½	30	Armstrong Cork (1½g)	36	33	30	33	— ¼
16¼	4	Arnold Const (⅝g)	39	5½	4½	5½	— 1
17¾	2¾	Artloom Corp	38	3¼	2¾	3½	
24¾	6¾	Assd Dry Goods	60	7¾	6¾	7½	— ½
100	75	Assd D Gd 1 pf (6)	2	76	75	75	— 2
57½	35	Associates Inv (3)	3	38	35	35	— 3
94¾	35	Atch T & S F (2g)	61	39¾	35	39¾	+ ¾
104	81½	Atch T & S F pf (5)	2	91½	81½	81½	— 1¾
58½	18	Atl Coast Line	43	22	18	21½	— 1
29	5	Atl G & W Indies	3	6	5	5	— 1
44	9	Atl G & W In pf	4	9	9	10	
37	18	Atl Refining (1)	102	21¾	18	21	+ ¾
116½	101½	Atl Refining pf (4)	3	102¾	102	102	— 2
18½	7¾	Atlas Corp (.80)	93	8¾	7¾	7¾	— 1
42¾	39¼	Atlas Corp pf (3)	15	42	39¼	40	— 3
44	40½	Atlas Pow (2½g)	10	46	40½	43¾	— 4¾
18	4½	Atlas Tack (½g)	13	5	4½	5	
38¾	6¼	Auburn Auto	15	7¼	6¼	7	— ¼
8	2	Aust Nichols	3	2¼	2¼	2¼	— ¼
9½	2¾	Aviation Corp	107	2¾	2¼	2¾	— ⅛
		B					
40¾	8½	Balt & Ohio	277	10	8½	9¾	
47¾	10	Balt & Ohio pf	34	13½	10	13	+ ¾
48	30	Bangor & Ar (2½)	3	30	30	30	— 2
43¾	10¾	Barber Co (¼g)	64	12¾	10½	12	— ½
43	9	Barnsdall	8	9	9	9	— 1
19¾	6¾	Barnsdall Oil (1)	350	10	10	12½	— ¼
20¼	9¾	Barrett Cigar (.56¼g)	24	10¼	9¼	10¼	— 1
110	110	†Bayuk 1 pf (7)	40	110	110	110	
38¾	13¼	Beatrice Cream (1a)	17	14¼	13¼	14¼	— 1¾
114	40¼	Beech-Nut Pack (4a)	1	90¾	90¾	90¾	— 3¼
15⅜	9	Belding-Hem (1)	1	9¾	9¾	9¾	— ¼
11¾	8¼	Bendix Aviat (¾g)	226	10½	8¼	10⅛	— ¾
28¾	15	Benef Ind Ln (2g)	26	15½	15	15¼	— 1¼
108¼	41	Beth Steel (2½g)	183	48½	41	48¾	— 1¾
30¾	14	Beth Steel 8% pf (1)	5	14¾	14	14¾	— ¾
125	88	Beth Steel 7% pf (7)	1	88	88	88	— 4
46½	21½	Bigelow-Sanf (3g)	31	31	30	31	+ 2½
38	13½	Black & Decker (1a)	6	16	13½	16	— 1
29¾	9	Blaw-Knox (.70g)	58	12	9	12	— 1¾
49¾	16	Boeing Airplane	188	19¾	16	19	— ¾
48¼	21	Bohn Al & Brass (2½g)	33	28	21	28	— 1
93	80	†Bon Ami A (4)	40	80	80	80	— 1
43	33	†Bon Ami B (2½)	50	39	39	39	— ½
28	15	Bond Strs (1.60)	9	18½	15	15½	— ½
28	17½	Borden Co (1.60)	100	19¼	17½	19	+ ½
58¾	24¼	Borg-Warner (2)	89	30	24¼	29	+ 3½
11¾	3	Boston & Maine	10	3½	3	3½	+ ¼
	½	Botany Cons M A	9			½	
33¾	18¼	Bower Roll Bear (2g)	15	20½	18¼	18½	— 1¾
23¾	5	Bridgeport Brass (.65g)	127	8¾	7	8¾	+ ¾
49¾	18	Briggs Mfg (2½g)	77	22	18	22	— 1
33¾	13	Briggs & Strat (5)	2	33	33	33	— 2
47¾	29	Bristol-Myers (2.40a)	3	29	29	29	— 1½
8	1	Bklyn & Qu Trans	47	1½	1	1¼	— ⅛
38½	6¾	Bklyn & Q Trans pf	4	7	6¾	7	— ¾
85	9	Bklyn-Man Tr	71	9¾	8	9¾	— ¼
103¼	21½	Bklyn-M Tr pf (6)	2	35	35	35	— 2
53¾	19¼	Bklyn Un Gas (2.30g)	16	20½	19¼	19¼	— 1¾
68¾	6	Brunswick-Balke (½g)	25	8½	6	8½	+ ½
25½	6½	Bucyrus-Erie (¼g)	67	7¾	6½	7⅜	+ ⅛
14¾	2¼	Budd Mfg	523	3¼	2¼	3⅛	— ¼
13	2½	Budd Wheel (.20e)	124	3¼	2½	3⅛	— ⅛
15¾	10¼	Bullard Co (1)	21	14	10¼	14	— ¾
65½	26	Bulova Watch (4a)	27	29¼	26	29	— 2
18	7	Burling Mills (1)	11	8½	7	7½	— 1½
35	15	Burr Add-Mach (1a)	111	17½	15	17½	— 1½
11¾	1¾	Bush Terminal	20	2½	1¾	2⅛	— ⅛
36¼	16¼	Bush Term 7% deb	2	8	8	8	— 1¼
18¼	5½	Butler Bros (.60)	93	6¾	5½	6¾	— ¼
36¼	16¼	Butler Bros pf (1½)	6	19¼	16¼	19¼	— ½
9¼	2¼	Butte Cop & Zinc	43	2½	2¼	2⅝	— ⅛
33¾	6	Byers (A M) Co	60	7¾	6	7¾	— ¼
20¾	12¼	Byron Jackson (2g)	30	14½	13¼	14¼	
48¼	20½	Calif Packing (1¾g)	18	23¼	20½	23¼	
6½	1	Callahan Z-Lead	117	1½	1	1½	
37¾	6¾	Calumet & Hec (1.10g)	280	6¾	4	6¾	
38¾	10½	Campbell Wyant (1)	30	13¾	10½	13¾	— ¾
37¾	8¼	Can Dry G Ale	33	10¾	8¼	10¾	— ¼
18¾	4¾	Canad Pacific	220	7½	6¾	7½	— ¼
61¾	33¾	Cannon Mills (1½g)	2	34	33¾	33¾	— 1¾
13½	7¼	Capital Ad A (½g)	4	7¾	7¼	7¼	— ¼
35¾	18	Carpenter Stl (1.60g)	4	19	18	18¾	— 1¼
9¼	3	Carriers & Gen (.15g)	23	3¾	3	3¾	
191¼	89	Case (J I) (6g)	42	94½	89	94	— 1
100	53½	Caterpil Tractor (2)	41	56¾	53½	56¼	— 3¾
41¼	17	Celanese Corp (2¾g)	78	20¼	17	20¼	— ¾
41¼	21	Celotex Corp (1.20a)	25	22½	21¼	22	
34¼	24	Cent Aguirre (1½a)	3	24	24	25	— ¼
5¼	2	Cent Foundry	175	2¾	2	2¾	— ⅛
41¾	8	Cent R R N J	10	10	8	10	— ¼
28¾	4	Cent Violeta Sug	8	5	4	4½	— ¼
14¼	3	Century Rib M (.40g)	5	3	3	3	— ¼
90¼	45¼	Cerro de Pas (4a)	34	43	40½	43	— 2
23¾	3½	Certain-teed Prod	78	4¾	3½	4¾	+ ½
63¾	29½	Champ Pap & F (2)	2	30	29½	29¾	— 3¼
89¾	5	Checker Cab	18	6	5	6	
68¾	31	Ches & Ohio (2.80a)	107	37½	31	36⅝	+ ¼
100	89¼	Ches & Oh pf (4)	3	89½	89¼	89¼	— ¾
90¼	41½	Ches Corp (3)	4	41¼	41	44	— 3½
4¾		Chi & Ill	6	1¼	¾	¾	
13½	2	Chi & E Ill pf	20	2½	2	2½	
6¾	1	Chi & N West	122	1¾	1	1⅝	— ¼
19½	3	Chi & N West pf	18	3¾	3	3¾	— ¼
1¾	⅝	Chi Grt West	27	1¼	1	1⅛	
18½	3	Chi Grt W pf	43	4	3¾	3¾	— ¼
32	10½	Chi Mail Or (1¼a)	7	12	10½	12	— 1¼
3	⅝	Chi M St P & P	34	1½	⅝	1	
7¼	1½	Chi M St P & P pf	162	1¾	1½	1½	— ¼
33	6¾	Chi Pneu Tr	43	9	6¾	9	— 1¼
29½	20½	Chi Pneu Tr cv pf (3)	3	30½	29½	30½	— 1¼
3¼	1	Chi Rk Is & Pac	22	1¾	1	1¾	+ ⅛
8¾	1	C R I & Pac 6% pf	20	2¾	1	1¾	— ¼
16¾	1½	C R I & Pac 7% pf	38	2¼	1½	2⅛	— ¼
38¼	6¼	Chi Yell Cab (1¼g)	1	7½	6½	7½	— ¼
12	2	Chickasaba Cot Oil	24	13¼	12	12	— ¾
15¾	3	Childs Co	62	4¼	3	4¼	+ ⅛
135	52½	Chrysler Corp (7g)	695	61	52½	61	— 1
21¾	11	City Ice & Fuel (2)	19	19¾	11	12	— 1
10	5	City Stores	83	2¼	2	2¾	— ⅛
48	24½	Clark Equip (4.30g)	14	26¾	24½	25¼	— 3¾
48	23	Clev Graph Br (1½g)	3	27¼	23	25½	— 1½
29¾	13½	Cluett Peabody (1)	18	16	13½	16	+ 1
170	93¾	Coca-Cola (3)	60	100½	93¾	97	— 1½
98½	56	Coca-Cola A (3)	2	58	57	57	— 1½
90¾	68½	Colgate-Palm-P (1a)	120	70½	68½	69	— 3
130	128	Am Tob pf (6)	3	139	137	137	— 1
20¼	4¼	Am Type Fdrs	81	4¼	4¼	4¼	
29½	8	Am Wat Wks (.60a)	198	9½	8	9¼	
14¾	8	Am Woolen	68	14½	13½	14	— ¾
38	30½	Am Wool pf (3¾)	11	34½	30½	34½	— ½
20	3¼	Am Zinc L & S	187	5¼	3½	5	+ ¾
78	30	Am Zinc pr pf (2½g) XD	2	28	27½	28	— ¾
69	24¾	Anaconda (1¼g)	532	29½	24¾	29½	+ 2¼
79	40	Anacon W & C (2½g)	3	44	40	40	— 6
30¾	10	Anchor Cap (.45g)	10	13	10	13	— ¼
14¾	7	Andes Copper	2	7½	7	7	— 1¼
10¼	2¾	A P W Paper	4	4	2¾	2¾	— 1¾
46	31	Arch-Dan-M (1½g)	4	33¼	31	32	— 2
111	93	Armour Del pf (7)	1	97	97	97	+ 4
13¾	4¾	Arm Ill (.55g)	551	6	4¾	5½	— ¼
92	86	Arm Ill pr pf (6)	3	87	86	86	— 3½
70½	30	Armstrong Cork (1½g)	36	33	30	33	— ¼
16¼	4	Arnold Const (⅝g)	39	5½	4½	5½	— 1
37¾	2¾	Artloom Corp	38	3¼	2¾	3½	
24¾	6¾	Assd Dry Goods	60	7¾	6¾	7½	— ½
100	75	Assd D Gd 1 pf (6)	2	76	75	75	— 2
57½	35	Associates Inv (3)	3	38	35	35	— 3
94¾	35	Atch T & S F (2g)	61	39¾	35	39¾	+ ¾
104	81½	Atch T & S F pf (5)	2	91½	81½	81½	— 1¾
58½	18	Atl Coast Line	43	22	18	21½	— 1
29	5	Atl G & W Indies	3	6	5	5	— 1
44	9	Atl G & W In pf	4	9	9	10	
37	18	Atl Refining (1)	102	21¾	18	21	+ ¾
116½	101½	Atl Refining pf (4)	3	102¾	102	102	— 2
18½	7¾	Atlas Corp (.80)	93	8¾	7¾	7¾	— 1
42¾	39¼	Atlas Corp pf (3)	15	42	39¼	40	— 3
44	40½	Atlas Pow (2½g)	10	46	40½	43¾	— 4¾
18	4½	Atlas Tack (½g)	13	5	4½	5	
38¾	6¼	Auburn Auto	15	7¼	6¼	7	— ¼
8	2	Aust Nichols	3	2¼	2¼	2¼	— ¼
9½	2¾	Aviation Corp	107	2¾	2¼	2¾	— ⅛
		B					
40¾	8½	Balt & Ohio	277	10	8½	9¾	
47¾	10	Balt & Ohio pf	34	13½	10	13	+ ¾
48	30	Bangor & Ar (2½)	3	30	30	30	— 2
43¾	10¾	Barber Co (¼g)	64	12¾	10½	12	— ½
43	9	Barnsdall	8	9	9	9	— 1
19¾	6¾	Barnsdall Oil (1)	350	10	10	12½	— ¼
20¼	9¾	Barrett Cigar (.56¼g)	24	10¼	9¼	10¼	— 1
110	110	†Bayuk 1 pf (7)	40	110	110	110	
38¾	13¼	Beatrice Cream (1a)	17	14¼	13¼	14¼	— 1¾
114	40¼	Beech-Nut Pack (4a)	1	90¾	90¾	90¾	— 3¼
15⅜	9	Belding-Hem (1)	1	9¾	9¾	9¾	— ¼
11¾	8¼	Bendix Aviat (¾g)	226	10½	8¼	10⅛	— ¾
28¾	15	Benef Ind Ln (2g)	26	15½	15	15¼	— 1¼
108¼	41	Beth Steel (2½g)	183	48½	41	48¾	— 1¾
30¾	14	Beth Steel 8% pf (1)	5	14¾	14	14¾	— ¾
125	88	Beth Steel 7% pf (7)	1	88	88	88	— 4
46½	21½	Bigelow-Sanf (3g)	31	31	30	31	+ 2½
38	13½	Black & Decker (1a)	6	16	13½	16	— 1
29¾	9	Blaw-Knox (.70g)	58	12	9	12	— 1¾
49¾	16	Boeing Airplane	188	19¾	16	19	— ¾
48¼	21	Bohn Al & Brass (2½g)	33	28	21	28	— 1
93	80	†Bon Ami A (4)	40	80	80	80	— 1
43	33	†Bon Ami B (2½)	50	39	39	39	— ½
28	15	Bond Strs (1.60)	9	18½	15	15½	— ½
28	17½	Borden Co (1.60)	100	19¼	17½	19	+ ½
58¾	24¼	Borg-Warner (2)	89	30	24¼	29	+ 3½
11¾	3	Boston & Maine	10	3½	3	3½	+ ¼
	½	Botany Cons M A	9			½	
33¾	18¼	Bower Roll Bear (2g)	15	20½	18¼	18½	— 1¾
23¾	5	Bridgeport Brass (.65g)	127	8¾	7	8¾	+ ¾
49¾	18	Briggs Mfg (2½g)	77	22	18	22	— 1
33¾	13	Briggs & Strat (5)	2	33	33	33	— 2
47¾	29	Bristol-Myers (2.40a)	3	29	29	29	— 1½
8	1	Bklyn & Qu Trans	47	1½	1	1¼	— ⅛
38½	6¾	Bklyn & Q Trans pf	4	7	6¾	7	— ¾
85	9	Bklyn-Man Tr	71	9¾	8	9¾	— ¼
103¼	21½	Bklyn-M Tr pf (6)	2	35	35	35	— 2
53¾	19¼	Bklyn Un Gas (2.30g)	16	20½	19¼	19¼	— 1¾
68¾	6	Brunswick-Balke (½g)	25	8½	6	8½	+ ½
25½	6½	Bucyrus-Erie (¼g)	67	7¾	6½	7⅜	+ ⅛
14¾	2¼	Budd Mfg	523	3¼	2¼	3⅛	— ¼
13	2½	Budd Wheel (.20e)	124	3¼	2½	3⅛	— ⅛
15¾	10¼	Bullard Co (1)	21	14	10¼	14	— ¾
65½	26	Bulova Watch (4a)	27	29¼	26	29	— 2
18	7	Burling Mills (1)	11	8½	7	7½	— 1½
35	15	Burr Add-Mach (1a)	111	17½	15	17½	— 1½
11¾	1¾	Bush Terminal	20	2½	1¾	2⅛	— ⅛
36¼	16¼	Bush Term 7% deb	2	8	8	8	— 1¼
18¼	5½	Butler Bros (.60)	93	6¾	5½	6¾	— ¼
36¼	16¼	Butler Bros pf (1½)	6	19¼	16¼	19¼	— ½
9¼	2¼	Butte Cop & Zinc	43	2½	2¼	2⅝	— ⅛
33¾	6	Byers (A M) Co	60	7¾	6	7¾	— ¼
20¾	12¼	Byron Jackson (2g)	30	14½	13¼	14¼	
48¼	20½	Calif Packing (1¾g)	18	23¼	20½	23¼	
6½	1	Callahan Z-Lead	117	1½	1	1½	
37¾	6¾	Calumet & Hec (1.10g)	280	6¾	4	6¾	
38¾	10½	Campbell Wyant (1)	30	13¾	10½	13¾	— ¾
37¾	8¼	Can Dry G Ale	33	10¾	8¼	10¾	— ¼
18¾	4¾	Canad Pacific	220	7½	6¾	7½	— ¼
61¾	33¾	Cannon Mills (1½g)	2	34	33¾	33¾	— 1¾
13½	7¼	Capital Ad A (½g)	4	7¾	7¼	7¼	— ¼
35¾	18	Carpenter Stl (1.60g)	4	19	18	18¾	— 1¼
9¼	3	Carriers & Gen (.15g)	23	3¾	3	3¾	
191¼	89	Case (J I) (6g)	42	94½	89	94	— 1
100	53½	Caterpil Tractor (2)	41	56¾	53½	56¼	— 3¾
41¼	17	Celanese Corp (2¾g)	78	20¼	17	20¼	— ¾
41¼	21	Celotex Corp (1.20a)	25	22½	21¼	22	
34¼	24	Cent Aguirre (1½a)	3	24	24	25	— ¼
5¼	2	Cent Foundry	175	2¾	2	2¾	— ⅛
41¾	8	Cent R R N J	10	10	8	10	— ¼
28¾	4	Cent Violeta Sug	8	5	4	4½	— ¼
14¼	3	Century Rib M (.40g)	5	3	3	3	— ¼
90¼	45¼	Cerro de Pas (4a)	34	43	40½	43	— 2
23¾	3½	Certain-teed Prod	78	4¾	3½	4¾	+ ½
63¾	29½	Champ Pap & F (2)	2	30	29½	29¾	— 3¼
89¾	5	Checker Cab	18	6	5	6	
68¾	31	Ches & Ohio (2.80a)	107	37½	31	36⅝	+ ¼

New York Curb Stocks

Continued From Preceding Page.

Sales in hundreds.		High	Low	Close
5	Fla P & L $7 pf	24½	21¼	21½
20	Ford M Can A (1)	15⅝	14	15⅝
1	Ford M Can B (1)	17	17	17
34	Ford M Ltd(.213g)	5⅜	5⅜	5⅜
6	†Fox (P) Brew (1a)	6	5	5⅛
1	†Frankl Ray (⅛g)	4	4	4
5	†Froed G (1.38g)	7½	6⅛	7
1.50	†FroedG cv pf(1.20)	15	15	15
	— G —			
56	†Gen Alloys	2	1¾	1⅞
1	Gen El Ltd (.843g)	19	19	19
11	Gen Firepfg (.85g)	12½	10½	12
25	Gen Invest	⅝	⅝	⅝
2	Gen Invest pf	65	65	65
5	Gen Rayon A	1½	1	1½
10	†Gen Tel (1a)	10⅛	8⅝	10⅛
.20	Gen T&R A pf (6)	85	85	85
.25	Geo Pow pf (6)	65	65	65
1	†Gilbert (A C)	6	6	6
.30	†Gilb (AC) pf (3½)	38	38	38
4	†Gilchrist (¾g)	5⅜	5	6
47	Glen Alden (⅛g)	6⅛	5	6
.50	Godchaux Sug A(4g)	26	26	26
6	Godchaux Sug B	11	9½	10
2	Goldfield Con	1	1	1
2	†Gorh Inc A	2¾	2¾	2¾
5	Gorh Mfg vtc(2¼g)	18	16¼	18
39	†Grand Nat Films	1¼	1	1⅛
1	†Grand Rap V (1)	8	8	8
11	Gray Tel PS (1)	5	4¾	4½
3	Gt Atl & P nv(6a)	76	74½	75
1.25	Gt A&P 1st pf (7)	117⅞	116¾	116¾
1.25	Gt Nor Pap (1a)	29½	27	27½
24	Greenf T&D	5⅝	4	4¾
5	†Groc Str Prod	3½	3	3
65	Gulf Oil (¾g)	38	33	38
	— H —			
11	Hall Lamp (.30g)	2¾	2¼	2½
3	†Hartman Tob	¾	¾	¾
32	†Harvard Brew	1	½	¾
3	†Hat CorAmB(.80g)	5½	5	5½
11	†Hazeltine (3)	10	7	10
3	†Hrn D Strs (1.65g)	8¼	5	8
89	†Hecla Min (.70g)	8	5⅝	8
2	Heller (W E) (.40a)	5	4½	4½
3	†Hewitt Rub (1)	8	7½	8
3	Holling Gold (.65a)	10¾	9	10¾
5	Holophane (1.70g)	11	10	11
7	Horn & Hard (2)	24	18½	22¾
.20	Hrn&Hrd 5% pf(5)	103¾	103¾	103¾
2	Horn (A. C.)	4	2½	4
79	†HudBay M&S(¾g)	18½	15⅝	18¼
1	†Hubbell (H) (.43g)	11	11	11
23	Humble Oil (1⅜g)	58	55	57
3	†HumlRossFbr(.40g)	5¼	4½	5½
3	†Huyler's Del	½	½	½
.50	†Huyler's pf st	6	6	6
2	†Hygrade Fd	2	1¾	1⅞
1	Hygrade Sylv(2¾g)	35¼	35	35
	— I —			
13	Ill Iowa Pow	2⅝	2¼	2½
9	Ill Iowa Pow div ct	4½	3½	4½
15	Ill Iowa Pow pf	11	8	11
.50	†Ill Zinc (¾g)	15	13	15
82	Imp Oil Can (½a)	17	14½	17
10	ImpOil Ca reg(½a)	15½	14⅞	15⅝
30	Imp Tb Can(.52½g)	13⅝	12⅝	12⅞
1	Ind Ter Ill A	1½	1½	1½
1	Ind Ter Ill B	1⅜	1⅜	1⅜
5	Ind Pipe Line(.80g)	7	5⅞	5⅞
2	Indus Finan vtc	⅝	½	½
2	Indus Finan pf	6¾	5¼	6¾
7	Ins Co N Am (2a)	49⅞	46	49⅞
1	Int Cig Mch (2a)	18	18	18
37	Int Hyd-El pf	10⅛	9¼	10
26	†Int Pap&Pow war	4	2⅝	3⅞
92	Internat Pet (1½a)	26¾	23½	26¾
2	Int Pet reg (1½a)	35½	35⅛	35½
12	†Inter Prod	2⅞	2⅛	2¼
10	†Inter Radio (.85g)	6⅜	4	5⅞
4	†Inter S Raz B	¼	¼	¼
1	†Inter Util A	7¼	7¼	7¼
18	†Inter Util B	⅞	¾	⅞
39	†Inter Vitamin (½)	3½	2⅝	3⅛
3	†Inters HomeEq(.44)	4¼	3⅞	3⅞
2	†Inters Hos (2½)	25¾	25	25½
2	Inters Pw Del pf	4½	1¾	4½
4	Invest Roy (.06a)	⅝	½	⅝
.20	Iron Firem vtc(2.50)	17	11½	13
22	†Irving Air Ch (1)	7⅝	5⅞	6
45	†Ital Superpow A	⅜	⅜	⅜
5	Ital Superb deb rt	1-32	1-32	1-32
	— J —			
46	†Jacobs Co (⅛g)	6¾	4½	6¾
15	†Jeannette Gla	2¾	1½	2½
.30	Jer CP&L 6% pf(6)	73½	73½	73½
.10	Jer CP&L 7% pf(7)	85¼	85¼	85¼
10	†Jonas &Naum(.30g)	2½	1¾	2¼
2	Jones & Lau Stl	29	29	29
	— K —			
8	†Ken Rad T (¾g)	12½	10½	12
1	†Kingsb Brew	1	1	1
127	†Kingstn Prod (.40)	2⅝	1¾	2½
15	†Kirby Pet	3½	2⅝	3¾
2	Kirkl LakeGM(.09g)	1	1	1
1	†Klein (DE) (1)	15¼	15¼	15¼
1	†Kleinert (.60a)	6	6	6
2	†Knott Corp (.30g)	7⅝	6⅞	6⅞
.25	†Koppers Co pf (6)	100	100	100
12	†Kreuger Brew(1⅛)	7	6½	6⅝
	— L —			
13	Lake Shore M (4a)	46½	45½	46
31	Lakey Fdy&M(.15g)	2⅝	1⅝	2¼
2	†Le Tourneau (1)	14	13½	14
1	Langend UnB A(1k)	10	10	10
1	†Lefcourt Real	1	1	1
1	†Lefc Real pf	13	13	13
72	Lehigh C&N (.80)	4½	2¾	4
279	†Leonard Oil	⅞	½	⅝
39	†Lion Oil (1a)	16	12½	16
4	Lit Bros	2	1¼	1¼
7	†Locke StlCh (1½g)	8	5	7
118	†Lockheed Airc	[illegible]	[illegible]	[illegible]
73	LoneStar Gas(.40g)	6⅝	5¼	6⅛
81	Long Is Lt	[illegible]	[illegible]	[illegible]
.50	Long Is L pf (7)	67	63	65
.50	Long Is L pf B (6)	50	48	48
7	†Loudon Pack	2	1⅛	2
82	†Louis L&E (.40)	7¼	7	7¼
1	†Lucky Tiger	¾	¾	¾
1	Lud Baumann	6	6	6
2.50	†L Baum pf(5¼k)	28	26	28
	— M —			
8	†McCord Rad B	2⅝	2¼	2⅝
16	McWill Dredg(1¼g)	10	7⅛	10
10	†Majestic Rad&T	1⅛	1	1
6	Manischewitz	10⅛	10⅛	10⅛
6	†Mangel Strs	2⅞	2½	2⅞
7	Marion St Sho	6	5	6
3	Mass Util Asso	2	2	2
67	Massey Harris	5	4⅝	5
3.50	†Master Elec (1.60)	14½	14	14
2.75	†Mead John (3a)	90¼	90	90
18	†Memph N G(.30g)	3⅝	2¼	2⅝
3	Mercant Strs (3g)	20⅛	18	18
5	†Merch & M A (.60)	4	3¾	3¾
42	†Merritt-C & S	2⅜	1¼	2
3.50	†Merritt-C & S pf A	30	27	30
2	Mesabi Iron	⅝	⅝	⅝
2	†Metal Tex (.10g)	1⅛	1	1
7	†Mexico-Ohio Oil	⅝	½	⅝
82	†Mich Bumper	2	1	1⅛
23	†Michigan G & O	3¾	2½	3
1	†Mich Stl Tube (1g)	5	5	5
12	Michigan Sug	⅝	⅝	⅝
1	Michigan S pf(½k)	3	2⅞	2½
9	Mid St Pet A vtc	2¼	2⅛	2¼
33	Mid St Pet B vtc	1	⅞	1
1	Midland Stl (2)	10½	10½	10½
30	Midvale (3½g)	60	55	55
2	†Midwest Abr	1½	1⅜	1½
7	†Midwest Ail (⅛g)	6⅝	6⅛	6⅝
15	Mining Corp Can	1⅛	1⅛	1⅛
7	†Mock J Voeh (.45g)	8	5⅞	8
116	†Molybdenum	4⅝	2¾	4
3	†Monarch M T(1a)	12¼	12	12
11	†Monogram Pict	1⅛	1	1⅜
1	†Monroe Ln A (.30)	3½	3⅛	3½
2.30	Montg Ward A (7)	136	131	131
1.25	†Moody In ptc pf(3)	25	25	25
9	†Moore (T) Dis	1¼	1¼	1¼
63	†Mount City Copper	5⅝	4⅛	5⅜
37	Mount Prod (.60)	4½	4⅛	4¼
	— N —			
1	Nach Sprgfld (1½)	10	10	10
2	†Nat AuFvtc(1⅛g)	12	12	12
2	†Nat Baking (½a)	5	4	4
182	†Nat Bellas Hess	1	⅝	1
2	†Nat City L(½g)XD	9¼	8½	8½
11	†Nat Contain (¾g)	7	6½	7
18	Nat Fuel G (1)	12⅞	12	12⅝
8	Nat Mfr & Strs	3	2¼	3
1	†Nat Oil Pr(1.10g)	25	25	25
1	Nat P&L pf (6)	56	55	55
37	†Nat Rub Mch	3⅞	3¼	3⅞
99	Nat Service	⅛	⅛	⅛
9	Nat Service pf	1⅝	⅝	⅝
6	Nat Sug Ref (2)	18¾	18	18¾
9	Nat Trans (.45g)	7⅞	7¼	7½
49	Nat Tunnel&Mines	1¾	1¼	1⅝
9	†Nat Un Rad	[illegible]	[illegible]	[illegible]
3	†Navarro Oil (.40a)	13	10½	13
1	Nebel	⅝	⅝	⅝
5	†Nehi Corp (2g)	34	30	30
3	†Neptune Met A	7	6½	6½
2	Nestle Le Mur A	¾	¾	¾
3	†N H Clock (1½)	11	10¼	11
12	†N J Zinc (2a)XD	59½	57½	59
31	N Mex & Ariz	1⅜	1⅛	1¼
24	†Newmont M (2¼g)	57	51¼	56½
2	†NY&H R(2.77½g)	25	22	22
3	†N Y Auction	1½	1¼	1¼
1	†NYC Omnibus war	3⅛	3⅛	3⅛
.50	NY P&L $6 pf (6)	90¼	90	90
.10	NY P&L 7%pf(7)	98¾	98¾	98¾
2	NY Transit (.40g)	4½	4	4
193	†Niag Hud Pow	7¼	4	6⅝
35	†Niag Hud A war	⅛	⅛	⅛
1	†Niag Hud B war	⅛	⅛	⅛
21	†Niag ShMdB(.15g)	5¼	4⅝	5¼
1	Niles-Bem-P (1½a)	30	30	30
6	†Nipissing M (.37g)	1⅝	1⅜	1⅝
44	†Noma Elec (.40g)	3⅜	2⅞	3⅜
20	†Nor Am Lt & Pow	1¼	1⅛	1¼
7	†Nor Am L & P pf	40	39	40
5	†Nor Am RayA (2g)	25	23	24
1	†Nor Cent T (.15g)	3¾	3¾	3¾
26	†Nor Europ Oil	⅛	⅛	⅛
.90	Nor IPS6%pf(3¾k)	69½	68½	68½
22	†Nor St P A	9¼	7	8¾
1	†Nor Tex El pf	⅝	⅝	⅝
1	†No'west Eng (1g)	13	13	13
4	†Novadel-Ag (2)	21½	20	21½
	— O —			
3	Ohio Brass B (2¼g)	30	28¼	29¾
.25	Ohio Ed pf (6)	92	92	92
1	†Oilstocks (.40a)	9¼	9¼	9¼
23	†Okla Nat Gas	7⅝	6⅝	7⅛
1	†Okla Nat Gas pf	21	19½	19½
30	†Oldetyme Dist	1⅞	1⅜	1⅞
2	†Overseas Sec (.70g)	3⅛	2⅞	2⅞
	— P —			
2	†Pac Can (½g)	7	7	7
1	Pac G&E ½ pf(1⅜)	25⅝	25⅝	25⅝
1	†Pac Pub Svc	3⅝	2⅞	3⅝
1	†Pac P Sv 1 pf(1.30)	14⅝	14⅝	14⅝
1.50	†Pac Tin spl (2a)	30	28	28¾
17	†Pan-A Air(⅛g)XD	17⅞	15	17⅞
400	†Pantepec Oil	4	3⅝	3⅞
1	†Paramount Mot	3⅜	3⅜	3⅜
1	†P'k'sb'rR&R (.80g)	16½	14⅛	16
.30	†Pender GrA (3½)	20	20	20
1	Penn-Mex Fuel(½e)	3⅛	3⅛	3⅛
262	Pennroad (⅛g)	2⅝	2⅛	2⅝
.20	Pa P&L $6 pf (6)	79½	79½	79½
.20	Pa P&L $7 pf (7)	86½	86	86½
3.50	Pa Salt (8½g)	120	115	120
2	Pepperell (6a)	72	65	70
4	†Pharis T & R (.60)	4	4	4
1	†Phila Co (.80g)	7⅝	7⅛	7⅝
3	†Phillips Pkg	4	3	3
63	†Phoenix Sec (¼g)	3⅛	2⅜	3
1	†Phoen Sec pf (3)	20	20	20
.30	Phila El Co pf (5)	112	112	112
1	†Pierce Govern (.60)	8⅛	6⅝	8⅛
70	†Pioneer Gold (.40)	3	2⅜	2⅝
41	Pitney-Bowes (.60)	5¼	4⅛	5⅛
11	†Pitts Forg	7½	6	7⅛
2.50	Pitt & Lake E(4⅝g)	60	60	60
4	†Pitts Metallu (1a)	9¼	6⅛	6⅛
10	†Pitts Pl Gl (5⅛g)	89	82	84½
3	†Plant V Wine(.15g)	1½	1¼	1½
1	†Plough (.60)	9½	8⅛	8⅛
1	†Polaris Mng	2⅝	2¼	2½
65	†Potrero Sugar	⅞	⅝	¾
4	†Powdrell & Al (.50a)	4	3½	4

Sales in thousands.		High	Low	Close
1.50	Pw Cer Can (⅛g)	11½	11	11½
3	†Pratt & Lam(1⅛g)	20⅝	15	15
33	Premier Gld (.12a)	1⅞	1¾	1⅞
1	Pressed Met (2)	16	16	16
103	Prod Corp	⅝	⅝	⅝
4	Prosperity B	7½	6	7½
.10	P S Ind $7 pr pf	22	22	22
.10	P S Colo 7% pf(7)	100	100	100
.60	P S Ind $6 pf	10⅛	10⅛	10⅛
.50	Pub Ut Sec ptc pf	⅝	⅝	⅝
2.50	Pug S P $5 pf(6¼k)	29	26	26
2	Pug Sd P $6 pf	11	10¼	10½
9	Pyrene (.40g)	7	6⅛	6⅛
	— Q —			
1	Quaker Oats (5)	95	95	95
.10	Quaker Oats pf (6)	135	135	135
	— R —			
.25	Rwy & Lt Sec (.30g)	12½	12¼	12¼
2	Rwy & Ut Inv A	⅛	⅛	⅛
3	Raym Conc (1a)XD	17¼	14	15
3	Raytheon Mfg	1	1	1
5	†Red Bank Oil	4½	4	4
6	†Reed Roll Bit(.80a)	23½	21	22½
2	†Reeves (D) (½h)	4⅝	4½	4½
6	†Reiter-Foster	⅝	⅛	⅝
1	†Reliance E&E (¾g)	12½	12½	12½
14	Reybarn Inc (.10g)	3½	3⅛	3½
21	Reynolds Inv	⅝	½	⅝
4	Rice St D Gds(¾g)	5¼	4	4⅞
16	Richmond Rad	1⅜	1	1
2	†Rome Cable	5⅝	5⅜	5⅜
1	†Roosevelt Fd	1	1	1
27	†Root Pet (⅛g)	2⅝	2	2½
5	Rosia Intl	⅝	⅛	⅛
1	†Royal Type (4¾g)	50	50	50
3	†Russeks F Ave(½)	6	5½	6
78	†Rustless I & S	7⅝	5	7½
13	†Rus I&S cv pf(2½)	37½	36½	36½
5	Ryan Cons	2⅝	1⅞	2½
16	†Ryerson & Haynes	1½	1¾	1½
	— S —			
342	St Regis Pap	3⅝	2⅝	3½
3	†Samson Unit	2	1⅝	1⅝
10	†Savoy Oil	1½	1	1⅜
2	†Schiff Co (2)	13⅝	13½	13⅝
2	Scoville Mfg (1⅛g)	24	23¼	23¼
1	†Seeman Bros(2½a)	40	40	40
59	Segal Lock	⅝	⅝	⅝
3	Seiberling Rub	2⅛	2	2
30	Selby Shoe (1.60)	17	17	17
14	†Selected Indus	1⅛	1	1
3.50	†Sel In (al ct)(5½)	76¼	69⅝	69⅝
2.50	†Sel Ind pr pf(5½)	73	69	69
2	†Sentry S Con	¼	¼	¼
5	†Seton Leather	4⅝	4½	4½
68	†Severaky Airc	1½	1⅛	1½
30	†Shattuck Denn	6⅞	3½	6½
2	Shaw W & P (.80)	18	18	18
8	Sherwin-Wms (.4a)	92	88¾	91
4	†Silex (⅛g)	6½	6	6
15	†Simmons Har & P	2⅛	2	2⅛
14	†Simplicity Pat(⅛g)	6⅛	5	6⅛
.10	Singer Mfg (6a)	230	230	230
6	Singer Ltd (.286g)	4½	4⅛	4½
9	†Solar Mfg (.20g)	2⅝	1½	1½
47	†Sonotone (.10g)	1⅜	1⅛	1⅛
15	†Soss Mfg (½)	4⅝	4⅛	4¼
4	†So Coast (.30g)	3¼	3	3¼
3	So Penn Oil (1⅛g)	35	35	35
.50	Sovest Pa Pl (1½g)	21	21	21
1	So C Ed B pf (1⅛)	25¾	25¾	25¾
3	So C Ed C pf (1⅜)	24⅛	24⅛	24⅛
2	So Col Pow A	1	1	1
1	South Pipe (.45g)	3⅞	3⅞	3⅞
3	Sou Union Gas	2	1⅜	2
41	†Southland Roy (.40)	7⅝	6⅝	6¾
1	Span & Gen ADR	⅛	⅛	⅛
15	†Spencer Sh (1.20g)	5¼	4	4
1	Sahl Myer	1⅜	1⅜	1⅜
4	†St Cap & S (1.60a)	15½	14	15½
.50	Stand Dredg pf	9	9	9
1	†Stand Inv pf	15	14	14
19	†St Oil Ky (1a)	16	14¾	16
8	†St Oil Neb (⅛g)	8	8	8
12	†St Oil Ohio (1)	19½	16	19
2	†St Oil Ohio pf (5)	100¼	100¼	100¼
147	St Pow & Lt	1⅛	⅞	1
9	S Pow & Lt B	1	1	1
12	†Stand Prod (1)	8½	6	7¾
1	†Stand Sil-Lead	⅛	⅛	⅛
11	†Stand Stl Sprg	8	6	7⅞
6	†Stand Tube B	3	2½	2⅞
13	†Starrett Corp vtc	2	⅞	1⅞
11	†Sterchi Br Strs	4	3	4
1	†Sterchi Br St 1pf(3)	30	30	30
1	†Sterchi Br St 2pf(1)	8	8	8
7	†Sterl Alum Pr (¾g)	5	4⅝	5
5	†Sterl Brew (⅛g)	3⅞	3	3
52	†Sterl Inc (.20a)	2½	2	2⅜
.50	Stetson (JB) (½g)	11	10	10
11	Stinnes (H)	1	1	1
7.50	†Stroock & Co (2)	11½	10¼	10½
1	†Stutz Mot Am	¼	¼	¼
3	Sullivan Mach	6	5¾	5¾
2	†Sun Ray Drug(.80)	13¾	13¾	13¾
129	†Sunray Oil (.15g)	2¾	2	2¾
.25	Superior Port Cem B	11	11	11
1	Swan Finch Oil(⅛g)	5¼	5¼	5¼
1.25	†Swiss-Am El pf	108½	108	108
	— T —			
23	Taggart	4¾	4⅛	4½
3	Tampa El (2.24)	30½	30	30
13	†Tastyeast A	½	½	½
65	†Taylor (K) Dist	1¼	¾	1
138	Technicolor (½g)	16⅞	14⅛	16⅞
15	†Tech-Hugh G (.40a)	4½	4¼	4½
22	†Texon Oil (.60)	3¾	2	2¾
8	Thew Shovel	12	10¼	12
19	†Tilo Roof (1)	7	5½	6⅝
21	Tob Prod Exp(.15e)	2½	2	2½
10	Tob Sec Ltd(1.99g)	14⅝	14½	14½
10	Tob Sec Ltd D	1¾	1¾	1¾
7	Todd Ship (2)	44¼	32¼	35
4	Tonopah Belm	⅛	⅛	⅛
4	Tonopah Min	⅝	⅝	⅝
33	†Trans-Lux (.20)	2⅛	1⅝	2
31	†Tri-Cont war	⅝	⅝	⅝
23	†Transwest Oil	5¾	5	5½
2	Trunz Pork strs(½e)	7¾	7¾	7¾
54	Tubize Chat	9	6½	8
5	Tubize Chat A (4g)	42	39	39
35	†Tung-Sol Lamp	2¼	1¼	2
4	†Tung-Sol L pf (.80)	6	5¼	5⅞
	— U —			
1	†Ulen & Co 5% pf	1⅛	1⅛	1⅛
3	†Ulen&Co 7½% pf	1⅝	1½	1½
4	Unexcelled Mfg	1⅛	1⅛	1⅛
1	Union G Can (.60)	11½	11½	11½
3	†Union Invest (¾g)	6¾	4½	6
19	†Union Prem FS(.80)	10	9¼	10
6	United Airc war	6⅛	4	5½
6	†United Chem	2⅞	2	2⅝
16	United Corp war	1	½	1
336	United Gas	4¼	3	4¼
73	United Gas war	1	⅞	1
5	United Gas pf (7)	88	78	78
158	Unit L & P A	2½	1⅞	2½
4	Unit L & P B	2⅜	2¼	2¼
39	Unit L & P cv pf	18¼	14¾	18½
4	Unit Molasses(.182g)	6⅝	6⅝	6⅝
1	Unit Prof Sh pf (1)	8½	8½	8½
2	†Unit Shipyds B	2¾	2¼	2¼
14	†Unit Shipyds B	⅞	⅝	⅝
1.50	Unit Shoe M (2½a)	67	63	66½
1	†Unit Specialt (1.40)	6	6	6
12	†U S & Int Sec	⅝	⅝	⅝
60	U S Foil B (½g)	6	4	6
9	†U S Lines pf	1⅛	⅞	1
.50	U S Play Cd (1a)	19	19	19
8	U S Radiator	3	2½	3
7	U S Rub Recl	2¼	1⅜	1⅜
3	U S Stores	⅛	⅛	⅛
3	U S Strs 1 pf	4	1	2
24	Unit Stores vtc	½	¼	¼
24	Unit Verde Ext(1g)	2⅝	2¼	2¼
176	†Unit Wall P(.15g)	1⅞	1⅛	1⅞
7	†Univ Corp vtc	2	2	2
.50	Univ Insur (1)	10½	10½	10½
4	†Univ Pict	3¼	3⅛	3⅛
.50	Univ Prod (1½g)	12½	12½	12½
8	Utah Idaho S(.15g)	1¾	1	1⅝
.50	Utah P&L pf(2.92k)	43	43	43
20	Util Pow & Lt	⅛	¼	⅛
1	Util P & L B	1¾	1¾	1¾
19	Util P&L pf	12¼	12	12¼
2	Utility & Ind	½	½	½
8	Util & Ind pf	1⅜	1⅛	1⅜
5	†Utility Equit	2½	2⅜	2½
.25	Util Eyuit pf (5½)	51	51	51
	— V —			
10	†Valspar Corp vtc	2½	2	2¼
1	†Van NormMT(1.60)	14⅛	14⅛	14⅛
4	Venex Mex Oil	3¾	3¼	3¼
70	†Venezuel Pet	1⅛	⅞	1⅛
1	Vogt Mfg (.80g)	7	7	7
	— W —			
12	Waco Airc	2¼	1⅜	1¾
1	Wahl Co	1	1	1
2	Wagner Bak (1.20g)	11½	11½	11½
1	†Waitt & B A	6	6	6
3	†Waitt & B B	¾	¾	¾
29	†Walker Min	1⅛	1	1⅛
8	†Wayne Knit M	7¼	6	7¼
5	†Weisbm BBr(.40a)	6	4½	6
12	†Wellington Oil	6	5	5½
16	†Went Mfg (⅛g)	2⅜	2	2⅜
.30	West Tex Ut$6pf(6)	77	74½	74½
11	†West Va C & C	2⅜	1⅛	2⅜
19	West Air Exp	2⅞	2¼	2⅞
.50	West Tab & Sta (2)	21¼	21¼	21¼
11	Wms Oil-O-M(⅛g)	3	2	3
4	†Willms (RC)(.30g)	4	4	4
3	†Wil-Low Caf	⅛	⅛	⅛
4	†Wil-Low Caf pf	1¼	1	1¼
2	†Wilson Jones (⅛g)	12	12	12
6	Wolverine Port Cem	2½	2	2
12	†Wolverine T (.40g)	5½	4⅝	5½
7	†Woodley Pet (.40)	5¾	5	5¾
5	Woolwth Ltd (.539g)	15⅝	15½	15½
30	Wright Harg (.40a)	6	5¾	5⅞
	— Y —			
27	†Young Stl Door	19⅝	18	19
45	†Yukon Gold (.12g)	1⅜	1⅛	1¼

†Officially listed on application by the corporation.

Other securities are admitted to dealing as "unlisted" on application of a regular member and approval by the listing committee and the Board of Governors.

Rates of dividends in the foregoing table are annual disbursements based on the last quarterly or semiannual declaration. Unless otherwise noted, special or extra dividends are not included.

XD—Ex dividend. XR—Ex rights. (a) Also extra or extras. (b) Including extra or extras. (e) Paid last year. (f) Payable in stock. (g) Declared or paid so far this year; no regular rate. (h) Cash or stock. (k) Accumulated dividend paid or declared this year. (ur) Under rule. (ww) With warrants. (xw) Without warrants. (war) Warrants.

Short Term Securities.

(Reported by Robert C. Jones & Co., Inc.)

	Bid.	Asked.
Am. Tel. & Tel. 5½s, 1943	112⅝	113⅝
Balt. & Ohio 4½s, 1939	70	74
Calif. Packing 5s, 1940	104	104¼
Car., Cl. & Ohio 5s, 1938	102⅝	103¼
Ches. & Ohio Rwy. 5s, 1939	106¼	106⅝
Edison El. Illum. 4s, 1939	104¼	105⅛
Houston Oil 5½s, 1940	99¾	100
Illinois Steel 4½s, 1940	107	107
Int. Tel. & Tel. 4½s, 1939	81	82
Lehigh Val. Coal 6s, 1938	86	87
Lehigh Val Ter. Rwy. 5s, '41	....	97½
Long Isl. gen. 4s, 1938	101.8	102.16
Loui. & Nash. 4s, 1940	106¼	106½
Mich. Central 4s, 1940	106⅛	106½
N.Y. C. & St.L. 6% notes, '38	82	85
N. Y. Tel. Co. 4½s, 1939	106⅝	107
Penn. R. R. Co. 4s, 1943	109⅛	113
Wabash Rwy. Co. 5s, 1939	....	76¼
Warner Bros. 6s, 1939	....	81
Western Union Tel. 5s, 1938	100¼	100⅝

Dried Fruit Prices.

New York, Oct. 19 (AP).—Dried fruits steady, unchanged.

Curb Bonds

DOMESTIC BONDS.

Sales in thousands.		High	Low	Close
	— A —			
2	Ala Pow 5 '51	89	87	87
9	Ala Pow 4½ '67	72½	71	71
19	Am G & E 5 2028	105¼	104½	105
53	Am P & L 6 2016	71	68	71
61	Appal El Pw 5 '56	104¼	103½	103½
4	Ark P&L 5 '56	90	89	89
42	As Elec 4½ '53	33	28	32½
60	As G & E 5 '50	27	22½	27
97	As G & E 5 '68	26¼	22	26¼
60	As G & E 4½ '49C	25	20½	24⅝
10	As T&T 5½ '55A	70	69	70
	— B —			
25	Baldw L 6 '38 xw	58½	52½	57⅝
63	Baldw L 6 '38 xw st	58½	52½	58
	— C —			
13	Can Pac 6 '42	103½	102	102⅝
50	Caro P & L 5 '56	93½	92½	93
10	Cen Ill PS 4½ '67F	88¼	86⅝	87½
14	Cen P & L 5 '56	77⅛	73	77
27	Cen St El 5½ '54	33¾	32	33⅝
13	Cen St El 5 '48	34	31	33⅛
15	Cen St P&L 5½ '53	40	33	37¼
217	Cities Ser 5 '50	46	42	46
43	Cit S P & L 5½ '49	41	36	39
119	Cit S-Pow 5½ '52	39¼	36½	38
15	†Comw'l Ed 4 '81 F	103	102	102⅞
11	Commun P&L 5 '57	59	56	57
60	Cont G&E 5 58 A	66	60½	66
	— D —			
13	Det C Gas 6 '47 A	101	97	97
2	Det C Gas 5 '50 B	98½	98	98
	— E —			
26	†East G&F 4 '56 A	74⅛	72	74
42	Elec P&L 5 2030	63	57½	62½
29	Emp O&R 5½ '42	71½	67	71½
	— F —			
11	Fla P&L 5 '54	76	73	73
	— G —			
24	Gatin P 5 '56	100	99¼	99⅝
18	Gen Pub Ut 6½ '56	64	58¼	64
25	Geo Pow 5 '67	78	74	78
11	Glen Ald Coal 4 '65	62	60	62
	— I —			
6	Ill Pow&L 5 '56 C	81½	79	81½
13	Ill Pow & L 6 '53	87½	84½	87½
8	Ind Svc 5 '50	52	45	48
97	Ind P&L 5 '57 A	105	104⅝	104⅝
43	Inters Pow 6 '52	22¼	18	22¼
88	Inters Pow 5 '57	37¾	32	37¾
9	Inters P Svc 4½ '58	61¼	58½	58½
	— J —			
5	Jer CP&L 4½ '61C	99	99	99
	— K —			
2	Ky Util 5 '61 H	70	66	65
	— L —			
52	Lehigh PS 6 2026 A	101½	99½	100
4	Lib McN&L 5 '42	103½	103½	103½
60	Lou P&L 5 '57	104¼	103¼	103¼
	— N —			
1	Nat Pub S 5 '78 ct	44¾	44¾	44¾
5	Nevada Cal 5 '56	69	69	69
15	N Eng G&E 5 '50	48	44	48
10	N Eng G&E 5 '47	47½	47½	47½
41	N Eng Pow 5½ '54	88	84¼	84¼
5	N Eng Pow 5 '48	81	81	81
40	NY P&Lt 4½ '67	105⅛	104⅝	104⅝
6	NY St E&G 4½ '80	98	96	96
	— O —			
3	†Okla Nat Gas 5 '46	87	87	87
	— P —			
24	Pac P&L 5 '55	57	51	54
2	Pen C P&L 4½ '77	86	83½	83½
2	Pen El 4 '71 F	85	85	85
1	Peo GasL&C 4 '81B	76	76	76
39	Phila ElP 5½ '72	112⅝	111¾	111¾
10	Pied El 6½ '60 A	56	55	55
5	Potomc Ed 4½ '61F	107¼	107⅛	107⅛
25	†Pub SNIll 4½ '60 I	103	103	103
31	Pug Sd P&L 5½ '49	62¾	60¼	62¾
16	Pug SdP&L 5 '50C	59⅞	57	58
20	Pug SdP&L4½ '50D	56	54½	54½
	— S —			
20	ShawW&P 4½ '67A	102¼	101⅛	102
19	SEP&L 6 2025 A	80	77	80
5	†So Cal Ed 3¾ '45	105½	105½	105½
7	†So Cal Ed 3¾ '60	101⅝	100½	101
14	†So Cal Ed 3¾ '60B	101⅛	100¼	101
1	§Stand G&E 6 '35	40	40	40
2	§StandG&E 6 '35 cv	45	42	45
16	Stand G&E 6 '51	45	40	45
31	Stand G&E 6 '66	43	39¼	43
18	Stand P&L 6 '57	41	35	41
3	†Starrett Corp 5 '50	16¼	16	16
	— T —			
11	Tex P&L 5 '56	103	102¾	102¾
14	Toledo Ed 5 '62	108¼	107¾	108¼
24	Twin CRT 5½ '52A	58	55	58
11	Unit L&P 6½ '74	55	53	55
24	Unit L&Ry 5½ '52	69¾	62½	62½
24	Unit L & Ry 5½ '52	69¾	62½	62½
19	†Waldorf-Ast 5 '54	13	11	12½
2	WesNewsp Un 6 '44	40	40	40
24	West Tex Ut 5 '57A	80	75	80
3	†Wisc P&L 4 '66 A	91½	91½	91½
	FOREIGN BONDS.			
1	Cubn Tel 7½ '41 A	94¼	94¼	94¼
5	Den Mg Bk 5 '72 1X	98	98	98
6	Ger C Mun 7 '47	20	20	20
13	Isarco Hyd El 7 '52	56	54	56
13	It Sup Pw 6 '63 A	43	33	33
8	Mendoza Pr 4 '51 st	91½	90½	90½
25	Russ 6½ N C '19	½	½	½
4	Terni Elec 6½ '53	57¾	53	53
12	Unit El Svc 7 '56	55¾	51	51

Total bond sales yesterday, $3,400,000; year ago, $3,312,000.

Local Produce

(Prices paid shippers, net f. o. b. Washington.)

Eggs.

Market fully steady to firm. U. S. Government graded extras, large, 1 cent higher. Government graded and dated eggs: Whites. U. S. extras, large, 41½; U. S. extras, mediums, 29; U. S. standards, large, 35½; U. S. standards, medium, 25. Nearby ungraded eggs, current receipts, 26@28; whites, 31@33.

Live Poultry.

Market quiet. Prices about unchanged. Fowl, colored, heavy, 18@23; No. 2s, 12@14; Leghorns, 14@16; roosters, 12@13. Chickens, Rocks and crosses, less than 2 pounds, 27@28; 2½ to 3¾ pounds, 25@26; 4 pounds and up, 27@28; mixed colors, 20@23; Southern, 22@23. Turkeys, hens, 10 to 12 pounds, 25; toms, 14 to 16 pounds, 23; No. 2s and old turkeys, 20. Guineas, 2 pounds and over, 50; under 2 pounds, 40 each.

Fruits.

APPLES—Bushel baskets, U. S. No. 1, supplies liberal; demand light; market steady. Maryland, Pennsylvania, Virginia and West Virginia, Grimes, 2¼-inch minimum, 50@60; 2½-inch minimum, 75@85; 2¾-inch minimum, 90@1.00. Wealthys, 2¼-inch minimum, 40@50; 2½-inch minimum, 60@65. McIntosh, 2¼-inch minimum, 60@65; 2½-inch minimum, 90@1.00. Staymans, 2¼-inch minimum, 50@60; 2½-inch minimum, 65@75, few 85; 2¾-inch minimum, 90@1.00. Delicious, 2¼-inch minimum, 65@75; 2½-inch minimum, 90@1.00., Yorks, 2¼-inch minimum, 50; 2½-inch minimum, 65@75; 2¾-inch minimum, 75@85. Golden Delicious, 2¼-inch minimum, 50@60; 2½-inch minimum, 75@85. Smokehouse, 2¼-inch minimum, 50@60; 2½-inch minimum, 75@85; 2¾-inch minimum, 90@1.00. Rambos, 2-inch minimum, 65@75; 2¾-inch minimum, 85@90. Northwestern Greenings, 2½-inch minimum, 60@65; 2¾-inch minimum, 75@85. Jonathans, 2¼-inch minimum, 60@65; 2½-inch minimum, 75@90. Bonums, 2¼-inch minimum, 60@65; 2½-inch minimum, 85@90. Boxes and cartons: Pennsylvania and Virginia, Delicious, combination extra fancy and fancy, 1.35@2.00; C grade, 1.00@1.35. Boxes: Virginia, Staymans, combination extra fancy and fancy, 1.25@1.75, few higher. Grimes, fancy, 1.10@1.50. McIntosh, fancy, 1.15@1.50, as to size.

AVOCADOS—Florida, boxes, 75@1.00.

BEETS—New Jersey and Pennsylvania, 25 per dozen bunches.

BROCCOLI—Pennsylvania, bushel crates, dozen bunches, 1.50. New Jersey, 16-bunches, 1.75@2.00.

BRUSSEL SPROUTS—California, drums, 3.00@3.25.

CHESTNUTS—Italian, 8@9 per pound.

CRABAPPLES—Michigan, ½ bushel boxes, 65@75.

CRANBERRIES—Massachusetts, ¼ barrel boxes, 2.50@2.65.

GRAPEFRUIT—Florida, boxes, 2.25@2.75, as to grade and size.

KALE—Virginia, bushel baskets, 35@40.

LEMONS—California, boxes, No. 2, 7.00@7.50.

Mushrooms—Maryland and Pennsylvania, 3-pound baskets, 50@85.

ORANGES—Florida, boxes, best, 3.50@4.00; poorer, 3.00, as to grade and size.

PEARS—New York, U. S. No. 1, bushel baskets, Bartletts, 1.50@1.75; D'Anjou, 1.50.

TOMATOES—California, lug boxes, ripes and turning wrapped, 6x6 and larger, 1.75@2.00; 6x7, 1.50@1.65.

GRAPES—Eastern stock: Supplies light, demand light, market steady. New York, Concords, 2-quart climax baskets, 14@15; 12-quart climax baskets, 45; Michigan, 12-quart climax baskets, Concords, 40. California, lugs Thompson Seedless and Tokays, 1.25@1.50; Ribiers, 1.50.

HONEYDEWS—Supplies moderate, demand light, market steady. Standard and jumbo crates, all sizes, California, 1.75@2.00; Colorado, 1.50@1.75.

Vegetables.

LIMA BEANS—Supplies light, demand light, market steady. Long Island, bushel hampers, 2.50@3.00; fair condition, 2.00@2.25.

CABBAGE—Supplies light; demand light; market steady; Pennsylvania, 50-lb. sacks, Danish type, 50@65.

CARROTS—Supplies moderate; demand light; market steady; California, Western lettuce crates, bunched, 2.75@3.00; Pennsylvania, bushel baskets, topped, washed, 75; New Jersey and Pennsylvania, per dozen bunches, 25@30.

LETTUCE — Supplies liberal; demand light; market steady; California, Western crates, Iceberg type, 5 dozen, best, 2.75@3.00; fair condition, 2.00@2.50.

ONIONS—Supplies moderate; demand light; market slightly stronger; 50-lb. sacks, U. S. No. 1; Michigan and Minnesota, yellows, 1.15@1.25; Idaho and Washington, Valencias, 3 inches and larger, 1.25@1.35.

PEAS—Supplies light; demand light; market steady; California, bushel hampers, Telephones, 3.25.

POTATOES—Truck receipts moderate; supplies moderate; demand light; market slightly stronger; 100-lb. sacks, U. S. No. 1; Cobblers, Pennsylvania, 1.10; fair condition, 1.00; New Jersey, 1.15@1.25; Maine, Green Mountains, 1.35, few higher; Idaho, 100-lb sacks Russet Burbanks, U. S. No. 1, 1.90@2.00.

SPINACH—Supplies moderate; demand slow; market weak; Pennsylvania, bushel baskets, Savoy type, 50@65, mostly 50.

SWEET POTATOES—Supplies moderate; demand slow; market steady; Maryland, bushel baskets, Puerto Ricans, 75.

CAULIFLOWER—Supplies light; demand light; market weak; Long Island, crates, 2.50@2.75.

CELERY—Supplies moderate; demand light; market steady; New York, ½-crates, individually washed, 4-6 dozen, 2.00@2.25; 2-3 crates, crate, washed, 1.75@2.00.

Gold Shares Excel Diamonds as Hedge

New York, Oct. 19.—The general belief that diamonds are entitled to high ranking in any list of depression-proof investments, or as a hedge, does not stand up well under scrutiny, Standard Statistics says today. According to the Bureau of Mines, diamonds that sold for $750 a carat in 1929 brought $500 in 1932. A decline of one-third was decidedly less than was experienced by most common stocks and a good many bonds in the same period, but it was substantially greater than that suffered by the average gold stock. McIntyre-Porcupine, Alaska Juneau and Homestake are examples. All three paid dividends during the 1929-32 period.

Employment Is Increasing After Set-Back

9,000,000 More Now Are Working Since the Depression Low.

New York, Oct. 19.—After a temporary setback in July, the number of persons employed in the United States rose in August to a new peak for the recovery movement, according to the Alexander Hamilton institute. The number employed was 42,270,000 in August as compared with 42,156,000 in July and with a previous recovery peak of 42,176,000 in June.

The August figure represented an increase of 1,999,000 over the figure of a year ago, an increase of 9,035,000 over the depression's low in March, 1933, and a decrease of only 3,224,000 from the pre-depression peak in September, 1929.

The increase in employment from July to August was more than sufficient to offset the gain in the supply of workers as the result of the growth of the population. The number of persons unemployed consequently declined from 9,283,000 in July to 9,199,000 in August, a new low for the recovery movement.

The Weather

Today's Sun and Tide Table

(Furnished by United States Department of Commerce, Coast and Geodetic Survey.)

			A.M.	P.M.
Sun rises	6:23	High tide	7:51	8:16
Sun sets	5:23	Low tide	2:28	2:54

Weather Conditions.

U. S. Dept. of Agriculture, Weather Bureau, Washington, Tuesday, Oct. 19, 7:30 p. m. Forecast for the District of Columbia—Partly cloudy and colder Wednesday; Thursday fair; fresh southwest and west winds.

For Maryland and Virginia—Partly cloudy and colder Wednesday; Thursday fair.

Conditions.

The disturbance that was over James Bay has moved northeastward to the mouth of Hudson Strait, Resolution Island, 29.48 inches, while the disturbance that was over Manitoba has advanced eastward to James Bay, Moosonee, 29.50 inches. The disturbance that was over western Kansas has moved northeastward with greatly increased intensity to northern Lake Michigan, Green Bay, 28.80 inches, with a trough extending east-southeastward to Lake Huron and thence south and south-southwestward to the northwest Florida coast. A high-pressure area is central southeast of Newfoundland, Cape Race, 30.30 inches, moving eastward. Another high-pressure area is moving eastward over the Plateau and middle Rocky Mountain region, Salt Lake City, 30.22 inches, with a wedge extending southeastward to Texas. During the last 24 hours rains have occurred from the Mississippi Valley eastward to the Atlantic coast. Temperatures have risen in the Middle Atlantic and North Atlantic States, the eastern lower lake region and in the southern Plains States, while they have fallen in the upper lake region, the Ohio and middle Mississippi valleys and in portions of the Middle and West Gulf States.

Local Weather Report.

Temperature—Midnight, 60; 2 a. m., 60; 4 a. m., 60; 6 a. m., 62; 8 a. m., 64; 10 a. m., 65; 12 noon, 66; 2 p. m., 68; 4 p. m., 69; 6 p. m., 68; 8 p. m., 68; 10 p. m., 68. Highest, 69. Lowest, 60.

Relative humidity—7:30 a. m., 95; 1:30 p. m., 97; 7:30 p. m., 97. Rainfall (7:30 p. m. to 7:30 p. m.), 1.64 inches. Hours of sunshine, none.

Departures From Normal.

Accumulated excess of temperature since January 1, 1937, 455 degrees.

Deficiency of temperature since October 1, 1937, 74 degrees.

Accumulated excess of precipitation since January 1, 1937, 9.31 inches.

Excess of precipitation since October 1, 1937, 2.05 inches.

Temperatures and Precipitation.

Temperatures and precipitation for 24 hours ended Tuesday at 7:30 p. m.

	High. Tues.	Lowest Mon. night.	Tues. 7:30 p.m.	Rainfall.
Washington, D. C.	69	60	68	1.64
Asheville, N. C.	76	58	66	1.73
Atlanta, Ga.	78	64	64	1.03
Atlantic City, N. J.	66	60	64	....
Baltimore, Md.	68	60	68	1.61
Birmingham, Ala.	72	62	58	0.17
Bismarck, N. Dak.	56	40	50	....
Boston, Mass.	66	52	64	0.02
Buffalo, N. Y.	72	56	68	0.05
Chicago, Ill.	62	58	44	0.59
Cincinnati, Ohio	72	62	48	0.10
Cheyenne, Wyo.	48	30	44	....
Cleveland, Ohio	74	60	62	0.08
Dallas, Tex.	68	48	64	....
Davenport, Iowa	50	46	44	1.59
Denver, Colo.	54	38	50	....
Des Moines, Iowa	50	44	50	0.22
Detroit, Mich.	68	56	52	0.07
Duluth, Minn.	44	38	42	....
El Paso, Tex.	72	50	68	....
Galveston, Tex.	70	64	70	0.12
Helena, Mont.	52	40	50	....
Huron, S. Dak.	56	42	54	....
Indianapolis, Ind.	62	58	50	0.18
Jacksonville, Fla.	78	74	74	0.01
Kansas City, Mo.	58	44	52	0.51
Little Rock, Ark.	66	52	60	0.61
Los Angeles, Calif.	84	62	78	....
Louisville, Ky.	68	62	50	0.15
Marquette, Mich.	48	48	46	0.78
Memphis, Tenn.	64	60	60	0.25
Miami, Fla.	86	76	82	0.01
Minneapolis-St. Paul	44	42	44	0.02
Mobile, Ala.	82	68	70	0.01
New Orleans, La.	78	68	68	0.02
New York, N. Y.	64	58	64	0.21
North Platte, Nebr.	58	36	52	....
Philadelphia, Pa.	70	60	66	0.42
Phoenix, Ariz.	92	54	86	....
Pittsburgh, Pa.	74	58	68	0.02
Portland, Me.	58	52	56	0.22
Portland, Oreg.	62	54	58	....
Rapid City, S. Dak.	54	44	52	....
Salt Lake City, Utah	60	30	54	....
San Antonio, Tex.	68	58	60	....
San Diego, Calif.	70	58	66	....
San Francisco, Calif.	80	60	72	....
Santa Fe, N. Mex.	52	34	50	....
Savannah, Ga.	80	72	72	0.33
Seattle, Wash.	60	48	58	....
Springfield, Ill.	60	58	50	1.00
Tampa, Fla.	86	74	72	1.22
Vicksburg, Miss.	70	66	60	0.22

Treasury Certificates.

(Reported by Chas. D. Barney & Co.)

Rate.	Maturity.	Bid.	Offer.
2⅝	Feb. 1, 1938	100 24-32	100 26-32
3	Mar. 15, 1938	101 9-32	101 11-32
2⅞	June 15, 1938	101 22-32	101 24-32
2½	Sept. 15, 1938	101 29-32	101 31-32
1¼	Dec. 15, 1938	100 21-32	100 23-32
1⅝	Mar. 15, 1939	100 28-32	100 31-32
2⅛	June 15, 1939	101 29-32	102
1⅜	Sept. 15, 1939	100 19-32	100 22-32
1⅜	Dec. 15, 1939	100 20-32	100 23-32
1½	Mar. 15, 1940	101	101 3-32
1⅜	June 15, 1940	100 18-32	100 22-32
1⅛	Dec. 15, 1940	100 16-32	100 20-32
1½	Mar. 15, 1941	100 10-32	100 14-32
1⅜	June 15, 1941	99 28-32	100
1¼	Dec. 15, 1941	*99 12-32	
1⅜	Mar. 15, 1942	100 10-32	100 14-32
2	Sept. 15, 1942	101	101 4-32

Slayer Claims Widow Bribed Him With Farm

Mabry Confesses Killing at Stuart, Va., Mrs. Reis Charges Plot.

Stuart, Va., Oct. 19 (AP).—Commonwealth's Attorney Frank P. Burton said today he had obtained a confession from Elmer Mabry, 20, in the fatal shooting of Elmer Reis, 41-year-old farmer, October 2.

Reis died from a shotgun wound in the head. Mabry surrendered to authorities, claiming he was forced to shoot Reis in self-defense, Burton said.

Burton said the confession contained an assertion by Mabry that Mrs. Bertha Gunther Smart Reis, the widow, promised to Mabry a half interest in her husband's farm if he would dispose of Reis.

When that statement was brought out at a preliminary hearing a few days after the shooting, Mrs. Reis was arrested in the courtroom and held with Mabry for the December grand jury.

Reis, a Hungarian by birth, married his wife in New York City. They came to Patrick County and Reis bought a 117-acre farm, 7 miles from here on the Mount Airy road.

Mrs. Reis denied complicity in her husband's death. Her attorney said today he expected to prove she was being made victim of a plot. He emphasized she was absent from home at time of the shooting.

Local Stocks

Sales.

Capital Transit Co., 10 at 9¾; 10 at 9¾. Washington Railway & Electric common, 10 at 625. Lincoln Service common, 10 at 20.

After Call.

Capital Transit Co., 10 at 9½; 10 at 9½. Washington Gas Light preferred, 10 at 90.

BONDS.

Public Utility.	Bid.	Asked.
Amer Tel & Tel 4½	103⅛	....
Anacostia & Pot 5	52	62
Ana & Pot guar 5	107	....
C & P Tel of Va 5	105	....
Cap Traction R R 5	60	77
City & Suburban 5	55	71
Georgetown Gas 1st 5	113	....
Pot Elec Pow 3¼	100	104
Wash Gas 5 1958	105½	....
Wash Gas 5 1960	110	....
Wash Rwy & Elec 4	106½	....
Miscellaneous.		
Chevy Chase Club 1st 4¼	101	104½
Col County Club 1st 4¼	103	....
W M Cold Storage 5	100	....
STOCKS. Public Utility.		
Amer Tel & Tel (9)	142½	....
Capital Transit Co	9	9½
N & W Steamboat (6)	80	100
Pot Elec Pow 6% pf (6)	113	....
Pot Elec Pw 5½% pf (5.50)	111½	112½
Wash Gas Lt new (1.20)	*20	27
Wash Gas pf (4.50)	98¾	100¼
Wash Ry & El com (36)	550	650
Wash Ry & El pf (5)	108½	....
National Bank.		
Capital (4)	125	145
Liberty (5)	150	158
Lincoln (f6.25)	190	....
Riggs (e8)	250	290
Riggs pf (5)	100⅛	....
Washington (6)	130	....
Trust Company.		
Amer Sec & Tr Co (e8)	225	285
Natl Sav & Tr	200	260
Prince Georges B & T (.50)	18	23
Wash Loan & Tr (e8)	250	295
Savings Bank.		
Bank of Betheada (h75)	34	....
Com & Savings (e10)	225	....
Fire Insurance.		
American (6)	105	....
Corcoran (5)	110	....
Firemen's (1.20)	28	....
National Union (.60)	14	....
Title Insurance.		
Columbia (.30)	10	14
Real Estate (6)	140	175
Miscellaneous.		
Carpel Corp. (2.00)	20	....
Lanston Monotype †(4)	77	80
Lincoln Service com †(1.00)	15	22
Lincoln Service pfd (3.50)	38	46
Mergenthaler Lino (2.00)	21½	26
Peoples Drug S. com †(1.00)	30	37
Peoples Drug S pfd (6.50)	110⅛	114½
Real Est M & G pfd §(30)	4¾	5½
Security Storage (5)	95	120
Ter Ref & Wh Corp (3)	60	75
Wdwd & Lothrop com†(1.50)	50	61
Wdwd & Lothrop pfd (7)	120	....

*Ex dividend. (b) Books closed. †Plus extras. (e) 2% extra. (f) 1½% extra. (h) 75c extra. §.30 paid June 24, 1937.

Federal Land Bank Bonds.

(Reported by Robert C. Jones & Co., Inc.)

Rate	Maturity	Bid	Asked
3	May, 1956-46	99½	100
3	Jan., 1956-46	99⅝	100
3	July, 1955-45	99⅝	100
3¼	May, 1955-45	101⅞	102¼
4	July, 1946-44	108⅝	109
4	Nov., 1957-37	100	100⅛
4	May, 1958-38	101⅛	102
4¼	May, 1957-37	100	100⅛
4¼	Nov., 1958-38	103⅜	103⅝

Montreal Silver Futures.

Montreal, Oct. 19 (AP).—Silver futures closed steady, 5 to 10 points up. No sales. October, *44.60; December, *44.60; March, *44.10. *Bid.

Candidates for College Queen

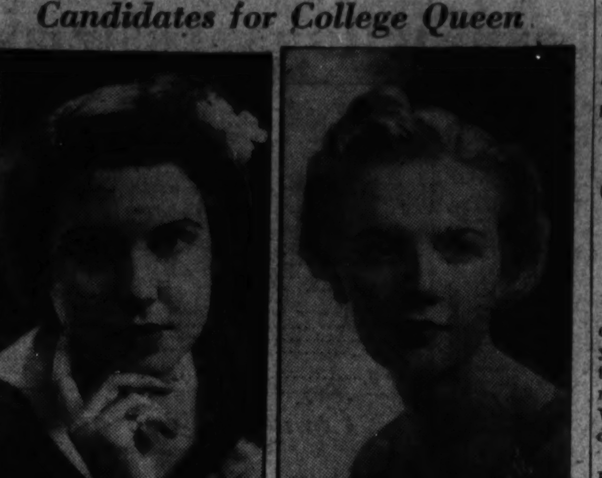

Jane Merow (left), and Mary Frances Partridge are among five girls whose beauty won them nominations for Strayer College Queen to represent the school in the District's annual Halloween celebration October 30.

New Cockatoo at Zoo Sounds Like Start of Hamlet Soliloquy

'To Be,' He Cries, Ending Up With 'Twan,' Meaning 'How Do You Do' in Malay Tongue; All Birds Now Out of Quarantine.

"Tobe——"

When Yako starts off like that, it doesn't mean he is going to recite Hamlet's soliloquy. Just don't interrupt and he'll continue with "twan." Result: "Tobe twan," which means, "How do you do," in the Malay tongue.

Yako, a handsome red-crested cockatoo from Autralia, was pronounced physically fit and eligible for a cage in the Zoo's birdhouse yesterday, along with about three score other parrots, parakeets and cockatoos.

For the last 15 days they had been isolated on the top floor of the reptile house a Public Health Service precaution against the exhibition of birds that might have the very deadly and infectious disease called psittacosis. All received passing grades, so yesterday they were shown to the public for the first time.

Yako is the talkin'est bird in the lot said Malcolm Davis, their keeper. Davis gave him that name, because the call that the cockatoo uses most sounds like "Y-a-a-ko." The pure white specimen also is a mimic of high degree, being able to give out a bark that is genuine enough to fool most dogs.

Around the corner, getting used to their new community home in the big flight cage, were 11 other white-frocked birds described by Davis as lesser sulfur crested cockatoos. Four of them became sociable right off the reel, mingling freely with the wood duck, hornbill, ibis and others sharing the same apartment, but the other seven just huddled together on a twig and tried vainly to look tough.

Yako and the other four crested cockatoos have for roommates a pair of brilliantly colored lories (a member of the parrot family), a very rare species of parrot that has a vulture's head, and three rare black cockatoos.

In a small floor cage more than a dozen lories huddled together and even the honeymooning pair of eclectus parrots from New Guinea, much as they would like to have privacy, must put up with a few smaller birds in the same cubicle.

Eighteen ring-necked parakeets, representing two species, also went on display. The half dozen bat parakeets arrived baldheaded. Just like human beings, who become irritated with one another when thrown together for long periods, the tiny creatures pecked the feathers from one another's heads.

Bat parakeets are so called because they sleep upside down, hanging by their feet.

2 Garr Brothers Start Trials for Killing Denhardt

Shelbyville, Ky., Oct. 19 (AP).—A jury of 12 tobacco farmers, one of whom once faced a charge of manslaughter, began hearing testimony today in the trial of Roy and Jack Garr on charges of murdering Brig. Gen. Henry H. Renhardt.

The jury was selected during mid-afternoon. Both sides waived opening statements and former Representative Ralph Gilbert, of defense counsel, pleaded "not guilty" for the two brothers, who are charged with shooting the general to death on the eve of his second trial for the death of their sister, Mrs. Verna Garr Taylor.

The juror, who back in June, 1931, was exonerated of a manslaughter charge, is Curtis Brooks, of Bagdad, a small community near here. Attorney General Hubert Meredith, who is prosecuting the case, declared later that while he did not know Brooks' past, "I don't believe I would have challenged him."

Heavy Rains Cause 4 to Die, Minor Floods

Cloudy Skies and Dropping Temperature Forecast for D. C. Today.

Continued from Page 1.

highway accidents in which two men were injured fatally.

The downpour was accompanied by warm temperatures. A high reading of 69 was recorded at 4 o'clock yesterday afternoon. The swollen Anacostia put roads near the Peace Cross and Defense Highway partially under water.

Isolated by yesterday's rising waters was the city of Bassett, Va., in the path of the rising Smith River. Route 29, north of Culpeper, was closed by high water.

The Associated Press reported that Bassett's business section was under 2 feet of water, and that water was seeping through the first floor windows.

Telephone lines were reported down in some sections of Virginia, roads were blocked in several parts of the State and families evacuated their homes in Nelson County as the Tye River flooded the valley at Norwood.

At Harrisonburg 2 inches of rainfall sent all small streams out of their banks, caused the Shenandoah River to rise, flooded lowlands and blocked traffic.

James River Rises.

The James River reached a stage of 9 feet at Buchanan, the Associated Press reported. Rain of 3½ inches was reported at Floyd. Philpott reported a near cloudburst and some telephone lines were out of condition.

At Roanoke the rainfall was greater for the year to date than the total precipitation last year.

Winds and rain hit parts of the Southwest. Damage estimated at $150,000 was reported at Dardanelle, Ark., where the consolidated school building and the gymnasium were demolished.

Rural roads were innundated and some citrus groves were knee-deep in water at Vero Beach, Fla., where 15 inches of rain have fallen in the last 10 days.

A hard windstorm that swept a section a few miles south of Rockingham, N. C., injured four colored persons and damaged a number of farmhouses.

Far to the north, at Muskegon, Mich., a gale which blew inland wrecked two houses and several farm buildings, and injured one man.

24 More Executed as Purge Continues

Moscow, Oct. 19 (AP).—Disclosure of the execution of 24 anti-Soviet terrorists today raised to 462 the known death toll in five months for sabotage and espionage.

A Khabarovsk newspaper said the 24 were executed in the Far East for espionage on behalf of Japan, railroad sabotage and plotting against the lives of Soviet leaders.

Total executions were believed to have reached 1,000 since Stalin declared in March that "the enemy must be exterminated mercilessly."

Daily Cross Word Puzzle

ACROSS.

1 Pitch one's tent
5 Well rounded or filled out
10 Alack
14 Scent
15 Tardier
16 Narrow road
17 Cast a ballot
18 Genus of the oat
19 Legal claim
20 Hermit
22 Points out the way
24 Withdraw
25 Test ore
26 Fiber plant
28 Put in
32 Divisions of mankind
35 Correct
37 Thick black liquid
38 Applications
39 Tine
40 Rounded roof
41 Transgression
42 Forward part
43 Meaning
43 Meaning
44 Mark the skin indelibly
46 Station
48 Ceremonies
50 Obliterated
54 Subsequent sellings
57 Printer's implement
58 Greedy
59 Atmospheric disturbance
61 Learning
62 Minute orifice
63 Japanese gateway
64 Silkworm
65 Ovule
66 Exhausted
67 Legal conveyance

DOWN.

1 Lid
2 Idolize
3 Form of musical composition
4 Grounds
5 Coats with metal
6 Bathe
7 American Indian
8 Repairs
9 Lauding
10 Narrow back city streets
11 Not professional
12 Dillseed
13 City in France
21 Rainbow
23 Part of a shoe
25 Nuts
27 Air: comb. form
29 Short jacket
30 Strikes violently
31 Large plant
32 Iron corrosion
33 Continent
34 Small coin
36 Grafted: heraldry
39 Objections
40 Particularized and complete
42 Frustrate
43 Rail bird
45 Exchanged
47 Allow
49 Bar legally
51 Loud breathing in sleep
52 Weird
53 Foreboding anticipation
54 Knocks
55 Cry of the ancient devotees of Bacchus
56 Father
57 Broad smile
60 Unrefined metal

YESTERDAY'S ANSWER.

OFF SHOW PALE
AAR PALISADES
TRIBAL NAY AT
NUN ADD ASE
EGGS FRY SEER
ALE AIR DASH
RA ERRATIC OS
DANK NOG ELA
BIND AGE LADY
LAY ULE MAT
IT ART PUPILS
NOMINATES NEP
DRAM RENT GAY

Copyright, 1937, for The Washington Post

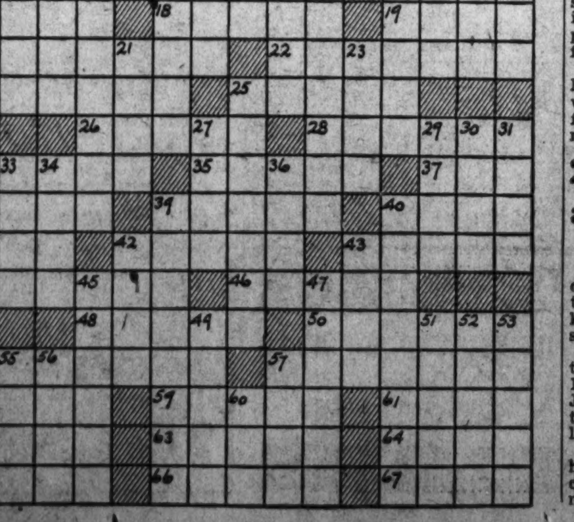

D. C. to Accept $10,000 Today To Buy Lunches

Check Refused When First Presented to Officials Here.

The District Government will accept today a check for $10,000 that yesterday it declined to take, although it represented a part of the money raised to provide lunches for Washington's underfed school children.

District officials told Mrs. John Boyle, jr., organizer and chairman of the Emergency Committee for Feeding Hungry School Children, and Mrs. Mary Steele, of the District WPA, that, in effect, there was no precedent for taking the money and, anyway, they doubted the District could accept responsibility for administering the fund.

Mrs. Steele, learned in the ways of Washington government, finally discovered somewhere in the records that once somebody else had presented the District with a check and that things had worked out all right. So the committee will complete the necessary procedure and present the check to Maj. Daniel J. Donovan, District auditor.

The committee will continue to turn money over to Donovan as it is collected. Food for 5,100 lunches a day through Monday already has been purchased. The District will use the $10,000 to buy an additional month's food.

Nearly $16,000 has been turned in from the sale of tickets to Monday night's fight, and the returns are still coming in. Following the fight a policeman approached Mrs. Boyle and announced he had sold 1,800 tickets. Another policeman came to the Hotel Mayflower headquarters yesterday bearing $500 in $1 bills as proof of his success.

E. E. Harrington and Mrs. Jessica Thies are completing plans for the food concession at the Inter-American Horse Show, which will be for the benefit of the fund. Friday at 3:45, 7 and 9 p. m., Tommy Larkin will present a lecture illustrated by motion pictures on "A Tour of the West Indies" in the Central High School auditorium. Motion pictures will illustrate his talk, which is sponsored by the District of Columbia Congress of Parents and Teachers for the benefit of the lunch fund.

Among the checks received yesterday was one for $1.50 accompanied by the following note: "The National Training School for Girls takes great pleasure in sending their Sunday school collection for three weeks to feed some hungry child. We hope to send more the next time."

Court Overrules Wagner Act Plea

San Francisco, Oct. 19 (AP).—The Circuit Court of Appeals today denied an appeal of the National Labor Relations Board, seeking an order requiring the Mackay Radio & Telegraph Co. to reinstate five men who lost their jobs as result of the 1935 strike.

Sixty-nine men struck and 64 were reinstated. The company claimed the five failed to apply for reinstatement until after others had sought the jobs.

Wrote Circuit Judge Curtis D. Wilbur: "The power of the board to order 'reinstatement' of an employe does not authorize an order requiring the employer to re-employ at his former salary or wage, or otherwise, a striking employe who was on strike and who had thus voluntarily terminated his right to salary or wages at the time the alleged unfair labor practice was committed by the respondent."

Czechs, Nazis Clash Over Political Raid

Berlin, Oct. 19 (AP).—Relations between Nazi Germany and Czechoslovakia, never very cordial due to constant friction over treatment of German minorities in the Czech republic, became more strained tonight as a result of a new border incident.

Czechoslovakian police were said to have manhandled some members of the Sudenten Deutsche Party October 17 at a rally at Teplice Sanov, close to the German frontier.

Czech authorities had forbidden the rally. Czech police broke it up and arrested two of the German delegates to the Praha parliament.

Julian Oi "Bright Boy" Is Freed by U. S. Order

San Francisco, Oct. 19 (AP).—Jacob Berman, so-called "bright boy" of the Julian oil case, was released from the county jail here today on a Presidential order relayed by Attorney General Homer Cummings.

Berman entered the county jail in April, 1936, from Alcatraz Federal Prison. His State centence recently was commuted to the time Berman served in Federal prison by Gov. Frank Merriam on recommendation of the California Supreme Court.

Kentucky Boys Awarded Future Farmers Prize

Kansas City, Oct. 19 (AP).—First prize for the Nation's outstanding chapter of the Future Farmers of America was awarded tonight to the boys from Stamping Ground, Ky.

Louisiana's association won the State prize; Texas was second. Regional winners were North Central, Stamping Ground; North Atlantic, Little Valley, N. Y.; South, Stuarts Draft, Va.; Pacific, Fort Collins, Colo.

Russians Abolish Co-op. Apartments

Moscow, Oct. 19 (U.P.).—A decree of the Soviet central executive committee and the council of people's commissars abolishing co-operative apartment houses and summer country homes throughout Russia was made public today.

The decree not only takes over the co-operatives, in which participants owned their apartments, but also changes the control of the entire housing system in the Soviet Union. Building, upkeep and administration of all living space was placed in the hands of local Soviets.

Clubs Prepare For Festivities At Halloween

Observances Set for Both Nights of October 30 and November 1.

By Chanticleer

Some of the after-dark spots will celebrate Halloween Saturday night, October 30, and some have selected the following Monday night for the big show. Reason is that many of the spots in nearby Virginia have all the patrons they can handle on Saturday nights as 'tis—and so Monday night offers a better, a more attractive time for whoopee. Further, it's a big pay day week-end and the boys and girls ought to have a double occasion for celebrating.

Among those observing the Halloween holiday Monday night are River Bend; Nightingale, Boulevard Farms, and Brinkley's here in town.

• • • •

The Shoreham this week is featuring in its new Blue Room that popular "painter of songs," Henri Therrien, and an exotic dance team, Mildred and Maurice. Despite this professional combination, a couple of youngsters, college kids, are wowing the Shorehamites with a demonstration of the Big Apple. Incidentally, the Shoreham has broken down with the rest of the world, and come 11 o'clock nightly Barnee calls for a real Big Apple ring.

• • • •

Paul Kain and his ork continue at the Wardman Park Metronome Room. . . . Sasha Bartnovsky and his Russian orchestra play nightly at the newly opened Troika, also featuring Russian sketches. . . Victor Mollet, check room boss at the Raleigh's Pall Mall Room, has dug up a new wrinkle. Victor has a pin cushion handy and sticks pins with colored heads into the cushion to form the date of the month.

• • • •

Eddie Daniels and his orchestraa are playing at the Cocoanut Grove, where the attractions also include a chorus of eight girls and the dance team of Faye and Wellington. Dinner from $1 . . . Kay Woods has come to the Mayfair as playmate for Jack and Leo. Kay (pictured elsewhere on this page) is a soprano, hails from Dallas, has been singing at the Montclair, in New York, and Chicago's Congress . . . That Anchor Room at the Annapolis has no details undone. The port holes are fixed with lights in such a way that it appears on the inside as though waves were splashing high on the outside.

• • • •

A songstress named Costello, from Baltimore, brought many huzzahs from the customers at Brinkley's Monday night. Capacity crowd there. Jimmy Bright and his ork play nightly . . . Dave McWilliams' orchestra, directed by George Stein, provide the music at River Bend, where Spanish moss gives the original old log cabin building a cozy and intimate feeling. Big dance floor, too . . . Pete Macias, the old-timer of the local precincts, is at the old stand on Connecticut avenue—yessir, the Club Heigh Ho.

• • • •

Peter Borras is becoming quite the civic leader. He goes this week to Hagerstown to address the Rotary Club on the Spanish situation. Gerson Kaufman, of Host Borras' orchestra at the Madrillon, has completed a new arrangement of "Blue Skies." Not to be outdone, Al Spieldock, also of Johnnie Shaw's ork, re-arranger "Posin' " . . . Eight of "Broadway's loveliest show girls" have arrived for a two-week appearance at Bamboo Gardens. They'll go into the Loew's Capitol on their return to the big burg.

• • • •

The Samuel Brothers head the week's bill at the Lotus. With Fleming they form a novelty trio that really does things. Other acts include Wardell and Dade, Marion Dawn, Vera Hayes, Buddy Shaner and Bill Strickland's Capitolians, aided and abetted by Al Norton. Eight girls form the Lotus dancing chorus.

On the Night Club Floors This Week

Kay Woods has come to the Mayfair to join Jack and Leo in their afternoon and nightly floor turns. Kay has been singing at Chicago's Congress Hotel. Below—Helen Malcolm, now singing at the Ambassador's Hi Hat Room.

Program Mapped For Hearing Week

National Hearing Week will be celebrated, beginning Sunday, it was announced yesterday by Miss Betty C. Wright, executive director of the American Society for the Hard of Hearing.

Miss Ada Morgan, chairman of the National Hearing Week committee of the Washington League for the Hard of Hearing, said the clubrooms at 1116 Vermont avenue would be open from 3 to 5:30 p. m. each afternoon of the week.

Mrs. Franklin D. Roosevelt will broadcast from Boston at 10:45 p. m. Tuesday over the Columbia Broadcasting System, taking as her theme, "It's Sound Sense to Conserve Hearing."

Church Recital Tonight.

Miss Naomi Hewitt, formerly of the Boston Symphony Orchestra, assisted by the vested youth choir of 30 voices of the Ninth Street Christian Church, will give a program at 8 p. m. tonight at the Takoma Park Christian Church. Admission will be a silver offering.

Vital Statistics

Births.

James and Minnie Ronchi, boy.
Herbert and Vivian Robinson, girl.
Harry and Mildred Yake, girl.
Lloyd and Helen Miller, girl.
George and Dorothy Skinner, boy.
Louis and Anna Stratos, boy.
Otto and Rebekah Nascker, boy.
Thomas and Gail DeBeck, boy.
Francis and Kathryn Hibbard, boy.
Norman and Annie Stewart, girl.
Walter and Helen Luber, girl.
Francis and Marguerite Dugan, girl.
Harry and Pearl Gellman, girl.
Andrew and Anna Gerber, girl.
George and Grace Pate, boy.
John and Eunice Howland, girl.
Charles and Madeline Rudd, girl.
Bill and Pearl Taylor, girl.
William and Marian Crawford, boy.
Robert and Laura Warfield, boy.
Harford and Ruth Gosnell, boy.
Edwin and Elizabeth Pierce, boy.
William and Pauline Williams, girl.
Horace and Eliza Morgan, girl.
George and Hazel Hardee, girl.
Reiner and Elizabeth Beeuwkes, girl.
Bethel and Ruth Brown, girl.
Russell and Dorothy Fowler, girl.
Nathaniel and Mary Brooks, boy.
Moses and Maude Taylor, boy.
Benjamin and Inez Johnson, boy.
William and Willie Sweenz, boy.
Robert and Bertha Fletcher, boy.
Kenneth and Maggie Groom, girl.
Charles and Ruth Robinson, girl.
Charles and Flosie Davis, girl.
Arthur and Ruth Shepherd, girl.
Robert and Bertha Hawkins, girl.
Norman and Anabelle Toogood, boy.
Sanders and Christabelle Jordan, boy.
Milledge and Margaret Holston, boy.
William and Lucille Jones, boy.
John and Ruth Jones, boy.
Prince and Augusta Washington, girl.
Robert and Sara Kelley, girl.
Frank and Adline Robinson, girl.
John and Frances Booth, girl.

Deaths.

John N. Rogers, 79, 4317 Rock Creek Church rd.
Lydia L. Loring, 78, 1745 N st. nw.
Ella M. Jones, 79, Garfield Hospl.
Wallace H. Taylor, 77, 4018 8th st. nw.
Henrietta Woodyard, 67, 1532 Ridge st. nw.
Cleveland Balderson, 52, Walter Reed Gen. Hospl.
Dewey Watson, 37, Gallinger Hospl.
Janet R. Baxter, 37, 1455 Belmont st. nw.
Robert Bawker, 30, Emergency Hospl.
Vivian West, 22, Gallinger Hospl.
Stephen Abrahams, 1 month, Children's Hospl.
Barbara Gasser, 6 months, Children's Hospl.
Jennie Colston, 68, 2245 9th st. nw.
Bessie Taylor, 51, 1418 2d st. nw.
Rose Smith, 23, Gallinger Hospl.

Licensed to Marry.

Edward Burton Ward, 20, Capital Heights, Md., and Agnes Louise Bowie, 17, 721 Croissant place southeast. The Rev. D. E. Mayhan.

William Otto Keull, 25, 30 Fourteenth street northeast, and Lola Katherine Wilson, 22, 1118 C street northeast. The Rev. E. M. Thompson.

George Milton Ernest, 35, 1400 Pennsylvania avenue southeast, and Agnes Cecelia Walters, 21, 506 F street northeast. The Rev. Theodore P. Fricke.

Marion Edwin Talbott, 34, Fourteenth and Water streets southeast, and Virginia Wallace Rea, 26, 1314 E street northeast. The Rev. J. C. Ball.

Raymond Brown, 30, 114 H street southwest, and Roberta Marie Carter, 17, 31 Virginia avenue southwest. The Rev. B. H. Whiting.

Lemuel Rudolph Thomas, 21, 495 L street southwest, and Oneida Bernice Spriggs, 19, 1056 Bladensburg road northeast. The Rev. J. A. Spriggs.

William E. Turner, 38, 219 2½ street southwest, and Mary A. Butler, 32, same address. The Rev. Clarence Diggs.

Charles F. Williams, 29, 927 E street southwest, and Agnes Kingsbury, 25, 944 Howard road southeast. The Rev. John T. Marshall.

Charles Henry Booker, 25, 323 L street southeast, and Ellen Gargin, 22, 612 N street northwest. The Rev. James A. Spriggs.

Frank L. Harris, 21, 1911 L street northwest, and Eva Elizabeth Park, 20, 1209 R street northwest. The Rev. B. J. Fogus.

Lee Hayes, 35, 807 First street northwest, and Mary Thelma Fazzalna, 21, 43 P street northwest. The Rev. Joshua Quarles.

John Johnson, 60, 1612 Reeves court northwest, and Mabel Brown, 33, same address. The Rev. E. P. Brooks.

William Barge, 29, 1622 Eleventh street northwest, and Elizabeth Flood, 26, 1317 O street northwest. The Rev. E. C. Smith.

Louis J. Peace, 22, 1816 Twelfth street northwest, and Martha Jane Dorsey, 20 834 Twenty-third street northwest. The Rev. Augustus Lewis.

William Joseph White, 22, 2018 Eighteenth street northwest, and Florence Wescott, 30, 5766 Sherrier place northwest. The Rev. J. H. Dunham.

William Barge, 29, 1622 Eleventh street 834 Twenty-third street northwest. The

Milton A. Huhn, 24, 12 Rhode Island avenue northwest, and Lila N. Haynes, 23, 3221 Fourteenth street northeast. The Rev. S. B. Daugherty.

Silvio Vincent Giovannetti, 24, 1518 Trinidad avenue northeast, and Regina Maynard Saillant, 19, 1500 Neal street northeast. The Rev. M. W. Ryle.

Oscar Young, 48, 1320 T street northwest, and Sadie Gray, 29, 1342 T street northwest The Rev. C. T. Murray.

Daniel McInnis, 35, 1634 S street northwest, and Estelle McCray, 30, 3033 Sixteenth street northwest. The Rev. James L. Pimm.

James Whalen, 21, 632 C street southeast, and Agnes Toye, 18, same address. The Rev. Louis G. Troch.

Roosevelt Adams, 32, 1424 Fifth street northwest, and Margaret Peterson, 35, same address. The Rev. E. C. Smith.

Wellesley Sturvesant Washington, 21, Orange, Va., and Karline Marshall, 20, 212 P street northwest. The Rev. Walter H. Brooks.

Consumers to Meet.

Jacob Baker, chairman of the President's committee which studied consumers' co-operatives in Europe, and Miss Nannie Burroughs, president of Co-operative Industries, will address a mass meeting at 8 p. m. Friday in Shiloh Baptist Church. "Consumers' Co-operation and Low Income Families" will be the subject under discussion.

On the Air Today

The new Federal Reserve Biulding here will be dedicated at 2:45, WMAL, with talks by President Roosevelt and Marriner S. Eccles, and music by the U. S. Army Band.

• • • •

Mrs. Henry Grattan Doyle, chairman of school education of the District for the National Congress of Parents and Teaches, leads the network round-table discussion on "School's In," WMAL, at 4:30.

• • • •

Eddy Duchin and orchestra, WMAL, at 8, include tonight: "So Many Memories," "To the Beautiful Lady," "I'm Feelin' Like a Million," "I Know Now," "Whispering," "Ebb Tide" and "Why Was I Born."

• • • •

Elizabeth Rethberg, Metropolitan soprano, is guest soloist with Andre Kostelantz and orchestra, WJSV, at 9. With Deems Taylor.

• • • •

Tom McCarthy gives Washington a new novelty program, "Umbrella Court," WMAL, at 9. At 9:45, WJSV offers another novelty, making use of a lie detector. With Art Godfery.

• • • •

Phil Lord, with whom timeliness and topicality are a fetish, whisps the story of Al Brady into shape for tonight's "Gang Busters," WJSV, at 10.

Irene Castle Sleeps As Half Estate Burns

Chicago, Oct. 19 (AP).—While Mrs. Irene Castle McLaughlin slept in the main house of her suburban Lake Forest estate, fire destroyed the guesthouse, stables and greenhouse today at an estimated loss of $15,000.

McLaughlin was not at the estate. Since the famous former dancer started divorce proceedings he has been living in a Chicago apartment.

P. U. C. Joins Study Of Trolley Crash

Inspectors of the Public Utilities Commission yesterday joined Capital Transit Co. officials in investigation of Monday's streetcar crash at Fifteenth street and Pennsylvania avenue northwest, which sent nine persons to hospital with various injuries.

A preliminary inquiry revealed that the main brakerod of a southbound car on Fifteenth street jammed as the trolley rounded a corner at New York avenue. The heavy vehicle, loaded almost to capacity, gained speed on the downgrade and rammed the rear of another car loading passengers.

Both the air and hand brakes, it was revealed, were put out of commission when the main rod failed to work. A final report from the P. U. C. was delayed pending an extensive inquiry.

YOUR INSPECTION INVITED, just on the chance that you haven't already been to the Mayfair, 13th & F.

BABY CHICKS, all breeds, are thoroughly tested so they can grow up and become excellent dinners at the Mayfair, 13th & F.

REMEMBER! FRIDAY NIGHT IS Big Apple Night at "The Home of the Big Apple" in Washington
BOULEVARD FARMS
3 Miles Below Alexandria on the MT. VERNON HIGHWAY
Phone: ALEX. 2083-W-3
Floor Show Friday and Saturday

COCKTAIL DANCING AT THE Pall Mall Room
From 5:00 P. M.
SONNY KENDIS And His Orchestra
HOTEL RALEIGH

step up when you step out
Madrillon offers the ultimate in food and entertainment . . . ask anyone who has been here.
No Cover Any Time . . . No Minimum ('cept Saturday)
Luncheon entrees from 45c.
Dinner entrees from 75c.
Dinner from $1.
Double size, double "kick" Cocktails from 25c.
RESTAURANT MADRILLON
WASHINGTON BLDG.
15th St. & N. Y. Ave. Dis. 4561

DANCE
Carl Gunther and His Orch. From 9 P. M.
Drink, Dine and Dance
Jimmy Crandell, Manager
100% Union
Mallowe'en Celebration Mon., Nov. 1
Brinkley's
533 6th St. S.E.
INCORPORATED

ARE YOU DISSATISFIED WITH THE PROGRESS YOU ARE MAKING SOCIALLY? Drop in at the Mayfair, 13th & F. Sociability lives there.

EVERY NIGHT

Claire Willis Sings with SIDNEY'S ORCHESTRA from 10 p. m. to 2 a. m. in the Always Gay MAYFLOWER LOUNGE
For Reservations, Call Teddy at District 3000

'Red Hot and Brilliant!' A Spirited, Colorful, Tuneful NEW YORK SHOW
plus dinner, cocktails and dancing ALL for less than the cost of an ordinary meal and a movie!
20 Sparkling Entertainers
MOZELLE • FAYE & WELLINGTON
THE 3 ESCORTS • LIBBY FRAZIER
BEAUTIFUL GIRL CHORUS
"Easy Rhythm" Eddie Daniels and His Music
Seating Capacity 600—Shows at 9, 11:30, 2
FULL COURSE DINNERS $1 FROM 6:30
COCKTAILS 30c, 35c, 40c
NO COVER 75c Min.—Food or Drink, Sat. & Hol., $1.25.
COCOANUT Grove THEATER-RESTAURANT
8th and K Sts. N. W. NAt. 7720

ANCHOR ROOM
Washington's Newest Nautical Cocktail Lounge
Featuring the best drinks at moderate prices
In the Heart of the Downtown District
HOTEL ANNAPOLIS
H Street at 12th NW

HI-HAT COCKTAIL LOUNGE
BIG APPLE Cocktail
Here's the feature of the week at the Hi-Hat . . . The "Big Apple" Cocktail . . . A delicious, tantalizing drink . . . And music by the Three Merrymakers and Helen Malcolm goes with it . . . No Cover . . . No Minimum . . . Just the finest drinks, tastiest foods.
AMBASSADOR HOTEL

LENORA'S DANCING DEBUTANTES
Eight beautiful girls in a Fast-Stepping Show.
NEW FACES! NEW ACTS!
2 SHOWS DAILY, 1:00—7:30—11:30 P. M., FEATURING
THE SAMUEL BROS. and Fleming Novelty Trio
International Dance Team
★ WARDELL & DADE ★ BUDDY SHANER
★ LILLIAN KING ★ AL NORTON, M. C.
★ MARION DAWN ★ BILL STRICKLAND'S CAPITOLIANS
★ VERA HAYES
NO COVER CHARGE
LUNCH 45c (SAT. 50c) DINNER 90c (SAT.-SUN. $1)
LOTUS
14th at N. Y. Ave. N.W.

DINE and DANCE IN A MOST Romantic Atmosphere!
Bamboo Gardens Presents CONTINENTAL REVUE Featuring EIGHT Continental Beauties AND AN ALL STAR CAST
DAILY FLOOR SHOWS
LUNCH 45c 1 P. M.
DINNER 90c 7:30 P. M.
MIDNIGHT
NEVER A COVER
Bamboo Gardens 14th & H NW.
Nat. 9122

13th and F . . . Yes, that's the address of the Mayfair, Washington's favorite cocktail lounge, ask anyone who has been there.

Supper Dancing 10 to 2
PAUL KAIN'S MUSIC
WARDMAN PARK HOTEL

GOVERNMENT WORKERS! Arise! Don't go to your room or apartment and sit around all night wondering why you ever left home. Come to the Mayfair, 13th and F, where you may do your brooding among others . . . and incidentally, have a swell time in the bargain.

LAFAYETTE HOTEL Presents
TUCKER and SLOANE . . Entertainers Supreme
Late of Halfway House, Lake George, N. Y.
In The CHECKERBOARD ROOM
Daily, 5-7, 10-1
All Drinks 35c on Opening Day
Come, see our new bar and new lighting effects.
STARTING OCTOBER 21st

Blue Room DINNER DANCE
★ Dinner $2 (Except Saturdays) Including Cover Prices Plus Tax ★ Maxim Lowe's Music "Barnet" directing
★ HENRI THERRIEN "The Painter of Songs" ★ MILDRED & MAURICE Exotic Dance ★ BABS & STEWART The Big Apple ★ Shows 9:30 and 11:30
For Reservations Phone ADams 0700
Shoreham CONNECTICUT AT CALVERT

The Post Radio Time-Table

Wednesday, October 20 — Eastern Standard Time.

	WRC 316M—950KC	WMAL 476M—630KC	WOL 229M—1,310KC	WJSV 206M—1,460KC
6:00	Gordon			6:00
6:15	Hittenmark			6:15
6:30	" "	Today's Prelude		6:30
6:45	" "	" "		6:45
7:00	" "	" "	Art Brown	Sun Dial 7:00
7:15	" "	" "	" "	" " 7:15
7:30	" "	Station PDS,	News	" " 7:30
7:45	" "	Lee Everett	Art Brown	" " 7:45
8:00	News	" "	" "	" " 8:00
8:15	Gordon	" "	" "	" " 8:15
8:30	Hittenmark	William Meeder	" "	" " 8:30
8:45	" "	Lucille, Lanny	News	" " 8:45
9:00	" "	News	Art Brown	" " 9:00
9:15	" "	Chicago	" "	" " 9:15
9:30	Interlude	Breakfast Club	Music	Fiddler's Fancy 9:30
9:45	Myriad Voices	Landt Trio	News; Police	B. Children 9:45
10:00	Mrs. Wiggs	Mary Marlin	Singing Strings	Kitty Kelly 10:00
10:15	Other Wife	Vaughn de Leath	Choir Loft	Myrt and Marge 10:15
10:30	Just Plain Bill	Mountain Man	Get This to Music	Tony Wons 10:30
10:45	Today's Ch'dren	Doctor Says	Organ Recital	Betty Hudson 10:45
11:00	David Harum	The O'Neills	Ladies of the Air	Magazine 11:00
11:15	Backstage Wife	Road of Life	Organ	of the Air 11:15
11:30	Be Charming	Vic and Sade	Merry-Go-Round	Big Sister 11:30
11:45	Hello Peggy	Edward MacHugh	" "	R. Life Stories 11:45
	AFTERNOON PROGRAMS.			
12:00	News; Music	Time for Thought	N. Brokenshire	Mary McBride 12:00
12:15	The Goldbergs	News	News	News Parade 12:15
12:30	Thru the Years	National Farm	Bill Lewis	Helen Trent 12:30
12:45	Joe White	and Home Hour	We Are Four	O. Gal Sunday 12:45
1:00	Fidler's Orches	" "	Music	Betty and Bob 1:00
1:15	Words and Music	" "	Carson Robinson	Betty Crocker 1:15
1:30	" "	Love and Learn	Moods in Rhythm	Grimm's Dau'ter 1:30
1:45	D. H'rding's Wife	Grace and Scotty	Battle's Orchestra	H'wood in P'son 1:45
2:00	Your Health	Charles Sears	Tony Wakeman	Woman's Eyes 2:00
2:15	" "	Maurice Duperry	Alan Roberts	Rhythms 2:15
2:30	Mary Mason	Waltz Favorites	Tony Wakeman	American 2:30
2:45	" "	New Federal	" "	School of Air 2:45
3:00	F. Young's Fam.	Reserve Building	News	Home Counsel 3:00
3:15	Ma Perkins	Dedication	Black and White	" " 3:15
3:30	Vic and Sade	Kidoodlers	Tony Wakeman	Jenny Peabody 3:30
3:45	The O'Neills	Alice Drake	" "	Home Counsel 3:45
4:00	Lorenzo Jones	Club Matinee	" "	Curtis Institute 4:00
4:15	Guiding Light	" "	" "	of Music 4:15
4:30	Mary Marlin	Parent-Teacher	" "	" " 4:30
4:45	Sundown Revue	Congress	" "	Dr. Dafoe 4:45
5:00	" "	News	Cocktail Capers	Follow the Moon 5:00
5:15	" "	Tea Time	" "	Mary Sothern 5:15
5:30	Jack Armstrong	Singing Lady	Johnson Family	Arch McDonald 5:30
5:45	Orphan Annie	Tom Mix	Sentimental Mood	Rhythms 5:45
	EVENING PROGRAMS.			
6:00	News; Music	American Schools	Sports Resume	News; Music 6:00
6:15	Dinner Dance	Dinner Hour	News	Arch McDonald 6:15
6:30	" "	" "	Landers' Orchestra	A. McCartney 6:30
6:45	" "	Lowell Thomas	Places to Go	Roger M. Carter 6:45
7:00	Amos 'n' Andy	Easy Aces	Marporski's Orch.	Poetic Melodies 7:00
7:15	Uncle Ezra	Mr. Keen	Five-Star Final	Hobby Lobby 7:15
7:30	Novel Interlude	Helen Oettweiler	Rhythm Rhapsody	" " 7:30
7:45	Ink Spots	Concert Hall	" "	Boake Carter 7:45
8:00	One Man's	Eddy Duchin's	Tonic Time	Cavalcade of 8:00
8:15	Family	Orchestra	Pauline Reunie	America 8:15
8:30	Wayne King's	Sid Skolsky	You Be the Judge	Eddie Cantor 8:30
8:45	Orchestra	Horse Show	To Be Announced	" " 8:45
9:00	Town Hall	UMBRELLA	Lopez' Orchestra	Kostelanetz's 9:00
9:15	Tonight	COURT	" "	Orchestra 9:15
9:30	" "	Minstrel Show	Elder Michaux	Mus. Moments 9:30
9:45	" "	" "	" "	Lie Detector 9:45
10:00	Your Hit	Hugh Johnson	H. Heidt's	Gang Busters 10:00
10:15	Parade	Nola Day	Orchestra	" " 10:15
10:30	" "	E. Gill's	Melodies From	Pres. Roosevelt 10:30
10:45	Old-Timer	Orchestra	the Skies	From Record 10:45
11:00	News; Sports	News	Art Brown	Arthur Godfrey 11:00
11:15	Dance Time	Slumber Hour	" "	" " 11:15
11:30	Midnite Frolic	" "	News; Orchestra	News; Orch. 11:30
11:45	" "	" "	Rejsman's Orch.	Kaye's Orch. 11:45
12:00	Henry Busse's	Night Watchman	Guy Lombardo's	T. Dorsey's 12:00
12:15	Orchestra	(Until 2 a. m.)	Orchestra	Orchestra 12:15
12:30	Lights Out		Bide Dudley's	Bob Crosby's 12:30
12:45	" "		Orchestra	Orchestra 12:45
1:00	Sign off		Sign Off	Sign Off 1:00

LEARN . . . LAUGH . . . LISTEN!

The Umbrella Court of the Air
With His Honor, Tom McCarthy, As Judge
Prizes for participants; laughs for listeners. This is your summons. Hear ye—hear ye.
TONIGHT—WMAL—9 P. M.

The Fish Story of the Week will be heard on the GRIFFITH CONSUMERS PROGRAM Tonight at 7:30 P. M. Over Station WRC
Hear the beautiful melodies of George Hall's famous orchestra and at the same time learn the details of the fascinating new "Fish Story of the Week" Contest. Sponsored by GRIFFITH CONSUMERS Distributors of Blue Coal

Hear Lee Everett . . . OLD SOL (HIMSELF) "Station PDS" every week-day morning from 7:30 to 8:30 A. M. WMAL
Dial 630 at 7:30
Sponsored by PHONES-DRUG-STORES
This is National Pharmacy Week and each morning at eight o'clock a nationally-known speaker is presented on the program.

Transfers

Army Orders.

LIEUTENANT COLONEL.
Milton H. Taulbee, F.A., Des Moines, Iowa, to home (retired).

MAJORS.
Alston Deas, Inf., Fort Moultrie, S. C., to Washington, D. C.
Irving H. Engleman, Q.C., Philippine Department to Governors Island, N. Y.
John M. Ferguson, Inf., Fort Howard, Md., to Mont Alto, Pa.

CAPTAINS.
Harold D. Stetson, Q.C., Fort Logan, Colo., to Denver, Colo.
Bernard F. Luebbermann, F.A., Fort Horie, Md., to Fort Knox, Ky.
Peter P. Coers, C. of Ens., Fort Logan, Colo., to Memphis, Tenn. (revoked).

FIRST LIEUTENANTS.
Roland O. S. Akre, A.C., Mitchel Field, Long Island, N. Y., to Mount Clemens, Mich.
Charles F. McNair, F.A., Fort Ethan Allen, Vt., to Fort Knox, Ky.
Mercer C. Walker, F.A., Fort Brazg, N. C., to Fort Knox, Ky.
Paul A. Gavan, F.A., Fort D. A. Russell, Tex., to Fort Knox, Ky.

SECOND LIEUTENANTS.
Ralph C. Rockwood, A.C., Hawaiian Department, to Randolph Field, Tex.
Beverly E. Powell, F.A., Fort Sam Houston, Tex., to Fort Knox, Ky.

Navy Orders.

COMMANDER.
Robert W. Fleming, det. Norfolk Navy Yard, Portsmouth, Va., in Oct.; to Navy Yard, Cavite, P. I., as capt. of the yard.

LIEUTENANTS.
Jacob W. Britt, det. Nav. Trng. Sta., Norfolk, Va., abt. 13 Nov.; to cfo U. S. S. Warrington and on bd. as gunnery officer when commissioned.
Bert F. Brown, det. U. S. S. Quincy in Oct.; to U. S. S. Medusa.
Terrence R. Cowie, det. Navy Yard, New York, N. Y., in Nov.; to cfo U. S. S. Honolulu and on bd. as asst. engr. officer when comm.
William S. Howard, jr., det. Navy Yard, Charleston, S. C., abt. 6 Nov.; to command U. S. S. Ontario.
Thomas B. McMurtrey, det. staff, cdr. Battleship Div. 1, in Oct.; to U. S. S. Pennsylvania.

LIEUTENANTS (J. G.)
John H. Kaufman, det. U. S. S. Owl abt. 14 Oct.; to U. S. S. Yorktown.
Edwin K. Fonvert, on disch. trtmt. Nav. Hosp., Wash., D. C.; to home, relieved all active duty.

ENSIGNS.
Paul D. Ellis, jr., det. U. S. S. Pensacola; continue trtmt. Nav. Hosp., San Diego, Calif.
Robert B. McLaughlin, det. U. S. S. West Virginia abt. 23 Oct.; to cfo U. S. S. Somers and on bd. when commissioned.
William A. Sullivan, det. U. S. S. Colorado abt. 23 Oct.; to cfo U. S. S. Somers and on bd. when comm.

Ship Movements

AT NEW YORK.
Arrived Yesterday.
American Farmer, from London.
Laconia, from Liverpool.
Arrives Today.
American Legion, from Trinidad.
Arrive Tomorrow.
Champlain, from Havre.
Konigstein, from Antwerp.
Vulcania, from Trieste.
Sailing Today.
De Grasse, for Plymouth.
Hansa, for Cherbourg.
Queen Mary, for Cherbourg.
Washington, for Cobh.
Sailing Tomorrow.
Saxaporack, for Copenhagen.

Daily Legal Record

DISTRICT COURT.
MOTIONS ASSIGNMENT.
Justice D. W. O'Donoghue presiding.

In re Annon R. Brown, writ.
Miller vs. Miller. Attys., Oxenburg—O'Leary.
Rockelli vs. Rockelli, rule.
Myers vs. Myers. Attys., Bradford—Kriz.
Estate of Kate Brooks, rule.
Laborde vs. U. S. A. Attys., Miller—Crenshaw.
Gillman, jr. vs. Gillman, rule.
Schultz vs. Berman et al. Attys., Gallagher—Friedman, Rosenfeld, Burton.
Adamson vs. Adamson, rule.
Johnson vs. U. S. A. Attys., Conlon—Crenshaw.
Batsham vs. U. S. A. Attys., Bentley—Crenshaw.
Abell vs. Pearson, hearing.
Hughes vs. Presidency and Directors Georgetown College. Attys., Sheehan, Lanman—Quinn.
Brown vs. Brown, to vacate commitment.
Atchison & Keller, Inc., vs. Reinhart et al. Attys., Friedlander—Proper Person.
Estate of Ellen T. Taltavell, rule.
Parker vs. Parker. Attys., Boardman—Kriz.
Steuart et al. vs. Durgan. Attys.—Willey—Merrick.
U. S. ex rel. Cromwell vs. Doyle et al. Attys., Cobb, Howard & Hayes—Seal, West, Walsh.
Fisher vs. Hines. Attys., Miller—Garnett, Boyd.
Nokes vs. Hoage. Attys., Welch—Krouse.
Darby vs. Guy. Attys., Ball, Malloy—Warder, Wheatley.
American Employers Ins. Co. vs. Cardillo. Attys., Frost, Myers & Towers—Garnett, McCabe.

DAILY ASSIGNMENT.
Law Cases.

Rice vs. U. S. A. Attys., Fennell & Lamar—D. A. Turner, J. B. Costello.
Cole vs. U. S A. Attys., W. E. Miller—U. S. Atty.
Smith vs. U. S. A. Attys., W. E. Miller—U. S. Atty.
Barnes vs. U. S. A. Attys., W. E. Miller—U. S. Atty.
Cottini, jr. vs. Edwards. Attys., G. S. Parezol, H. M. Welch—E. A. Chase.
Cohan vs. Mudge Paper Co. Attys., Harry Friedman—Frank Van Sant.
Graves vs. Grabill. Attys., A. L. Newmyer, L. H. Shapiro—E. L. Jones.
Gorham vs. Jacobs Transfer & Storage Co. Attys., D. K. Offutt—Welch, Daily & Welch.
Gill vs. W. R. & E. Co. et al. Attys., Wathan Levin, Held—E. L. Jones.
Stewart vs. Capital Transit Co. Attys., E. B. Smith—E. L. Jones.
Beaze, administrator, vs. Windridge & Handy. Attys., A. L. Newmyer, D. G. Bress—Frost, Myers & Towers.
Dickson vs. Ourand. Attys., Baker & Tepper—H. A. L. Barker.
Hayden vs. Zust. Attys., D. K. Offutt—Welch, Daily & Welch.
Mensh vs. Heifetz. Attys., D. Edw. Clarke, S. E. Feldman—J. K. Hughes, M. L. Shulman.
In re Estate of James Gilbert. Attys., R. R. Atkinson, T. L. Dodson—A. L. Newmyer, D. G. Bress.
Ginsberg et al. vs. Warfield. Attys., Kelly & Nicolaides—P. H. Marshall, J. J. Carmody.
Wallen vs. Bennett. Attys., A. L. Newmyer, D. G. Bress—H. I. Quinn.
Erxleben vs. Lonscor. Attys., Stearman & Stearman—Welch, Daily & Welch.
Stuart vs. Hope. Attys., W. G. Gardiner, J. M. Earnest—A. J. Hilland.
Disse vs. Forsythe. Attys., E. E. Cummins—Baker & Tepper.
Board vs. ABC Battery Service Co. Attys., N. A. Dobbins—J. E. McGahey.
Dittrich vs. Waghal. Attys., J. G. Walker—Philip Waghal.
Jackson vs. Sportsman's Mut. Assur. Co. Attys., Fred Stohlman, G. A. Cassidy, Jr.—W. G. Gardiner, J. M. Earnest.
Bender vs. D. C. Attys., Wm. Wendell, Max Miller—C. H. Gray.
Shore, assignee, vs. United Typewriter Co. Attys., M. J. Quigley, H. C. deLozier—J. N. Halper.
Key vs. Real Estate Mortgage Co. Attys., N. E. Sill, E. E. Cummins—L. H. Sothoron, P. M. Cook.
Ziegler vs. Hamilton Court Apts. Attys., A. W. Jacobson—Wilkes & Artis.
Wood et al. vs. Williams et al. Attys., Joseph Lyman, A. Lyman—Keogh & Chaconas.
Stoval vs. I. T. O. et al., Attys., Quinter & Sothoron, P. M. Cook—Whiteford, Marshall & Hart, W. E. Richardson, Merrick, Arnold & Vansky.
Burton, assignee, vs. National Capital Storage. Attys., Nita Hinman—J. C. Hammack, A. M. Heron.

Daily Assignment, October 20, 1937.
Equity Cases.

Vickers vs. Vickers. Attys., H. I. Quinn—George Horning, Norman Frost.
Brown vs. Jameson. Attys., Wilkes & Artis—J. N. Halper, S. F. Beach, A. M. Schwartz, Leckie & Sherier, F. S. Paladini, L. M. Berrien, M. F. O'Donoghue, L. J. Mills, jr.
Amato vs. Meenehan et al. Attys., I. L. Mendelsohn—W. R. Lichtenberg.
U. S. Fidelity and Guar. Co. vs. Hoage. Attys., L. M. Denit—Paul Lesh, D. S. Birney, Allen Krause.
Kraskin vs. Kraskin. Attys., Raymond Neudecker—Lester Wood, B. M. Chernoff.
Metz et al. vs. Lightbown et al. Attys., G. G. McLeish—W. S. Hammers, J. C. McGarraghy, U. S. Atty.
Bowen et al. vs. Mount Vernon Savings Bank. Attys., G. C. Gertman—L. H. Sothoron, P. M. Cook.
Wolf vs. Wolf. Attys., Raymond Neudecker, J. Stein—G. L. Hughes.
In re A. L. Hall. Attys., Henry Gilligan, J. A. Crooks, C. M. Irelan, jr.—G. E. C. Hayes.
Haines vs. Haines. Attys., I. H. Minovitz—J. J. Carmody.
Bunton vs. Bunton. Attys., Raymond Neudecker—Harry Daly.
Brown vs. Brown. Attys., Raymond Neudecker—S. G. Lichtenberg, P. E. Elcan.
Sullivan vs. Sullivan. Attys., W. J. Rowan—Raymond Neudecker.
Pierson vs. Pierson. Attys., Raymond Neudecker—C. R. Hefin, R. B. Gillespie.
Padgett vs. Padgett. Attys., R. A. Harman—C. E. Quinn.
Gomillion vs. Gomillion. Attys., J. K. Hughes—W. L. Houston.
Goode vs. Goode. Attys., George Emerson—F. W. Taylor, L. G. Koefzle.
Brooks vs. Williams et al. Attys., T. L. Dodson—S. J. L'Hommedieu, J. R. Reed, R. E. Ennis, Brice Clagett, C. E. Wainwright, G. L. Munter; R. W. McCullough, K. K. Spriggs.
Jamison vs. Jamison. Attys., Raymond Neudecker—D. W. O'Donoghue, Jr.
Canarish vs. Hopkins. Attys., Louis Ottenberg—Sam Blanken, A. M. Schwartz; Louis Pearlstein.
Games et al. vs. Coe. Attys., E. F. Wendereth—R. F. Whitehead.
Brooke vs. Brooke. Attys., A. D. Smith—J. W. Tomlinson.
Crummie vs. Crummie. Attys., Houston & Houston—C. K. Brown.
Bullock vs. Harris, admr. et al. Attys., O. D. Branson—J. F. Wilson; Minor, Gatley & Drury.
Rogers vs. Rogers. Attys., H. P. Long—Raymond Neudecker.
Newman vs. Newman. Attys., H. P. Long, M. J. Landvoigt—Yeatman & Yeatman.
Grice vs. Grice. Attys., E. Hill, jr., A. H. Collins—G. A. Parker.
Counes & Raptis Corp. vs. Perkins et al. Attys., Francis Hill—J. H. Fihelly.

Lawsuits.

Mellie R. Coker vs. Washington Cab Asso., Inc., et al.; damages, $25,000. Attys., Leo A. Rover and Maurice McInerney.
Agnes S. Javins vs. Emile, Jr., Twelfth St., Inc.; damages, $25,000. Attys., Daniel T. Wright, Philip Ershler.
William Bernard vs. Howard E. Young; note, $1,175. Atty., Aubrey St. C. Wardwell.
Lucy Jarman vs. the Hecht Co.; damages, $100,000. Attys., Welch, Daily & Welch.

Equity Suits.

Isidore J. Levitt vs. Ourisman Chevrolet Sales Co., Inc., recission. Atty., Raymond J. Nolan.
Ida M. Rupprecht vs. William E. Rupprecht, absolute divorce. Atty., Walter M. Shea.
Adrey W. Brown vs. William L. Brown, absolute divorce. Atty., H. M. Fowler.
Mrs. Agnes V. Mergner vs. National Bank of Washington, trustee for disbursement. Atty., John F. Hillyard.
Re John J. Gecelosky, change name. Atty., Samuel M. Boyd.
Mildred C. Eicholtz vs. Ralph Eichholtz, absolute divorce. Atty., H. Eugene Brown.

Mechanics' Liens.

A. Eberly's Sons, Inc. vs. John S. Jackson, 909 9th st. ne.; $367.
Same vs. Catherine T. Lennon, 1023 Girard st. ne., $150.50.
Same vs. Filionema Tassa, 1365 Meridian st. nw., $536.
Same vs. Archie H. Willis et al., 23 H street northwest, $49.50.
Same vs. Elizabeth M. Woodford et al., 2029 Thirteenth street northwest.
The United Clay Products Co. vs. John B. Tiffey, et al., 14 to 30, both inclusive; Gallatin street northwest, $4,479.74.
Rebecca E. Murray vs. David G. Green, 830 Third street southwest, $2,000.

CIRCUIT COURT NO. 1.
Justice F. Dickinson Letts—Lemon, Clerk.
William Heineman vs. U. S., trial resumed, jury respited until tomorrow.

CIRCUIT COURT TWO.
Justice James M. Proctor.
R. E. Lee Goff, Clerk.
Ada L. King vs. Biggs Antique Co., Inc.; jury sworn, respited until tomorrow.

CIRCUIT COURT THREE.
Justice O. R. Luhring.
Philip M. Hamilton, Clerk.
Estate Nancy B. Wilson; jury sworn, respited until tomorrow.

EQUITY COURT ONE.
Chief Justice Alfred A. Wheat.
Harry B. Derizbaugh, Clerk.
No session.

EQUITY COURT TWO.
Justice Jennings Bailey.
R. Page Belew, Clerk.
Johnson vs. Johnson; final hearing; finding for plaintiff.

EQUITY COURT THREE.
Justice Peyton Gordon.
George A. Watts, Clerk.
Washington Shoe Workers Union et al. vs. United Shoe Workers et al.; hearing resumed and continued until tomorrow.

Probate Proceedings.
Justice Joseph W. Cox.
Estate of Margaret L. Kilroy; will filed dated July 10, 1929.
Estate of Georgie Peters: letters of administration granted George Peters, also known as Fritz Franz; bond, $1,000. Atty., N. J. Halpine.
Estate of Arthur C. Toner; letters testamentary granted Margaret A. Toner; bond, $1,000. Atty., S. M. Borchardt.

DIED.

BOYKIN, ROBERT STEVEN. On Monday, October 18, 1937, at Providence Hospital, ROBERT STEVEN BOYKIN, beloved son of Robert D. and Maggie L. Boykin. Funeral services at the residence of his parents, 225 3d st. nw., on Wednesday, October 20, at 10:30 a. m. Relatives and friends invited. Interment Fort Lincoln Cemetery. Service by the W. W. Chambers Co. Southeast funeral home.

DOUGHERTY, EDITH KECK. On Monday, October 18, 1937, at Lexington, Mass., EDITH KECK DOUGHERTY, beloved wife of Charles G. Dougherty. Remains resting at the S. H. Hines Co. funeral home, 2901 14th st. nw. Services at the Keller Memorial Lutheran Church, 9th st. and Maryland ave. ne., on Thursday, October 21, at 10:30 a. m. Interment Glenwood Cemetery.

FAHNESTOCK, CAROLYN SNOWDEN ANDREWS, widow of Gibson Fahnestock, suddenly Monday, October 18, 1937, in Washington in her seventy-sixth year. Funeral at Washington Cathedral on Wednesday, October 20, at 3 p. m. Interment Woodlawn Cemetery, New York City.

GASSER, BARBARA G. Suddenly on Monday, October 18, 1937, at Children's Hospital, BARBARA G. GASSER, the beloved daughter of Mr. and Mrs. Earnest E. Gasser. Funeral from the W. W. Chambers Co. funeral home, 1400 Chapin st. nw., on Wednesday, October 20, at 3 p. m. Relatives and friends invited. Interment private.

GRAMMS, ELSE F. On Monday, October 18, 1937, at Homeopathic Hospital, ELSE F. GRAMMS, wife of Willie Paul Gramms and mother of Mrs. Shirley Griffith and Horst Gramms. Services at Gawler's chapel, 1750 Pennsylvania ave. nw., on Wednesday, October 20, at 3 p. m. Interment Rock Creek Cemetery.

GREENWALD, WILLIAM R. The members of the Washington Council No. 224, Knights of Columbus, are advised of the death on Sunday, October 17, 1937, at his residence, 5330 Broad Branch rd. nw., of Brother WILLIAM R. GREENWALD, and are requested to attend the funeral services at the Blessed Sacrament Church on Wednesday, October 20, at 9 a. m. The members will meet at his late residence on Tuesday, October 19, at 8 p. m. for recitation of prayers for the deceased.
(Signed) CARMINE GAROFALO, G. K.
DR. A. D. WILKINSON, F. S.

HIGBEE, GEORGE W. On Monday, October 18, 1937, at his residence, Oxon Hill, Md., GEORGE W. HIGBEE, beloved father of George W. Higbee, Mrs. Thelma May Johnson and Mrs. Alice L. Richmond. Funeral services at the W. W. Chambers Co. Southeast funeral home, 517 11th st. se., on Thursday, October 21, at 11 a. m. Relatives and friends invited. Interment Cedar Hill Cemetery.

McKERNAN, KATHERINE. On Tuesday, October 19, 1937, KATHERINE McKERNAN, the beloved wife of the late William McKernan and mother of James Cassidy and Mrs. Gladys Hall. Remains resting at the W. W. Chambers Co. funeral home, 1400 Chapin st. nw. Notice of funeral later.

PETRILLO, JOHN. On Sunday, October 17, 1937, JOHN PETRILLO, the beloved brother of Dominic, Sam, Nicholas and Tony Petrillo and Mrs. Katie Petrillo, Mrs. Lena Sesso and Mrs. Mary Sesso. Funeral from 216 G st. ne., on Wednesday, October 20, at 8:30 a. m., thence to the Holy Rosary Catholic Church, where mass will be offered at 9 a. m. for the repose of his soul. Relatives and friends invited. Interment St. Mary's Cemetery. Services by W. W. Chambers Co. Southeast funeral home.

RANDALL, HARRY DUDLEY. On Monday, October 18, 1937, at his residence, 2215 14th st. nw., Apt. 4, HARRY DUDLEY RANDALL, beloved husband of Ida Randall (nee Beall), and father of Adele and Harry Randall. Services at the S. H. Hines Co. funeral home, 2901 14th st. nw., on Thursday, October 21, at 1 p. m. Relatives and friends invited. Interment Rock Creek Cemetery.

ROGERS, JOHN NORMAN. On Monday, October 18, 1937, at his residence, 4517 Rock Creek Church rd. ne., JOHN NORMAN ROGERS, beloved husband of Ella May Rogers, and father of Mrs. Janie F. Groff, Frank V. Rogers, Allen J. Rogers, Mrs. Henrietta R. Nutt and Mrs. Frank M. Beall. Services at his late residence, 4517 Rock Creek Church rd. ne., on Wednesday, October 20, at 2 p. m. Interment Glenwood Cemetery. Relatives and friends invited.

ROSE, DELLA M. On Tuesday, October 19, 1937, at Sibley Hospital, DELLA M. ROSE, the beloved wife of Frank J. Rose and mother of Harold Rose. Remains resting at the W. W. Chambers Co. funeral home, 1400 Chapin st. nw. Notice of funeral later.

SEAGREN, BROR ALFRED. Suddenly, on Sunday, October 17, 1937, at 1017 North Capitol st., BROR ALFRED SEAGREN. Funeral services at the W. W. Chambers So. Southeast funeral home, 517 11th st. se., on Wednesday, October 20, at 11 a. m. Relatives and friends are invited to attend. Interment Glenwood Cemetery.

SMITH, JOHN JACOB. On Monday, Oct. 18, 1937, at his residence, Aspin Hill, Md., JOHN JACOB SMITH, aged 74 years, husband of the late Martha Burriss Smith, and beloved father of Mrs. Harvey Turner, Ernest Smith and Mahlon Smith, and grandfather of Miss Ethel Campbell, Eva Turner and Audrey Turner. Remains resting at the above residence until Thursday, October 21, at 1 p. m. Funeral services at the Methodist Church, Layhill, Md., at 2 p. m. Relatives and friends are invited. Interment, church cemetery, Layhill, Md. Services by W. W. Chambers Co., suburban funeral home, 918 Cleveland ave., Riverdale, Md.

SULLIVAN, MARY R. On Monday, October 18, 1937, at her residence, 505 12th st. nw., MARY R. SULLIVAN, mother of Mrs. Joseph Steckline. Funeral services at the S. H. Hines Co. funeral home, 2901 14th st. nw., on Thursday, October 21, at 10 a. m. Interment Mount Olivet Cemetery.

WEBSTER, GEORGE TURNER. Suddenly, on Tuesday, October 19, 1937, GEORGE TURNER WEBSTER, the beloved husband of Rosa Ella Webster and brother of Harvey Webster and Mrs. Elizabeth Ladomas, of Baltimore, Md. Funeral services at the W. W. Chambers Co. Southeast funeral home, 517 11th st. se. Notice of time later.

FUNERAL DESIGNS

GEO. C. SHAFFER 900 14TH ST. NW. Phone: NA. 0106
Expressive Floral Tributes. Moderate prices. Open eve. & Sun.

GUDE BROS. CO., Florists 1212 F STREET. NAtional 4276.

FUNERAL DIRECTORS

JAMES T. RYAN, 317 Pa. Ave. SE. ATlantic 1700.

J. WILLIAM LEE'S SONS CO. FUNERAL DIRECTORS. CREMATORIUM, 4th and Mass. Ave. N.E. LI. 5200.

1113 SEVENTH ST. NW. Modern Chapel. Telephone: NATIONAL 2473. FRANK GEIER'S SONS CO.,

FUNERAL DIRECTORS

A CHAMBERS FUNERAL COSTS
Less Money .. Gives You Finer Service

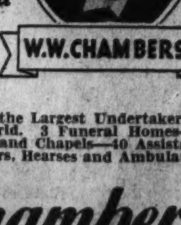

W.W.CHAMBERS

One of the Largest Undertakers in the World. 3 Funeral Homes—15 Parlors and Chapels—40 Assistants—25 Cars, Hearses and Ambulances

This beautiful half couch casket: the whole funeral, cars, hearse, and all complete. Compare our services to any at $165

Chambers

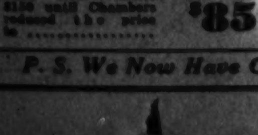

This steel vault—400 pounds of solid steel — always sold for $150 until Chambers reduced the price to $85

3 FUNERAL HOMES
1400 Chapin St. N.W. Call COlumbia 0432
517 11th St. S.E. Call ATlantic 6700
918 Cleveland Av., Riverdale Pk. Call GReenwood 1231

P. S. We Now Have Our Own Flower Department

Proposals

PROCUREMENT DIVISION. PUBLIC Buildings Branch, Washington, D. C., Oct. 13, 1937.—Sealed bids in duplicate will be publicly opened in this office at 10 a. m., Oct. 29, 1937, for furnishing and installing bronze handrails at the U. S. P. O. (City) at Washington, D. C. Drawings and specifications, not exceeding one set, may be obtained at this office in the discretion of the Assistant Director of Procurement, Public Buildings Branch. W. E. REYNOLDS, Assistant Director.

Legal Notices

E. WILLARD HYDE, Attorney. 719 Fifteenth Street Northwest.

IN THE DISTRICT COURT OF THE United States for the District of Columbia, holding an Equity Court. Charles Stephen Edwards, 2305 Washington Circle Northwest, Plaintiff, vs. Gertrude Florence Edwards, Nonresident, Defendant. Equity No. 65191. Order of publication. Absent defendant. The object of this suit is to obtain a decree of absolute divorce on the ground of desertion. On motion of the plaintiff it is this 5th day of October 1937, ordered that the defendant, Gertrude Florence Edwards, cause her appearance to be entered herein on or before the 40th day, exclusive of Sundays and legal holidays occurring after the day of the first publication of this order; otherwise the cause will be proceeded with as in case of default, provided a copy of this order be published once a week for three successive weeks in the Washington Law Reporter and The Washington Post before said day. DANIEL W. O'DONOGHUE, Justice. A true copy. Test: (Seal.) CHARLES E. STEWART, Clerk. By R. D. QUINTER, JR., Assistant Clerk. 6,13,20

E. WILLARD HYDE, Attorney. 719 Fifteenth Street Northwest.

IN THE DISTRICT COURT OF THE United States for the District of Columbia, holding an Equity Court. John Ronald Talbot, 920 Massachusetts avenue northwest, Washington, D. C., plaintiff, vs. Delia Gordon Talbot, nonresident, defendant. Equity No. 65352. Order of publication. Absent defendant. The object of this suit is to obtain a decree of absolute divorce on the ground of desertion. On the motion of the plaintiff, it is this 5th day of October, 1937, ordered that the defendant, Delia Gordon Talbot, cause her appearance to be entered herein on or before the FORTIETH DAY, exclusive of Sundays and legal holidays occurring after the day of the first publication of this order; otherwise the cause will be proceeded with as in case of default, provided a copy of this order be published once a week for three successive weeks in the Washington Law Reporter and The Washington Post before said day. DANIEL W. O'DONOGHUE, Justice. A true copy. Test: (Seal.) CHARLES E. STEWART, Clerk. By R. D. QUINTER, JR., Assistant Clerk. 6,13,20

Auction Sales

THOS. J. OWEN & SON, Auctioneers. 1431 Eye Street Northwest.

TRUSTEES' SALE OF VALUABLE TWO-STORY BRICK DWELLING KNOWN AS PREMISES 1856 EIGHTH STREET, N. W., WASHINGTON, D. C.

By virtue of a certain deed of trust duly recorded, in Liber No. 6843, Folio 323 et seq., of the land records of the District of Columbia, and at the request of the party secured thereby, the undersigned trustees will sell, at public auction in front of the premises, on MONDAY THE 25TH DAY OF OCTOBER A. D. 1937, AT FOUR O'CLOCK P. M., the following-described land and premises, situate in the District of Columbia, and designated as and being Lot Fourteen (14) in Mamie E. Norment's Subdivision of lots in Square Three hundred and ninety-four (394), as per plate recorded in Liber No. 74 folio 80 of the Records of the Office of the Surveyor of the District of Columbia.

TERMS: Sold subject to a prior deed of trust for approximately $3,080.00, further particulars of which will be announced at time of sale; the purchase price above said trust to be paid in cash. A deposit of $300.00 required. Conveyancing, recording, etc., at purchaser's cost. Terms to be complied with within thirty days, otherwise deposit forfeited and the property may be advertisd and resold at the discretion of the trustees.

P. MICHAEL COOK. (Erroneously described in the deed of trust as Michael F. Cook.)
RALPH D. QUINTER, Trustees.
P—oct.13,15,18,20,22,25.

The Washington Post
CLASSIFIED ADVERTISING LOCAL RATES.

For Washington and Points Within 50 Miles of the District of Columbia. The following rates are for consecutive insertions:

1 time......18c per line.
3 times.....16c per line.
5 times.....14c per line.
7 times.....12c per line.
30 times.....11c per line.

Classified Display 2c per line additional.
The one-time rate applies on skip ads or irregular insertions.

OUT-OF-TOWN RATES.

Ads from points more than 50 miles from the District of Columbia are: 1 time, 20c per line; 3 times, 18c per line; 7 times, within 30 days, 16c per line; 30 times, within 60 days, 15c per line. Classified Display 2c per line additional.
Kindly estimate 5½ average words to a line.
Rates for special classification and yearly contracts furnished upon request.
The Washington Post reserves the right to edit, revise or reject any classified advertising.
Misclassification of ads not permitted.
The Washington Post will not be responsible for more than one incorrect insertion on any order.
Kill Orders or Corrections before insertions (excepting Death Notices) cannot be made unless ordered before 6 p. m. daily or 4 p. m. Saturday for Sunday.
The Washington Post strives at all times to prevent insertion of fraudulent or misleading advertisements.
Information concerning any ad that proves misleading or fraudulent will be appreciated.

Phone NATIONAL 4200
Ask For An Ad-Writer

THESE DRUG STORES WILL TAKE YOUR WANT AD. DAY AND NIGHT.
Whittlesey's Drug Store, 3527 Connecticut Ave.
Suter's Drug Store, 1841 Columbia Road.
Park View Pharmacy, Georgia Ave and Park Road.
O'Donnell's Drug Store, Wisconsin Ave. and P St.
Kight's Drug Store, 132 U St. N.E.
Kight's Drug Store, 3936 Georgia Ave.
The Jolson Pharmacy, Inc. 5000 First St. N.W.
The Chevy Chase Pharmacy, 5510 Connecticut Ave.
Alaska Ave. Pharmacy, 7806 Alaska Ave.
Wilson Drug Co., 1734 Wilson Blvd., Arlington, Va.
Paul's Drug Store, 901 4th St. S.W.

Auction Sales

TUESDAY, OCTOBER 19, 1937— ADAM A. WESCHLER & SON, Auctioneers.

TRUSTEES' SALE OF ROOMING HOUSE furnishings and equipment. By virtue of a chattel deed of trust recorded October 19, 1936, Instrument No. 32180 among the records of the Recorder of Deeds, D. C., and at request of party secured thereby the undersigned trustees will sell by public auction at No. 300 First street southeast, on TUESDAY, OCTOBER 19, 1937, AT 2:30 P. M., furnishings, furniture and other articles of all description contained in premises Nos. 103 and 106 C street southeast, and No. 300 First street southeast, more fully described in above-mentioned chattel deed of trust.
TERMS: Cash.
JACOB N. HALPER, MARGARET McGOWAN, Trustees.
P.—Oct. 13,14,15,16,18.
The above sale is postponed until Monday, October 25, 1937, at the same hour and place. By Order of the Trustees.
P—oct20.

WEDNESDAY, OCTOBER 20, 1937— ADAM A. WESCHLER & SON, Auctioneers.

SALE OF COLLATERAL SECURITY.
By virtue of the power of sale contained in a certain collateral agreement dated March 31, 1932, default having occurred under the terms of said agreement, I will sell at public auction within the office of Adam A. Weschler & Son, Inc., 915 E street northwest, Washington, D. C., on WEDNESDAY, THE 20TH DAY OF OCTOBER, 1937, AT 10:30 O'CLOCK A. M., the following-described collateral named in said agreement to-wit: Notes numbered 1 and 2 of a series of 2 notes dated July 29, 1930, signed by Judith L. Steele, J. F. Steele and J. Frank Steele, payable in the sum of $45,000.00 each, three years after date to the order of Fannie P. Hurt with interest at the rate of 6 per cent per annum from January 29, 1932, duly indorsed by payee without recourse, secured by lot 50 (now known as lot 843) in square 163, being premises 1757 K street northwest, Washington, D. C., in which Russell MacDonald and Rolfe E. Bolling were named as trustees.
TERMS: All cash and parties interested please take notice.
CARY A. HARDEE, Receiver, Federal-American National Bank & Trust Co., 1336 New York avenue northwest, Washington, D. C.
Post—Oct.11,13,15,18,20.

Lost and Found 1

You can phone your "Lost" Ad to The Post as late as 11 p. m. for publication the following morning and thus immediately notify nearly 100,000 families of your loss. (Except on Saturday, when deadline to 4 p. m. for Sunday's Post.) Call NAtional 4200.

BOSTON BULL—Brindle, male; one white front paw; scar on neck; new harness; no tags; small boy's pet; lost Saturday; reward. ADams 3990-J.
COIN PURSE lost: Quebec st., between 33 & 35, reward. CLev. 7927.
DOG—Male Doberman Pinscher, black with tan markings, vicinity of Chevy Chase, Md.; Montgomery County tag. D. A. Nee, 117 Hesketh st., Chevy Chase, Md. WI. 6409. Reward.
FOUND Oct. 19 near Press Bldg., gold fob ornament, seal of Washington. MEt. 5378.
STRAYED from 1729 21st nw., large blue-gray maltese cat; valued pet; information about him greatly desired. NOrth 9442 or Box 365 Washington Post.
WATCH fob lost, with Washington State seal, C. C. D. Reward. NA. 1823.

$50 REWARD
For return of ring lost in pocketbook at Holy Comforter Church, Thursday morning; sentimental value; no questions asked. Please write Box 353, Washington Post or call ATlantic 6544.

Personals 3

CHAMBERS CO.
Complete Funerals as Low as $75.

HEMORRHOIDS (piles) eradicated by my own methods; results effective for a lifetime or money back. Write for booklet. No drugs or surgery. DR. SOMMERWERCK, 1365 Columbia rd. AD. 0388.
ATTENTION, EMPLOYED PARENTS! Announcing opening November 1 of Jack and Jill Day Nursery; year-around personal supervision; $20 per month; Northwest section. GEorgia 5178.

CHAMBERS CO.
One of the largest Undertakers in the World.

Motor Travel 10

LEAVING for Detroit Friday night, Oct. 22, in new LaSalle coupe. Desire companion to share expense of trip. Call GReenwood 1173-J after 6 p. m.

Help—Female 11

Women—If you don't find your position in the Help Wanted Column today—place a "Situations Wanted" Ad in The Post. A 3-line ad costs only 27 cents.

BEGIN NOW—Ladies of ability, part or full time. We put you in a growing business. NO MONEY or experience needed. Just your EFFORTS. Fine profits. Call at once. DIs. 5174.
COOK (colored)—General housework, 2 children, ½ mile beyond Silver Spring; stay at night; salary, $8 week. Apply in person office of Donald S. Johnson, 1713 K st. nw., between 2 and 5. References.
LADIES—To sell nationally advertised hosiery, lingerie, men's wear to regular customers; Christmas line now selling; beginners financed. Apply 9 to 12, Real Silk Hosiery Mills, 1427 Eye st. nw.
MANICURIST—Experienced colored girl for white trade in barber shop; hours, 5:30 to 11 p. m. 70% commission. Apply in person, Ewell's Barber Shop, 826 14th st. nw.
WAITRESSES, girls for curb service, maids. Waters Agency, 909 G pl. nw.
YOUNG LADY, college graduate preferred, for telephone and publicity work. $12 per week and commission. Call CO. 10370.
YOUNG country girl for housework; cooking; not afraid of work. DE. 0185. 1238 Rhode Island ave. ne.

Help—Male 12

Men—If you don't find your position in the Help Wanted Column today—place a "Situations Wanted" ad in The Post. A 3-line ad costs only 27 cents.

AUTOMOBILE MEN—5 men with average business ability who will accept direction. Will be schooled and placed in paying permanent position with transportation furnished in the sales department of a company with a background of over 30 years' successful operation. Write Box 364, Washington Post.
BARBER—Colored; new shop. Thomas. 606 D st. nw. Apply at once.
BARBER wanted (white). 237 Pa. ave. se.
BARBER SHOP for sale; 3 chairs; leaving city; $850 cash. 15 15th st. ne.
MAN, married preferred, of good character; opportunity for permanent connection; pay discussed at interview. Room 205, 1427 Eye st. nw.
RADIO service man. Experienced. 1403 W st. nw.
SALESMEN—Special Christmas $1 article. You keep the dollar, 10 to 15 sales daily. Room 301, 1317 F st. nw.
SANDWICH men, S. O. cooks, porters, dishwashers. Waters Agency, 909 G pl. nw.
WANTED—Tailor and good bushelman. Apply Robert Johnston, 2337 18th st. nw.
WHITE CHEFS, cooks, counter men. Waters Agency, 907 New York ave. nw.
YOUNG man, neat appearance; one with selling experience preferred; unlimited opportunity. Mr. Spence, 878 National Press Building.

THREE MEN
who want steady, year-around work where they can earn from $20 to $50 weekly delivering FOOD PRODUCTS to regular customers. No experience necessary. If you can and will work 8 hours per day, see Manager, 9 to 12 a. m., 513 K st. nw.

Men of Good Character.
21 years of age or over, residing in Washington at least one year, to join new FREE class for hackers' license examination. Call at 9:30 a. m. or ME. 1727.

MAKE GOOD MONEY
DRIVING CABS. SEE MR. CRUZE.
BELL CAB CO., 1317 L N.W.

FAST-GROWING LOCAL CONCERN HAS EXCEPTIONAL OPPORTUNITY FOR MEN UNDER 40; SINGLE MEN PREFERRED; EXPERIENCE UNNECESSARY; GUARANTEED SALARY; STEADY EMPLOYMENT; CHANCE FOR ADVANCEMENT. APPLY MR. WATTS, 10 A. M. TO 12 NOON, WEDNESDAY, OCTOBER 20, AT 4TH FLOOR WASHINGTON POST BUILDING.

Post Classified Ads—National 4200.

Help—Male 12

TAXICAB DRIVERS.
Good proposition on new City Cabs. Apply 2221 14th st. N.W.

Help—Male-Female 13

SEE THIS sensational line of Christmas cards. Beautiful selection. 50% profit on a box. 1711 Euclid st. n.w. Adams 9683.

Employment Agencies 14

ATTENTION, hotels, clubs, restaurants, cafeterias, schools, hospitals! If in need of help call Waters Agency, DIst. 7137.
RUPHER'S Employment Agency can furn. colored domestic help; ref. DE. 3551.

Salesmen-Agents 15

AGENTS, operators, peddlers. We have over 2,000 fast-selling articles. Notions, razor blades, cosmetics, at lowest prices. Naiman Sales Co., 1116 7th st. nw.

Situations—Female 16

COLORED WOMAN, cook, wishes whole or part-time work. Call NOrth 5674-J.
OFFICE assistant, good references. Business College grad. ME. 0540. Ext. 126.
PRACTICAL NURSE, undergraduate; capable; day or night duty; references. RAndolph 3111.
RELIABLE colored girl wants work as maid; $8 wk.; car fare. NOrth 10457.
SEWING wanted to do at home. Good seamstress. Call Hillside 0248-R.
WOMAN, colored, wants day's work or part-time work. PO. 3409-J.
WOMAN of high standing, very cultured, will devote time reading to shut-ins or elderly persons by the hour. Reas. Box M-898 Wash. Post.

Situations—Male-Female 18

MARRIED COUPLE, white, desires apartment or rooming house to manage in exchange for apt. No children. C. G. Starke, Box 19, Washington D. C.

Instructions 19

DANCE smartly. SPECIAL 5 lessons, $5, by one of Wash.'s foremost dancing teachers. Catherine Balle, Phone NO. 7213.
RECEPTIONIST-TELEPHONE OPERATOR training course. Inquire Miss West. Personnel Service, 1311 G. NAtl. 2114.
SHORTHAND, touch typing, bookkeeping, spelling, let. writ., calculating mach. Positions. BOYD SCHOOL, 1333 F. NA. 2340.

Business Opportunities 23

AN old established firm, choice meat and groceries, apt., garages, new stock; reasonable rent. Call Kensington 48 after 8 a. m.
AUTOMOBILE franchise is available in Hyattsville, Md., with one of the largest producers in the industry of sixes and eights. New models to be announced shortly and are competitively priced. This is a splendid profit-making franchise. All replies treated confidentially. Box 367, Washington Post.
BEAUTY SHOP—Downtown, 1st floor; rent, $35; wkly. bus., $100; $1,250; terms. Miss McCown, 1008 H st. MEt. 4813.
BUFFET LUNCH—Opp. large Gov't. bldgs.; $275 wkly.; price, $2,500; terms. Capital Adjusting & Finance Co., 1008 H st. nw. MEt. 4813.
CLEANING—Tailoring business, sell reas. Best NW. sec.; well estab., bar. WE. 2096.

CHATTEL NOTES BOUGHT. L. BUTLER.
923½ New York Ave. N.W. ME. 1355.

DRESSMAKING, pressing and laundry agency on Capitol Hill; a paying business; will sacrifice; leaving city. LI. 1928.
GAS STATION—Can be leased for 10 years at a reasonable rent; requires only $500. DISTRICT SALES, 1006 H N.W. NA. 1002.
GROCERY—Weekly receipts, $1,000; rent, $90, with apt.; price only $6,000; terms. Capital Adjusting & Finance Co., 1008 H st. nw. MEt. 4813.
LIQUOR STORE for sale; off sale; nearby District; bargain to a quick buyer; owner leaving town. GReenwood 1290.
OWING to sickness will take partner with capital in sm. coal and grocery business. Or will sell. GE. 9828.
RESTAURANT and Rathskellar; does $1,000 wkly (whisky): low rent; ten-year lease; only $4,000 down. Capital Adjusting & Finance Co., 1008 H st. nw. MEt. 4813.
RESTAURANT—One of the best in town. Beautifully equipped; cooling system; liquor license. Guarantee $100,000 year. Rent, $250 mo.; 10 to 20 year lease. Price, $35,000. Terms.
GASTON & CHARUHAS.
Suite 501, Woodward Bldg. DIs. 7765.

ROOMING-BOARDING (Mass. ave.)—18 rms., 5 baths; good income; price, $3,000; terms. Miss McCown, 1008 H st. MEt. 4813.
ROOMING HOUSE—16th st.; 15 rms., 6 baths; income, $500; price, $2,000; terms. Capital Adjusting & Finance Co., 1008 H st. nw. MEt. 4813.
ROOMING HOUSE—Downtown; 9 rms.; rent, $65; price, $400; bargain Capital Adjusting & Finance Co., 1008 H st. nw. MEt. 4813.
BEAUTY SHOP; good location; nicely equipped. Lease. Rent, $50. Price only $1,100. Easy terms.
OWENS REALTY CO.
1343 H St. N.W. (Room 410). ME. 3683.

2 GAS STATIONS FOR LEASE
Located Northwest and Southwest. Good gallonage, fully equipped. WAlnut 7300. Mr. Kelly or Mr. O'Brien.

ROOMING HOUSE BARGAINS
$250 HANDLES
Near 14th and Park rd. nw. 10 very nicely furnished rooms. Rent $75. Good income. Filled. Owner transferred.
S. WINFIELD, 908 10TH N.W. NA. 9654.

ALL APTS.; downtown. Plenty of baths. Running water in kitchens. Net incomes monhly over $125. $700 handles.
OWENS REALTY CO.
1343 H St. N.W. (Room 410). ME. 3683.

BEST BUY I HAVE
Rooming House—Clean
Connecticut ave., near M st. 14 rooms. 3 baths. Rent $115. Elaborately furnished. Better inspect at once. $2,500. Terms.
EDWIN L. ELLIS
1010 Vermont Ave., Room 217. NAtl 3384.

DINING CARS
Standard and Custom Built
QUARTER CENTURY EXPERIENCE IN BUILDING MODERN DINERS.
Visit our spacious factory to inspect modern type diners; many new and improved features. Capable, experienced salesmen will furnish desirable location.
JERRY O'MAHONY, INC.
991 WEST GRAND ST., ELIZABETH, N. J. FACTORY ALWAYS OPEN.

AMAZING VALUES IN ANACOSTIA—$6,450
Overlooking beautiful new Government park and river—these six new homes are a symphony of beauty. And a miracle in value. They offer every modern convenience—at a modest price. 6 rooms and bath. Automatic heat. Full basement with laundry trays. Large front porches; attractive front lawns whose beauy is augmented by the full-blossomed shrubbery. Terms are like rent.
S. G. SELF
927 15th St. N.W. NA. 8717.

HOTEL GUEST HOUSE NEAR DUPONT CIRCLE
Normal income. $2,000 to $2,500 month. Richly and beautifully furnished; windows expensively draped. Well carpeted with better-than-average rugs. Oil heat. Owner retiring after 15 years. NEVER ON MARKET BEFORE. Have year's lease. If you desire to clear $600-$750 monthly—see this immediately. Only $5,250.
R. M. DE SHAZO.
1123 14th St. N.W. NA. 5520.

ROOMING HOUSES
Downtown; 23 rooms; $1,100; terms.
Downtown; 21 rooms; newly papered and painted; $1,000; terms; see this.
Downtown; 20 rooms; all apartments; newly papered and painted; $900; terms.
Downtown; 13 rooms; $500; terms.
Near Capitol; 7 rooms; all apartments; rent, $50; must be sold; $250; terms.
Near Capitol; 6 rooms; spotlessly clean; rent, $50; $250; terms.
Near Capitol; 8 rooms; rent, $60; long lease; $350; easy terms.
Conn. ave. and 19th; 13 rooms; oil heat; $1,250; terms.
Conn. ave.; 11 rooms; furniture worth $3,000; must sell; $975; $600 down.
18th and Lamont sts. nw.; 13 rooms, 3 baths; oil heat; newly papered and painted; $850; easy terms.
MONEY-MAKERS
Downtown; 20 rooms; oil heat; $800.
Third and E. Capitol; 8 rooms; $350; terms.
K st. nw.; 12 rooms; $500; terms.
FRANK FERN
304 Mass. Ave. N.E. ATlantic 3365.

Money-to-Loan 24

ADVANCES on diamonds, watches, jewelry and silverware, etc.; loan $300 and over, 2%; all tickets good for one year. Horning's Loan Office, opposite Wash. Airport.
ON diamonds, watches, jewelry, silverware, etc., no adv. arrangements necess.; lowest int. rates. Rosslyn Loan Co., Rosslyn, Va.

Post Classified Ads—National 4200.

Personal Loan Cos. 26-A

Operating Under Uniform Small Loan Laws.

Up to $300
ON YOUR SIGNATURE, FURNITURE OR AUTO
A call at this office will convince you as to our efficient, friendly service.
METROPOLITAN PERSONAL LOAN CO.
3329 Rhode Island Ave. Mt. Rainier, Md. Greenwood 1978
Operating Under Uniform Small Loan Laws

Rooms—Furnished 30

A ST. NE., 641—2d-fl. bed-living; suitable l. h. k.; couple; near bath.
A YOUNG LADY dropped into the Grafton Hotel, 1139 Conn. ave., and rented a room for $35.50 monthly. Why don't you?
ALTURAS, 1509 16th st. nw.—Newly redecorated single and double rooms, near showers; fireproof bldg.; 24-hour elevator and hotel services. $6.00 week.
ARIZONA HOTEL, 310 C st. nw., one block off Pa. ave.—Neatly furnished rooms, lobby; 3 baths on each floor, shower bath; continuous hot water; $3.50 week up; transients, 75c and $1.
ATTRACTIVELY furnished, 2 rooms; well heated; private family; Columbia Heights., nr. 14th and Mt. Pleasant car line and 16th st. bus. Phone AD. 0563-J.
B ST. NE., 1229—Two front, completely furn. rooms for l. h. k.; heat, gas, elec. included. Near cars.
BELMONT ROAD NW., 1821—Bedrm. or bed-living room, $25. AD. 4574.
CATHEDRAL AVE. NW., 2714—Nr. Wardman Pk. Attractively furn. warm single rm; next bath, shower, auto. heat; h. w.
CECIL APTS., 15th and L nw., Apt. 508—Bright, comfortable rm. in private family; central. DI. 1953.
CENTRALLY LOCATED—Large l. h. k. rm., kitch.; hot, cold water; $8 wk. Large basement l. h. k. rm., next bath; $7 wk. 1345 Vermont ave.
CHAPIN ST. NW., 1421—Large nicely furnished bed-living room for l.h.k. Frigidaire; phone; adults; $7 week.
CHEVY CHASE—Modern private home, lge. front rm.; priv. bath. EM. 3960.
CHEVY CHASE, D. C. (3718 Jenifer St., ½ sq. Conn.). Cozy room. $20.
CHEVY CHASE, D. C.—On bus line: newly furnished to suit you, in new home; private lavatory; no other roomers; garage. EM. 4305. 5404 Broad Branch road nw.
CHURCH ST. NW., 1749— (Near Dupont Circle)—Large beautiful room, 2d floor, front, with alcove; for 1 or 2. PO. 1443.
CLEVELAND PARK—Sunny southwest corner; large closet; semi-priv. bath; c. h. w.; 2 squares Conn. Ave., stores, cafes; men only; one, $14; two, $20. CL. 5537.
CLEVELAND PARK, 3118 Rodman—Cozy rm., $10; also double, $25; gentlemen.
COLUMBIA RD. NW., 1834—$3 wk.; single rms., clean; 4 baths; men. AD. 10213.
COLUMBIA RD. NW., 1754—Attractive 2d floor room; for 1 or 2; owner's home; reasonable.
COLUMBIA RD. NW., 1401; Apt. 314—Two separate rms., very clean, warm; attractively furnished; gentlemen. CO. 8723.
CONN. AVE. NW., 2637, nr. Wardman—Double room, priv. bath; also single; newly furn.; refined adults. CO. 7813.
CONN. AVE. and S St. vicinity, 10 min. downtown—Large, attractive single rm.; auto. heat; private family. PO. 5431.
CORNER cheerful room for aged or elderly person. Call Shepherd 3026-J.
DEVONSHIRE PL. N.W., 2737, apt. 403—Opposite Kennedy Warren; large single room, next priv. bath. Elev. CO. 6357.
DOWNTOWN—Bed-living rm., dinette, kitchen (combination), p. bath; $35 mo. 1125 14th st. nw.
DUPONT CIRCLE (1622 19th st. nw.)—Comfortable double room, next bath; fireplace; $25. NO. 0064-J.
DUPONT CIRCLE (1747 P st. nw.)—Nice, clean, single or double room in physician's home; every convenience; reas.
EAST CAPITOL ST., 308 (Apt. 4)—Well-furn. rm., pvt. fam.; $4 wkly. LI. 2535-W.
EMERSON AND 5TH STS. NW.—Comfortable rm. adj. bath; gentleman; all conveniences; half block bus. GE. 8687.
EUCLID ST., 1218—Nicely furnished l. h. k. rm., sink, $6.25 wk. Sgle. sleep. rm. $4 wk.
EUCLID ST. NW., 1368; Apt. 24—Beautifully furnished large front bedrm.; elev. serv.; mod. bldg.; warm; on carline. AD. 4649.
EUCLID ST. NW., 1721—Front room; Southern exposure, near bath, use of phone; private home; near bus, cars.
EUCLID ST. NW., 1348; apt. 4—For employed lady. Attractive room, well heated; refined home. COl. 5798.
EXCLUSIVE LOCATION—Two delightful, lrg., quiet, sunny bay windowed rms.; ea. suit. 1, 2, or 3. Priv. adult family. No other guests. Meals opt. NO. 6129.
FAIRMONT ST. NW., 1346—Nr. 14th st. cars, shops; bright double room, light housekeeping; $6.50; sleeping rm., $5.
GALLATIN ST. NW., 406—Corner home; master bedroom, maple furniture; priv. bath, shower; huge closet; $25, or $30 for 2. Also single, $15. GE. 5403.
GEORGETOWN, 3023 Cambridge pl. nw., nr. 30th and Que. Well furn. single; double rms.; close to 2 car lines; priv. home.
GENTLEMEN—The Portner; clean, warm, comfortable room; shower; hotel service, reas.; ref. North 1420, Apt. 124.
GIRARD ST. N.W., 1450, apt. 22—Front rm., 3 windows, near bath; shower; c. h. w.; adult fam. Handy trans. CO. 0496.
GORDON HOTEL, 916 16th st. nw.—Ready for fall occupancy; automatic heat; fifth and sixth floors newly papered and painted. Single rooms, $6.50 to $9; double rooms, $10, $11 and $12; 24-hour elevator and switchboard service.
GRAFTON HOTEL, 1139 Conn. ave. nw.—Well heated; offers beautiful surroundings and personal comfort to each guest. Single rooms, $8.75 wk., $30.50 mo. up; double rooms, $40.50 to $85.50 month.
HARVARD ST. NW., 1455—Beautiful room, twin beds; well furnished; running water; home of refined adults; meals opt.
HOBART ST. N.W., 1643 (Mt. Pleasant)—Large room, near bath, family, 2 adults; convent. transp., gentleman. COl. 9246.
K ST. NW., 1731—Nicely furnished rooms for gentlemen only; strict privacy; $25. Walking distance. NA. 1581.
K ST. NW., 1424, Apt. 62.—Large, comfortable rm; elevator service; telephone.
KALORAMA RD. NW., 1841—Lrg. rm., kitch., sink, next bath, Frigidaire, $35.
LANIER PL. NW., 1767 (Nr. 18th & Col. Rd.)—2d floor twin bedrm.; automatic heat. Unlimited phone. Gentile owner's home. $20 single. $25 double. CO. 1526.
MASS. AVE. NW., 2110—2d floor attractive single room; running water.
MASS. AVE. N.W., 1412 (Apt. 30)—Nice clean comfortable room, convenient bath and telephone; lady; reasonable.
MONROE ST. NW., 1537—Large, well-furn. front rm., twin beds, oil heat, hot water. Private home. 1 or 2. Reas. AD. 0655.
MT. PLEASANT, 3305 18th St. N.W.—Single or double rm., twin beds, southern exposure; conv. transportation; oil heat. AD. 2681.
MT. PLEASANT—For refined person, quiet pleasant rm.; attractive well-kept home with private enclosed sunshiny porch. AD. 6791.
NR. DUPONT CIRCLE—1715 Riggs pl. nw. Quiet, sunny room, semi-private bath; exclusive home. Gentleman.
NEWTON ST. NW., 1625, off 16th st.—Conf. 2d fl. rm., adj. bath; gentleman.
ONTARIO RD. NW., 2713, just off Col. Warm, sunny 2-rm. suite; oil heat; 3d fl.; l. h. k.; suitable 2; $22.50. After 5.
PENNSYLVANIA AVE. NW., 2132—Lovely 2 rooms, kitchen, shower bath, radio. Steam heat. $35. WEst. 0117.
PORTLAND HOTEL, Vermont ave. at Thomas Circle. $8.50 week; hotel service; fresh towels daily; your mail and phone calls attended to; shower baths; walk to work.
PRIVATE ROOM—New furniture. Semi-private bath; Park road section; $25 single, $30 double. Apply 6-8 p. m., Apt. 22, 1440 Meridian pl. nw.
QUINCY ST. NE., 1936—Newly furnished front bedroom, four windows; shower; continuous hot water; new detached house. POtomac 4675-W.
RESEARCHMEN'S CLUB—1607 Eye st.—Ideal downtown loc.; good heat; showers; comfort.; $8 monthly up; board also.

Post Classified Ads—National 4200.

Rooms—Furnished 30

RIGGS PLACE NW., 1507—Single, double, also l. h. k. Comfortably furn. private home, 1 blk bus; reasonable. NO. 0564.
TAKOMA PARK, MD.—48 Sycamore Ave., living rm., bedroom and bath; 2 large closets, very nicely furnished. Shep. 1578.
THE WYOMING APTS.—2022 Columbia rd. nw. (Apt. 114). Well-appointed rm., 2 exposures, prl. bath; gentleman. DE 1332-J.
THE WESTMINSTER (1607 17th st. nw.) Warm, comfortable rooms near bath; singles, $5-$6; double rooms, running water, $7-$9, with bath $10. Showers; elevator. Attractive English basement rm., twin beds, running water, $8. Also 3-rm. basement apt., $10.
4TH ST. NE., 1117—Large, clean, front room; next to bath; c. h. w.
5TH ST. SE., 308—Desirable 1st floor and basement room. Comfortable. Convenient to Capitol and transportation.
6TH ST. NE., 244—Single front; phone; on 2 car lines. Lincoln 0660.
9TH ST. NW., 3717—Newly furn. room; gentleman; references; free phone; on bus line. COl. 3160.
10TH ST. NW., 1114—L. h. k. room; quiet sleeping room for 1 or 2; reas. ME. 6110.
12TH ST. NW., 1121—Lovely clean 2d-floor double l. h. k. room; also room with double bed; $4.50 single; $5 double.
13TH NW., 1114 (downtown)—Newly furn. and decorated rooms. $3 week up.
13TH ST. NW., 3408—Large rm.; couple or several young men; $3 ea. Priv. home. Free phone.
14TH ST. NW., 2544—Clean front studio; also bedrm.; $5 and $6 wk; janitor.
15TH ST. NW., 1227—2 comfortable connecting bedrooms with private bath; delicious Southern meals optional. ST. 9558.
16TH ST. NW., 3035—Lge. front rm.; twin beds or sgle.; $29, 1; $39, 2. AD. 6265.
16TH ST. NW., 1730—For gentleman; large, comfortable studio room. h.-w. h. semi-private bath; reasonable.
16TH ST. NW., 3100, opp. Kenesaw—Attractive single, double rms., $25 to $40; open fireplaces; bus at door; conv. location; new management. AD. 9475.
16TH ST. NW., 2022—Warm rm. next bath; twin beds; attrac. home; c. h. w.; phone; sngl. $4; dbl. $3.25 ea. per week.
16TH ST. NW., 1846—Clean room, next to bath; c. h. w.; $5 week; gentleman.
1414 N ST. NW.—Large room; twin beds; next to bath; also single room; private home; clean and quiet. No children.
2818 13TH ST. NW.—Light housekeeping room; range; newly decorated; $6.50.

NEAR DUPONT CIRCLE.
Large 2d-floor rms., connecting if desired; open fireplace; $25, $28; well-heated home; on bus line. Gentlemen. NO. 5525.

GRAND HOTEL 606 F ST. N.W. Large, clean outside rms.; elevator serv.; $5 wk. ME. 8352.

HOTEL INN 608 9th st. nw. $1-$1.50 per day; $6 up weekly.

SENATE HOTEL 101 D ST. N.E. Opposite Union Station; clean, quiet rooms with running water. $1.25 to $1.50 per day; weekly rates.

THE VIVIAN 1723 G ST. N.W. Well-heated rooms, single and double, $6.50 to $12 weekly; walking distance business center; equipped with modernistic furniture; Venetian blinds. plenty hot water; near shower.

SINGLE—DOUBLE ROOMS
1824 New Hampshire ave. nw. My rooms are clean, homelike. $3.50 weekly and up. Warm house. Inspect.

COLORED. 2211 Eye st. nw.—Large rm. l. h. k.; other rms. and apt. Call before 5.

Furn. or Unfurn. 31

MODERN HOME—1 or more rooms, kitchen privileges; employed couple preferred. Will care for child. 12 miles to D. C. Fairfax 25-J-13.

Rooms—Unfurnished 32

NORTHWEST SECTION, opposite school—4 large single rooms; will rent to one party; heat, gas and lights; reasonable. Phone GEorgia 5178.
OTIS ST. N.E., 2412—4 rms., semi-priv. or priv. bath; heat, electricity, gas fur. Conv. transportation. NO. 1575-J.
6TH ST. NE., 919—3 rooms, private bath and porch.

Suburban Rooms 33

ARLINGTON, Va., 2811 N. 23d st.—Large, bright rm., adj. bath; kitchen privileges; employed couple. CLar. 543-J.
ARLINGTON, VA.—Front room, cross-ventilation, twin beds, cedar closet, next bath; shower. Oil heat, free garage, private family. Clarendon 147-W.

Room and Board 34

A BOARDING CLUB downtown; excel. for Govt. clerks and business people; excep. meals; very reas. 1124 12th st. nw.
A WELL-APPOINTED, detached home for refined young ladies; single beds; excellent meals. 1438 Kennedy st. nw.
ARE YOU interested in French? French family offer cozy studio room; open fireplace; to refined young man. PO. 0458.
CHEVY CHASE, D. C., 3749 Oliver st. nw.—Single room in nice home; excellent meals; $35. EMerson 1329.
CHEVY CHASE, D. C.—Large front rm.; southern exposure, twin beds; private home; excellent meals; unlimited phone. EM. 2699.
CLEVELAND PARK (3420 Porter nw.)—Nr. Bureau Standards. Single or doub. rm.; home-cooked meals. Reas. EM. 0870.
LARGE rm., 3d fl., twin beds, $30 for 2; also single, 1st fl. CO. 10462.
MASS. AVE. NW., 1776—A distinctive home for young people in an unsurpassed location; reasonable.
NR. CHEVY CHASE CLUB—Refined home; adults; room overlooking garden; private bath; huge closets; with meals and transportation. WIsconsin 5474.
4TH ST. NW., 5615—Front double rm., private bath; excel. meals. GE. 9454.
16TH ST. NW., 3360—Exclusive home; refined surroundings; for 1 or 2. CO. 3132.

Children Boarded 35

IDEAL HOME—Mother's care; inclosed yd.; ref. furn. Clarendon. WA. 8653.

Wanted Rooms 42A

LARGE unfurnished room to accommodate attractive furnishings; large closet; in strictly private house or apt., with board or breakfast, by refined business woman. N. W. Section. No rooming house. Permanent. Box 363, Washington Post.

Apartments—Furnished 45

ATTRACTIVELY furn. apt. with priv. bath, shower, 1st fl.; large closet; newly dec.; near Dupont Cir. 1502 21st st. DE. 0881.
CONN. AVE., 3901—Living rom, dressing room, kitchen, dinette, bath, completely furnished. Call CO. 2025, Apt. 131.
DOWNTOWN—Nicely furnished three-rm., k., b. apt.; maid service; share with another discriminating young woman; reas. References exchanged. ME. 3935, Ex. 3-E.
DOWNTOWN—Living room with terrace and wood-burning fireplace, bedroom, 2 closets, bath with shower, Frigidaire, foreign antiques. MAISON D'ART, 1741 Rhode Island ave., 1 block north of Mayflower.
H ST. NW., 2003—Two-room apartment; clean; reasonable.
H ST. NW., 2120—Large living room, kit., priv. bath on 1st floor; priv. entr.; ideal for 2 or 3 adults; $45 mo., incl. gas, elec. Phone WE. 1410 for appointment. Also smaller apt. available at $35.00.
LAMONT ST. NW., 1839—Complete, 2 rms., kit., bath, porch; adult couple; $60.
N ST. NW., 2020—Two large rms., kit.; Frigid.; gas, elec. incl.; nicely furnished.
NORTHUMBERLAND — Six-room apt., 3 exposures; beautifully arranged; bright, airy, quiet. Reduced rent. PO. 5038.
PARK RD. NW., 1724—Beautiful home, 2 rooms, kitchen and bath, entire 3d floor; heat, gas, electric, Frigidaire and telephone included. $65 mo. CO. 2990.
RHODE ISLAND AVE. N.W., 36—3 rooms, kitchen, private bath; gas, electricity included, $12 week. Also basement room for gentleman NO. 3148-J.

SEVERAL DESIRABLE furnished apartments available for immediate occupancy. THE CAVALIER.
3500 14th St. N.W. COlumbia 3600.

14TH ST. NW., 3544—Clean 1 and 2 rms., kit., Frigid., gas, elec.; $8-$10 wk. Janitor.
14TH ST. N.W., 2840—1 and 2 rms., k. and b.; Frig., gas, elect. inc.; $29 to $52. NO. 9131.
16TH ST. NW., 1915—Apt. 62. Bright corner apt., 2 rooms, kitchen and bath with shower; newly decorated.
18TH ST NW., 2308 (Gibraltar)—2-room apts.; gas, elec., refrigeration; low priced.
40TH ST. NW., 2312 (Apt. 2)—Living rm., bedrm., kit., din., bath and shower; Frig.; twin beds; screened porch overlooks wooded valley; $60. WAl. 8615-J.

MERRILL MANSIONS.
1361 Fairmont st. nw. Delightfully clean, spacious; 1 room, kit., bath apts.; elec. refrig., gas, lights incl. Also sleeping rm.

Dupont Circle, 1336 19th St. N.W.
Bachelor apt., 3 rms., bath, storeroom, exquisitely furn.; elec. refrig.; linens, maid service; breakfast if desired. North 4888.

2110 19TH ST. N.W.
An unusually attractive large double living room, bedroom, kitchen and bath; Venetian blinds, Steinway grand piano.
LINKINS CO.
1733 De Sales St. N.W. DI. 3522.

Post Classified Ads—National 4200.

Apartments—Furnished 45

3 BLOCKS FROM WHITE HOUSE.
Artistically furnished, 2 rooms, kitchen, dinette, bath. 1720 H st. nw.

Francis Scott Key, Apt. Hotel
20th and F sts. nw.—1 room, kit., bath, completely furn.; linens, silver; Frigidaire. Day, week, month. NAtional 5425.

$65.00 2 ROOMS, KIT., BATH. 1400 FAIRMONT ST. N.W.
Cool outside apartment, furnished in unusually fine style; located in fine apartment building, with beautiful grounds and impressive lobby; 24-hour elevator and switchboard service. See Resident Manager, COl. 0336.

900 19th ST. N.W.
Corner Eye St.—Refrigeration, switchboard, 2 elevators; 1 room, kitchen and bath; tastefully furnished. $62.50. Resident manager.
SHANNON & LUCHS CO.
1505 H St. N.W. NAtional 2345.

$67.50 2 ROOMS, KITCHEN, BATH. 1816 G ST. N.W.
Free gas, electricity, refrigeration, nicely furnished. Located in high-class apartment building. 24-hour elevator and switchboard service.
Call MR. DAVIS, Res. Mgr. MEt. 5630.

THE LINDBERGH, 200 MASS. AVE. N.W.
2 rooms, kitchen, dinette, bath; switchboard, elevator $65

CAVANAUGH COURTS, 1526 17th St. N.W.
2 rooms, kitchen and bath..........$67.50
Elec. refrigeration & switchboard service. Includes gas and elec. Newly decorated.

3900 CONN. AVE. N.W.
3 rooms, kitchen and bath..........$90
Elec. refrigeration, switchboard and elevator service.
H. G. SMITHY CO.,
811 15th St. N.W. NAtional 5903.

Furn. or Unfurn. 46

COLLEGE PARK, MD. (440 Calvert ave.)—2 rms., kitchen, bath; furn. or unfurn. Adults. Phone Berwyn 20-J.

1858 COLUMBIA RD. N.W.
2 rooms, kitchen and bath, furn., $55.
2 rms., bath, grill, refrig.; unfurn.; $35.

Clifton Terrace
"Overlooking the City"
on Clifton St. between 13th and 14th. Delightful apartments situated in a residential section.
1 room and bath.
2 rooms, kitchen and bath.
3 rooms, kitchen and bath.
4 rooms, kitchen and bath.
These lovely apartments feature spacious closets, extremely large rooms and electric refrigeration.
Balconies to escape the summer heat.
24-hour switchboard and elevator service.
Can be furnished if desired at conservative rentals.
COLUMBIA 7744

Moving and Storage 46A

LIGHT HAULING, moving. Specializing in baggage. Reasonable rates. EARL'S TRANSFER. ADams 2746.

CHEVY CHASE TRANSFER & STORAGE CO.
WISC. 3010 LONG DISTANCE AND LOCAL MOVING

Apartments—Unfurn. 47

MODERN.
2929 CONN. AVE. N.W.
"AN ADDRESS OF CHARACTER."

ABANDON YOUR LOOKING. See 4812 New Hampshire ave. nw. Modern, newly decorated, large living room, big bedroom, fully equipped kitchen and dinette. Electric refrigeration, heat and hot water furnished. 3 exposures. See apt. 3, $55.
FRANCIS A. BLUNDON CO.
805 H St. N.W. NA. 0714.
ANACOSTIA—Living room, bedroom, dinette, kit., bath, shower, screened-in back porch, elec. refrig., yard, $42. Apply resident mgr. 1310 T st. se., apt. 3.
BACHELOR apts., 1526 M nw.; mod. 1 and 2 rooms, bath; newly dec. $27 and $42.
BEST value in Washington, reduced rental; 2110 19th st. nw., next to grammar school; 2 rooms, kitchen and bath; 2 exposures, frigidaire on house current; newly decorated; also 2 bedrooms, living room, kitchen, bath apt.
LINKINS CO.
1733 De Sales St. NW. DI. 3522.
BETHESDA, MD., 7223 Wisconsin ave.—Entire 2d floor; 5 rooms, bath, electric refrigeration, electricity, heat, hot water included in $62.50 month.
COBLENTZ APT. (N. Cap. St.-Fla. Ave.)—4 nice, large front rms., kit. and bath; mod.; heat and hot water; large back porch; elec. refrig.; near schools, G. P. O. and City Postoffice. $60. DE. 6305.
DECATUR ST. NW., 1400—3 rooms, kit., bath; all outside rooms; modern apt. bldg.; electric refrigeration; $57.50.
EAST CAPITOL, 1121—Facing park; attr., comfortable, 1 and 2 room apts.; heat, light, gas, elec. refrig; quiet adults.
EYE ST. NW., 1713—2 rooms, kitchen and bath; G. E. refrig.; large living room with open fireplace. NA. 0620.
FOUR ROOMS and private bath; electricity, gas and heat included; 2d floor; $45. 1240 Laurence st. ne.
GIRARD ST. NW., 1431—Entire floor; living rm., bedrm., bath, kit., porch; gas, elec., phone, refrig.; employed couple.
KEDRICK, 1801 K St. N.W.—Three large rms., foyer, 3 large closets, bath, kitchen. DIstrict 8336.
MT. PLEASANT, 1807 Kilbourne Pl. N.W.—3 rms., kit., porch, priv. bath; 5 closets, Frig.; gas, elec., heat; c. h. w.; $65. Emp. couple pref.; in Gentile home; adults only; no pets; refs. AD. 2244.
NEAR 14TH AND PARK, 3457 Holmead pl. nw.—Entire floor, 2 rms., kit., bath; c.h.w., elec., gas, Frigidaire; reasonable.
SEVERAL Desirable Apartments Available. RANDALL H HAGNER & CO., INC. 1321 Conn. Ave. DEcatur 3600.
THE LAMBERT (restricted), 1791 Lanier pl. (near 18th and Columbia rd.)—Living rm., kitchen and bath, 2 bedrooms, screened porch; $62.50. ADams 9170.

MODERN.
2929 CONN. AVE. N.W.
"AN ADDRESS OF CHARACTER."

2 ROOMS, kitchenette, light, stove and water furn.; pvt. ent.; rental, $20 mo. 10c fare. 4816 N. Fairfax. Dr., Waycroft, Va.
14TH ST. N.W., 1102—3 rooms, kitchen, reception hall, bath; Frigidaire; all modern improvements; newly dec. DIs. 7470.
315 12TH ST. NE., NO. 4—Two rooms, kitchen, bath, beautiful apartment; A-1 condition; rent reduced; redec. throughout. To inspect phone MR. TOMS, District 2434, or see janitor. Other apartments available.
2114 G ST. NW.—3 rooms, bath, shower, large kitchen, yard, locker; refrigeration free; $43.50.

1418 IRVING ST. N.W.
Attractive 2-rooms, kitchen and bath; electric refrigeration. $49.50
PERCY H. RUSSELL CO.
1731 K st. N.W. NAtional 1581.

2 TO 5 ROOM APTS.
NORTHWEST SECTION,
$45 UP.
A. D. CRUMBAUGH (Realtor).
4703 Wisc. Ave. CL. 1-3-6-4.

NORTHBROOK.
3426 16th St. N.W.
2 rooms, kitchen and bath.
1 room, kitchen and bath.

3100 WARDER ST. N.W.
2 rooms, kitchen, dinette and bath, $47.50.
Refrigeration on House Current.
Resident Manager. COl. 4188.

1483 NEWTON ST. N.W.
1 room and bath, bachelor $25.00
GEORGE F. HANE, INC.
1422 F St. N.W. NAtl. 3964.

THE SEABRIDGE,
501 12TH ST. N.E.
2 rooms, kitchen and bath. G. E. refrigerator; $45.
FEDERAL-AMERICAN CO.
1429 Eye St. N.W. NA. 8032.

1311 11TH ST. N.W.
3 Rooms, Kitchen and Bath.
Electricity Furnished; $34.50.
GEORGE F. HANE, INC.
1422 F St. N.W. NA. 3964.

DUPLEX APARTMENTS.
1801-1809 Good Hope Road S.E.
Modern 3-room, kitchen-dinette and bath with shower, screened porch, automatic gas heating $42.50
GEORGE F. HANE, INC.
1422 F St. N.W. NAtl. 3964.

MODERN.
2929 CONN. AVE. N.W.
"AN ADDRESS OF CHARACTER."

Continued on Following Page.

You'll Find This Page a Handy Guide to Washington's Best Apartments

INSPECTOR WADE

Registered U. S. Patent Office

By Edgar Wallace

Post Classified Ads—National 4200.

Apartments—Unfurn. 47

Continued From Preceding Page.

REFINED.
2929 CONN. AVE. N.W.
"AN ADDRESS OF CHARACTER."

1811 WYOMING AVE. N.W.
3 and 4 rooms, kitchen, bath, reception hall and porch; refrigeration free.

305 SEATON PL. NE.
Apt. 1—2 rooms, kitchen and bath; screened rear porch; automatic gas heat and refrigeration, $38.50.
C. W. SIMPSON CO., INC.
1024 Vermont Ave. NW. ME. 5700.

Duplex Apt. No. 2,
5316 4TH ST. NW.
Two rooms, dinette, kitchen, bath; screened-in porch; excellent condition; Rental, $45 month.
BOSS & PHELPS,
1417 K ST. NW. NAt. 9300.

$85.00 5 ROOMS, KITCHEN, BATH. 1400 FAIRMONT ST. N.W. Spacious apt. with three exposures. 24-hour service. See MISS McNEILL, Res. Mgr. COL 6336.

LOOK! RIGHT DOWNTOWN—and within only a few squares' pleasant walk of the Govt. depts. and main shopping district. CORNER apartment with foyer, LARGE living room, LARGE bedroom, kitchen (FREE refrigeration), bath and LARGE OPEN PORCH—all for $65! Modern fireproof building with 24-hour switchboard and elevator service. You will like this apartment the more you study it. See res. mgr. at "The PENTILLY," 1812 K st. nw.

$52.50 and $55.00 2 ROOMS, KIT. AND BATH. 1400 FAIRMONT ST. N.W. Two spacious rooms, reception hall, large kitchen, 24-hour service. See MISS McNEILL, Res. Mgr., COL 6336.

2434 16th ST. N.W.
NEW BUILDING NOW READY.
2 rms., d. a., kit., bath.....$65.00
SHANNON & LUCHS CO.
1505 H St. N.W. NAtional 2345.

4403 14TH ST. N.W.
2 and 3 rooms, kitchen and bath, electric refrigeration......$47.50 to $55
SEE RESIDENT MANAGER.
BOSS & PHELPS
1417 K St. NW. NA. 9300.

1929 FIRST ST. N.W.
2 rooms, kitchen and bath, $45; refrigeration; newly decorated. Resident Manager. DEcatur 3276.
UNION INVESTMENT CO. NA. 5536.

THE ST. REGIS,
2219 California St. N.W.
3 rooms, kitchen, bath, porch, $115.
4 rooms, kitchen, bath, $100.

MODERN.
2929 CONN. AVE. N.W.
"AN ADDRESS OF CHARACTER."

2901 16TH ST. N.W.
The Radnor. Elevator. Resident manager. Refrigeration included.
5 rooms, bath, porch.........$85.00
SHANNON & LUCHS CO.
1505 H St. N.W. NAtional 2345.

1440 N ST. N.W.
1 room, kitchen and bath..........$40.00
3 rooms, kitchen and bath..........$52.50
Gas, Electricity and Electric Refrigeration Included in Rental.
BOSS & PHELPS,
1417 K ST. NW. NA. 9300.

THE ZEBULON
6420 14TH ST. N.W.
Several desirable suites; 2 rooms, dinette, kitchen and bath; electric refrigeration; $57.50 up. See Resident Manager, Apt. 101.

322 SECOND ST. N.E.
NEAR SENATE OFFICE BUILDING.
Two and three rooms, kitchen and bath, electric refrigeration. Reasonable rental.
BOSS & PHELPS,
1417 K ST. NW. NA. 9300.

MODERN DUPLEX APTS.
1617 T ST. S.E.
3 rooms, beautifully equipped kitchen, tile bath, porch; Arcola heat; Electrolux refrigeration; $50.
WAGGAMAN-BRAWNER.
1700 Eye St. N.W. ME. 3860.

MODERN.
2929 CONN. AVE. N.W.
"AN ADDRESS OF CHARACTER."

Get Our List of Apartments and Houses
(Mailed Upon Request)
John F. Donohoe & Sons
314 Penna. Ave. S.E.
Lincoln 0084

FOR A FEW Discriminating People
2400 16th St.
Offers
Several Types of Town House Apartments
Complete Service to Meet Any Demand or Occasion
FORDYCE C. MINNICK Inc. 2400 16th St. COl. 7200

NEW BUILDING
3323 SIXTEENTH STREET
Southeast Corner of 16th and Monroe Sts. N.W.
1 room, sun porch, kitchen and bath.
2 rooms, dinette, kitchen and bath.
Parquet Floors Carpeted Corridors
Venetian Blinds Painted Walls
Gas, Electricity, Refrigeration included in rent.
Rents from $55.00
J. A. McKeever Co., Inc.
Managing Agents
1625 K St. N.W.
District 9706

3150 SIXTEENTH STREET
2 rooms, dinette, kitchen and bath
2 rooms, dinette, sun porch, kitchen and bath.
Parquet Floors Venetian Blinds
Carpeted Corridors Painted Walls
Concealed Radiation Elevator
Gas, Electricity, Refrigeration Included in Rent.
Rents From $69.50
J. A. McKeever Co., Inc.
1625 K Street N.W. Managing Agents District 9706

Post Classified Ads—National 4200.

Apartments—Unfurn. 47

REFINED.
2929 CONN. AVE. N.W.
"AN ADDRESS OF CHARACTER."

DUPLEX APARTMENT.
4029 8TH ST. NW.
Apartment No. 2—2 rooms, kitchen, dinette and bath, screened porch....$45.00
BOSS & PHELPS,
1417 K St. NW. NAt. 9300.

2228 40TH PL. N.W.
Apt. 2—Two bedrooms, living room, dinette, kitchen, bath and screened porch; heat included.

115 5TH ST. S.E.
First-floor apartment, 2 rooms, kitchen and bath; Frigidaire, heat, gas, electricity included; $40. Renovated.

1433 K ST. S.E.
4-family building; semidetached; 2 bedrooms, living room, dinette, kitchen and bath; $40.

4474 CONDUIT RD. N.W.
Apt. 3—2 rooms, dinette, kitchen, bath and screened porch; locker; heat included. Price reduced.
L. T. GRAVATTE,
729 15th St. Realtor. NA. 0753.

2605 Adams Mill Rd.
$47.50 and $52.50.
Two rooms, kitchen and bath and porch. Excellent condition. Electric refrigeration. New stoves. One block from 18th & Col. rd. Close to stores, schools, movies, etc. Available for immediate occupancy.
National Mort. & Inv. Corp.
NA. 5833 1312 N. Y. Ave.

MODERN.
2929 CONN. AVE. N.W.
"AN ADDRESS OF CHARACTER."

1862 ONTARIO PL. N.W.
2 rooms, kitchen and bath units
Electric Refrigeration.
Rental, $45.00 to $50.00.
BOSS & PHELPS,
1417 K ST. NW. NA. 9300.

THE CHALFONTE.
1601 ARGONNE PL. N.W.
2 rooms, kitchen, dinette, bath, $57.50.
2 rooms, kitchen, dinette, bath, screened porch, $65.
24-Hour Elevator-Switchboard Service.
Apply Resident Manager.
PHILIP P. PEYSER & CO.,
1028 Investment Bldg. DI. 3740.

411 2D ST. S.E., Apt. 2; 5 rms., bath, elec., gas, h.-w. h.........$55.00
1632 LINCOLN RD. N.E., 7 rms., kit., bath, h.-w. h., gas, elec.........$65.00
66 W ST. N.W., 2d-fl. apt., 3 rms., kit., bath (elec., gas, h.-w. h. furn) $60.00
1106 MONTELLA AVE. N.E., 2 rms., kit., bath, elec., gas, h.-w. h....$45.00
2124 PENNA. AVE. N.W., 2 rms., kit., bath, h.-w. h., elec., gas, (Refrig.) 3d floor $40.50
2222 PENNA AVE. N.W., 3 rms., kit., bath, elec., gas, (refrig.), h.-w. h., 3d floor $42.50
1004 11TH ST. N.W., 2 rms., kit., bath, elec., gas, h.-w. h. Apt. 2..$40.00
1004 11TH ST. N.W., 2 rms., kit., bath, elec., gas, h.-w. h. Apt. 3..$37.50
616 7TH ST. S.W., 2 rms., kit., bath, elec., gas, h.-w. h. (front apt.)..$40.00
616 7TH ST. S.W., 2 rms., kit., bath, elec., gas, h.-w. h. (back apt.)..$37.50
801 THIRD ST. NW., Apt 1, 3 rms., kit., bath, elec., gas, h.-w. h.....$40.00
939 EYE ST. N.W., Apt. 2, 1 rm., kit., bath, elec., gas, Murphy bed.....$35.50
939 EYE ST. N.W., Apt. 5, 1 rm., kit., b., elec., gas, h.-w. h., Murphy bed $30.50
R. A. HUMPHRIES
808 North Capitol St. Realtor. NAtl. 6732.

1921 Kalorama Rd.
Foyer, living rm., 2 bed rms., kitchen, dinette, tiled bath & shower.
$85.00
Other Units, $59.50 and up.
Modern, fireproof building, centrally located. Convenient to car, bus and shopping district. 24-hour elevator service, secretarial, telephone, laundry facilities, washing machine, clothes dryer. Storage space.
RESIDENT MANAGER

A few attractive unfurnished apartments available ... 2 to 5 spacious rooms ... large dinettes and kitchenettes ... electric refrigeration ... enclosed balconies and sun porches ... beautiful lobby ... restricted clientele ... conservative rentals ... delightful sun deck.
The Cavalier
3500 FOURTEENTH STREET, N. W.
FRED E. FOSTER, Mgr.

Post Classified Ads—National 4200.

Apartments—Unfurn. 47

REFINED.
2929 CONN. AVE. N.W.
"AN ADDRESS OF CHARACTER."

1326 GIRARD N.W.
Living room, 2 bedrooms, kitchenette, built-in cabinet, elec. refrigeration, large closets, built-in bath with shower, high ceilings; very reasonable; adults.

1609 31ST ST. N.W.
2 rooms, kitchen and bath, $59.50. Electric refrigeration.
BOSS & PHELPS
1417 K St. N.W. NA. 9300.

3222 WIS. AVE.
2 rms., kit., bath $39.50
SHANNON & LUCHS CO.,
1505 H St. N.W. NAtional 2345.

MODERN.
2929 CONN. AVE. N.W.
"AN ADDRESS OF CHARACTER."

2440 16TH ST. N.W.
Park Tower, opposite Meridian Hill Park—Switchboard, 3 elevators; refrigeration included; garage in bldg.
6 rooms, 2 baths, porch....$135.00
5 rooms, bath, porch...... 125.00
2 r., d. a., kit., bath, porch 70.00
1 rm., d. a., kit., bath, dressing room 52.50
Resident Manager.
SHANNON & LUCHS CO.,
1505 H St. N.W. NAtional 2345.

WE OFFER FOR YOUR INSPECTION
2001 16th St. N.W.
Bedroom, living room, dining room, kitchen, reception hall and bath; 2 exposures $75.00
The Argonne
16th & Columbia Rd. N.W.
2 bedrooms, living room, dining room, kitchen, bath and reception hall; 3 exposures $95.50
C. A. SNOW
710 8th St. N.W. NA. 1921

The SEMINOLE
1444 W STREET N.W.
1 room, kitchenette, b....$27.50
2 rooms, kitchen, bath...$42.50
3 rooms, kitchen, bath...$50.00
FREE REFRIGERATION
The SEABRIDGE
501 12TH STREET N.E.
2 rooms, kitchen, bath...$45.00
THE FEDERAL-AMERICAN COMPANY
1429 Eye St. N.W. NA. 8083

HAMMOND COURT
30th and Q Streets N.W.
Corner Bldg.
Apt. 201—5 rms., kit. & bath, $90.00

STODDART
2900 Q St. N.W.
Apt. 12—5 r., k. & b..........$60
Inspection Between 12 and 4 P. M.

MARLBOROUGH
917 18th St. N.W.
Apt. 71—5 r., k. & b.........$87.50

LINVILLE, 116 6th Street N.W.
Apt. 302—3 rms., kit. & bath, $60
Apts. 2 & 3 rms., kit., bath, $57.50

1009 11th Street N.W.
Apts.—1 rm., k., d. & b.
$45 and $47.50

MONTGOMERY
1151 North Capitol St.
Apts.—3 & 4 r., k. & b.
$47.50 to $52.50

HELON, 425 D St. S.E.
Apts.—2 rms., k. & b., $40-$42.50

ARUNDEL, 516 A St. N.E.
Apt. 305—2 r., k. & b.......$47.50
(Available Nov. 1)

HUDSON
1407 S St. N.W.
1 r., din., kit. (Murphy bed) and bath. $40.00

ELDON, 933 L St. N.W.
Apts.—3 r., k. & b..............$50
Apt. 406—1 r., k. & b.........$40.00

DANFORD, 1423 Harvard St. N.W.
Apts.—2, 3 & 4 rms. & b.. $45-$55

HUNTINGTON, 2715 14th St. N.W.
Apts.—2, 4, & 5 r., k. & b.,
$42.50 to $65

LAWRENCE, 1922 16th St. N.W.
Apt. 1—4 r., k. & b..........$45.00

1603 19th St. N.W.
Apt. 6—2 rooms & bath......$37.50

1661 Park Road N.W.
Apts.—2 r., k. & b., $47.50 to $52.50

1440 Rhode Island Ave. N.W.
Apt. 2—3 rms., kit. & bath, $47.50

STERLING, 1915 Calvert St. N.W.
Apts.—3 rms., k. & b.. $60 & $62.50

VELDA, 1216 10th St. N.W.
Apt.—1 room and bath.....$30.00
Apts.—1 & 2 r., k. & b.,
$35.50 to $47.50

WOODWORTH, 1206 10th St. N.W.
Apts.—2 r., k. & b., $42.50 to $47.50

1820 Mass. Ave. N.W.
Apts.—3 r., k. & b., $57.50 to $62.50

THE WASHINGTON LOAN AND TRUST COMPANY
Real Estate Dept., 900 F St. N.W.
NAtional 3440

Post Classified Ads—National 4200.

Apartments—Unfurn. 47

REFINED.
2929 CONN. AVE. N.W.
"AN ADDRESS OF CHARACTER."

MONTH FREE RENT
BRIGHTWOOD COURTS
5320 8TH ST. N.W.
2 rooms, kitchen and bath, $50 and $55. Gas, light, refrigeration included in rent. Modern building. Completely insulated.
THEODORE HEITMULLER. GE. 8775.

2544 17th Street N.W.
(½ block off of Columbia Road.)
2 rooms, kitchen and bath.........$47.50
Electric Refrigeration on House Current.

1740 18th Street N.W.
(2 squares from Conn. Avenue and S.)
3 bedrooms, living room, kitchen, bath $57.50
Recently renovated. Electric refrigeration. For all apartments call the Resident Manager, ADams 8810, or
JESSE H. HEDGES,
306 Tower Bldg. DIstrict 8332.

Ready for Occupancy
THE EDDYSTONE
1301 VERMONT AVENUE N.W.
RENT INCLUDES ELECTRICITY
(For Lighting and Cooking)
REFRIGERATION
SWITCHBOARD SERVICE
J. A. McKEEVER CO., INC.
Managing Agents
DIstrict 9706 *1625 K St. N.W.*

DOWNTOWN
THE WILLSONIA
1830 K Street N.W.
1 room, kitchen and bath..............$48.00
1 room, kitchen, screened porch, bath.........$51.50
2 rooms, kitchen and bath..............$69.50
THE WEST END
2124 Eye Street N.W.
1 room and bath..............$39.50
2 rooms, kitchen and bath..........$62.50
Gas, Electricity, Refrigeration and Switchboard Service included in rent in both buildings. See Resident Manager or
J. A. McKeever Co., Inc.
Managing Agents
1625 K St. N.W. DIst. 9706

1664 COL. RD. N.W.
2 rms., kit. & bath..$52.50 & $55.00
3 rooms, kitchen, bath.......$80.00
Electric Refrigeration.
Building Newly Remodeled.

2902 PORTER ST. N.W.
2 rooms, kitchen and bath, porch.
$50.00 and $55.00
3 rooms, kitchen and bath...$62.50
Electric Refrigeration and Elevator.

1631 S ST. N.W.
2 rooms, kitchen and bath....$55.00
3 rooms, kitchen and bath....$65.00
Electric Refrigeration, Elevator Service.

6645 GEORGIA AVE.
2 rooms, kitchen, bath.......$52.50
Electric Refrigeration on House.

3616 CONN. AVE. N.W.
2 rooms, kitchen and bath,
$50.00 to $54.00
Electric Refrigeration on House.

HAMPSHIRE GARDENS
215 & 235 Emerson St. N.W.
Attractive apartments consisting of 3 rooms, kitchen and bath.
Electric Refrigeration on House.
Key with janitor at 4912 N. H. Ave.

THE LINDBERGH
200 Mass. Ave. N.W.
1 room, kitchen, dinette, bath $45.00
2 rooms, kitchen, bath and dinette...........$52.50 to $60.00
Switchboard Elevators. Shower. Frigidaire on House Current.

CAVANAUGH COURTS
1526 17th St. N.W.
2 rooms, kitchen and bath...$47.50
Electric Refrigeration and Switchboard.

4007 CONN. AVE. N.W.
1 room, kitchen and bath......$47.50
2 rooms, kitchen and bath......$60.00
Electric refrigeration, secretarial switchboard and elevator service.

3024 PORTER ST. N.W.
3 rooms, kitchen and bath....$65.00
Electric Refrigeration.

1320 FAIRMONT ST. N.W.
2 rms., kit., bath and foyer..$50.00
Electric Refrigeration.

2406 18th ST. N.W.
3 rooms, kitchen, bath........$47.50
Electric Refrigeration.

1745 K ST. N.W.
1 rooms, Murphy bed and bath,
$40.00
1 room, Murphy bed, kitchen, bath,
$47.50

2535 13th St. N.W.
3 rooms, kitchen and bath.....$52.50
Electric Refrigeration on House.

1220 N ST. N.W.
1 room and bath $27.50

1930 K ST. N.W.
1 room and bath $30.00
1 room and bath, grill room..$32.50

2807 14th ST. N.W.
2 rooms, kitchen and bath....$45.00

1124 10th ST. N.W.
1 room, kitchen and bath,
$40 and $42.50
Gas, Electric Refrigeration Included.

1205 North Capitol St.
5 rooms, kitchen and bath....$50.00

2900 CONN. AVE. N.W.
2 rooms, kitchen and bath,
$50.00 and $52.50
3 rooms, kitchen and bath.....$75.00
4 large rooms, kitchen and two baths $100.00
Electric Refrigeration, Switchboard Elevator.

2115 P ST. N.W.
2 rooms, kitchen & bath..$55 & $57.50
Electric Refrigeration, Elevator and Switchboard Service

1841 COLUMBIA RD. N.W.
2 rooms, kitchen, bath, dinette $65.00
Electric Refrigeration, Secretarial Switchboard and Elevator Service.

H. G. Smithy Co.
811 15th St. N.W. NAtional 5903

Post Classified Ads—National 4200.

Apartments—Unfurn. 47

REFINED.
2929 CONN. AVE. N.W.
"AN ADDRESS OF CHARACTER."

2008 16TH ST. N.W.
2 rooms, kitchen, bath and large foyer; newly decorated; $55.
RESIDENT MANAGER, APT. 1.

5311 8th ST. N.W.
THE JEFFERSON.
2 rooms, kitchen, bath..........$47.50
Refrigeration Included.
SHANNON & LUCHS CO.
1505 H St. N.W. NAtional 2345.

REFINED.
2929 CONN. AVE. N.W.
"AN ADDRESS OF CHARACTER."

THE EDGEWOOD.
2625 3RD ST. N.E.
A completely modern building, overlooking park; unusually attractive apartment consisting of living room with 2 exposures, 1 good-size bedroom and one small bedroom, beautifully equipped kitchenette, dinette, fully tiled bath with shower.
$59.50.
FREE REFRIGERATION.
WAGGAMAN-BRAWNER.
1700 Eye St. N.W. ME. 3860.

Post Classified Ads—National 4200.

Apartments—Unfurn. 47

REFINED.
2929 CONN. AVE. N.W.
"AN ADDRESS OF CHARACTER."

405 V St. N.E.—Apt. 1
2 rooms, kit., dinette, bath, rear porch $39.50
1413 Girard St. N.W.
2 rooms, kitchen and bath $45.00
1322 12th St. N. W.
6 rooms and bath $45.00
5510 First St. N.W.
2 rooms, kitchen, dinette, bath.....$55.00
113 Kennedy St. N. W.
2 rooms, kit., dinette, bath, porch...$55.00
LEE D. LATIMER CO.
722 Investment Bldg. NA. 4146.

HIGHLANDS
Conn. Ave. at California St.
Corner apt., 2 bedrooms, double living room, dining room, kitchen, pantry and bath, $162.50.
Corner apt., double living room, 2 bedrooms, bath, dining room, pantry, kitchen and maid's room, $125.
WESTMORELAND
California St. at Conn. Ave.
Bedroom, living room, foyer, kitchen and bath, all new plumbing and equipment, $67.50.
2 bedrooms, living room, kitchen and bath, new plumbing and equipment, $85.
Electricity Included in Rent.
24-Hour Elevator and Switchboard Service.
LINKINS CO.
1733 De Sales St. DI. 3522

Offices—Rent 50

THREE large rooms, pvt. bath; nr. 15th and K sts.; especially desirable for architect or builder; $70.
DREYFUSS BROS.,
1528 K St. NAtional 0583.

Business Places—Rent 52

FIREPROOF GARAGE, 24x90, and 2nd floor space, 50x60, suitable for offices or light manufacturing; heated. 2116 5th st. ne. PO. 4600.

MERCHANDISE BUILDING
14th and S Sts. N.W.
Large outside rooms for work rooms, stock rooms, offices, light manufacturing.
$17.50 to $25.00.
Light and Heat Furnished.
See Mr. Davis.
FIDELITY STORAGE
1420 You St. N.W. NOrth 8900.

Stores—Rent 53

604 F ST. NW., near Hecht's and new court building; heat, hot water; furnished; $50. Mr. Rogers, ME. 8352.

Modern Stores in All Locations.
WEAVER BROS., INC.
Washington Bldg. DIst. 9486.

4714 14th ST. N.W.
Modern store, suitable for beauty parlor; laundry agency, family shop, etc.; immediate occupancy; $55
SHANNON & LUCHS CO.
1505 H St. N.W. NAtional 2345.

Houses—Furnished 54

CLEVELAND PARK—A real home; beautifully furnished; detached brick, 8 rooms, 2 baths, maid's quarters, oil heat; garage. 3429 34th st. nw.

6 ROOMS, bath; well furnished; a. m. i.; couple preferred. AD. 8174-W.

Houses—Unfurnished 56

ALEXANDRIA, VA.—Charmingly restored old house; oil burner; walled garden and garage. H. H. Wescott Co., National 0620.

BRYANT ST. NW., 57—Two blocks north of W. Five bedrooms, large closets, one bath, h.-w. h., $75. Silver Spring 206-J.

BUNGALOWS made over new. 5 rms., ba., nearby Md. and Va., one having lot 100x150. Fulton R. Gordon, 1427 Eye st. nw. DIst. 5230, evenings CLev. 5091.

CHEVY CHASE, D. C.—Detached houses reconditioned, 6 to 9 rms., 1 and 2 baths. Fulton R. Gordon, 1427 Eye st. nw., DIst. 5230, evenings, CLev. 5091.

LET US PROVE THAT YOUR VACANT PETWORTH PROPERTY CAN BE RENTED. FRANK V. McNAMARA, BRIGHTWOOD BANK BLDG. RA. 1069.

ON COLUMBIA PIKE—6-room and bath home. Convenient to everything. 10 min. D. C.
A. H. BROOKS.
3016 Col. Pike. Clar. 626.

2D ST. NE., 1713—6-room brick, tile bath, hot-water heat, inclosed porches; $80. METropolitan 3400.

303 QUEEN ST, Alexandria, Va. Charming small house; 6 rooms and bath; completely restored; h.-w. h., elec. refrig.; $65 month.
HERMAN E. GASCH
923 15th St. N.W. NAtional 1254.

1118 8TH ST. N.E.—7-rm. house, with 2 baths, $65. Call LIncoln 10147.

2902 18TH ST. NW.—7 rms., kit., tile bath, h.-w. h., garage. Can rent upstairs apt. $45. Your rent only $40 for 5 rms. ATl. 5357.

5702 GEORGIA AVE. NW.—Newly papered and painted; detached brick; 7 rooms, bath, $57.50. DIXIE REALTY CO., NA. 8880.

$50—Country home; 8 rms., bath, 4 acres.
$60—Lee Hts., 8 rms., furn., lovely grounds.
Many other homes for sale or rent.
RALPH CRAIN, 4399 Lee Hwy. WA. 6959.

615 QUEBEC PL. N.W.
Semidetached brick. 6 rooms, bath; h.-w. h.; double rear porches; built-in garage; new-house condition.
522 SOMERSET PL. N.W.
Semidetached brick. 6 rooms, bath; hot-water heat; built-in garage.
VACANT—REASONABLE.
FRANK V. McNAMARA,
BRIGHTWOOD BANK BLDG. RA. 1069.

5336 41ST ST. N.W.
7 rms., 2 baths and garage.
1824 ONTARIO PL. N.W.
6 rms., bath, garage, oil heat.
1723 NEWTON ST. N.W.
6 rms., bath, automatic heat.
BRODIE & COLBERT.
1707 Eye St. N.W. NA. 8875.

Post Classified Ads—National 4200.

Houses—Unfurnished 56

2419 3RD ST. N.E.
Desirable 5 rooms and bath; hot-water heat; $52.50. Key next door.
WAGGAMAN-BRAWNER
1700 Eye St. ME. 3860.

1170 ABBEY PLACE N.E.
6 rooms and bath (3 bedrooms), porch and garage. Immediate possession; $55.
BOSS & PHELPS,
1417 K St N.W. NAtl. 9300.

807 SOMERSET PL. N. W.
SEMIDETACHED CORNER.
3 bedrooms, h.-w. h., recreation room; built-in garage; $80. Available October 1
THEO. L. HEITMULLER. GE. 8775.

REAL RENTAL BARGAINS.
BUNGALOW, Takoma, D. C.—5 rms., new oil burner, finished attic..........$52.50
PETWORTH—6 rms., redecorated...$60.00
Also a 7-rm., 2-family home.........$62.50
Others in Petworth-Brightwood.
WASHINGTON REALTY CO. GE. 8300.

904 JACKSON ST. N.E.
6 rms., bath, hot-water heat; electricity $55.00
SHANNON & LUCHS CO.
1505 H St. N.W. NA. 2345.

1420 Crittenden St. N.W.
Very desirable house of 8 rooms (4 bedrooms) and 2 baths; hot-water heat; electricity; glassed-in rear porch and colonial front porch; reasonable rent.
BOSS & PHELPS
1417 K St. NW. NA. 9300.

MODERN SEMIDETACHED BRICK home in the best part of Northeast for only $55.00. SEE 904 JACKSON ST. N.E. FOR REAL VALUE. House contains living room, dining room, three bedrooms, kitchen with table-top range and modern bath. Front and rear porches. Hot-water heat. Call Mr. Gerber.
SHANNON & LUCHS.
1505 H St. N.W. NA. 2345.

JUST COMPLETED—
Dignified Center Hall, Brick.
Exclusive American University Park; sold for investment; 4 bedrms., 2 baths, recreation room, breakfast room; attached garage; automatic heat and refrigeration. Ideal for Army officer or Govt. executive. Rent $110. Phone CLeveland 9824.

2244 N. NOTTINGHAM ST.
ARLINGTON COUNTY, VA.
Beautiful detached brick bungalow on large, landscaped lot—just 20 minutes from downtown Washington; 5 rooms and bath, screened porch, garage; rent $60 per month. Open for inspection.
A. S. GARDINER.
1510 K st. N.W. NAtional 0334.

40 ADAMS ST. N.W.
6 rooms and bath, 2 inc. porches; hot-water heat; 2-car garage.....$65.00

1426 PENNA. AVE. S.E.
6 rooms, bath and garage $45.50

1428 PENNA. AVE. S.E.
6 rooms, kitchen and bath..........$40.50

3525 10TH ST. N.W.
6 rooms and bath; h.-w. h.; newly decorated $60.00
THE WASHINGTON LOAN & TRUST CO.
RENTAL DEPT., 900 F ST. N.W.
NAtional 3440

121 ROCK CREEK CHURCH RD. N.W.
Six rooms, bath; oil heat; garage; elec. rfg.; newly decorated.........$62.50

2939 MACOMB ST. N.W.
Six rooms and bath; electric refrigeration; garage $75.00

3369 STUYVESANT ST. N.W.
Detached; 8 rooms, 2 baths (first-floor lavatory); oil heat; maid's room and bath; 2-car garage.......$110.00
H. G. SMITHY CO.
811 15th St. N.W. NAtional 5903.

629 C ST. N.E.
Seven rooms, bath, h.-w. h., elec., $55.00.
904 MASS. AVE. N.E.
Two-story and cellar brick, 8 rooms, bath; hot-water heat, electricity.
259 ROCK CREEK CH. RD.
Six rooms, bath, h.-w. h., electricity, two screened porches.
2007 KLINGLE RD. N.W.
Eight rooms, two baths, two-car built-in garage.
1406 DECATUR ST. N.W.
Seven rooms (4 bedrooms), 2 baths, oil burner.
1446 SPRING RD. N.W.
Six rooms, bath, two inclosed porches, h.-w. h., electricity, built-in garage; $75.
239 7TH ST. N.E.
Six rooms, bath, h.-w. h., electricity, two inclosed porches; $57.50.
L. T. GRAVATTE.
729 15th St. Realtor. NAtl. 0753.

5519 Conn. ave. nw., 8 rms., bath, gas, elec. refrig., h.-w. h., gas heat	$125.00
810 22d st. nw., 9 rms., elec., 3 baths, gas h.-w. h.	100.00
132 Jefferson st. nw., 7 rms., 2 baths, elec., gas, elec. refrig., h.-w. h., garage, recreation room	75.00
501 Allison st. nw., 6 rms., bath, elec., gas, h.-w. h., garage, elec. refrig.	72.50
809 Emerson st. nw., 8 rms., bath, gas, elec., h.-w. h., built-in garage	72.50
6211 Piney Branch rd. nw., 5 rms., bath, elec., gas, h.-w. h.	68.50
38 W st. nw., 6 rms., bath, elec., gas, h.-w. h.	67.50
29 S st. nw., 6 rms., bath, elec., gas, h.-w. h., garage	65.00
327 Bryant st. ne., 6 rms., bath, elec., gas, h.-w. h., 2-car garage, elec. refrig.	65.00
517 6th st. ne., 6 rms., 2 baths, elec., gas, h.-w. h., garage	65.00
115 U st. ne., 6 rms., bath, gas, elec., h.-a. h., garage	60.00
2845 Monroe st. ne., 5 rms., bath, h.-w. h., elec., gas	57.50
1448 V st. se., 6 rms., bath, elec., gas, h.-w. h.; 2 families	55.00
3114 Channing st. ne., 5 rms., bath, elec., gas, h.-w. h.; bungalow	50.00
50 New York ave. ne., 6 rms., bath, elec., gas, h.-a. h.	45.00
1367 Emerson st. ne., 6 rms., bath, elec., gas, h.-w. h.	45.00
1357 C st. ne., 4 rms., bath, elec., gas, h.-w. h., garage	37.50
110 Mass. ave. nw., 5 rms., water, toilet in yard	25.50
1113 D st. ne., 5 rms., water, toilet in yard	22.50
311 4th st. ne., 5 rms., bath, elec., gas, latrobe heat	35.50
FLATS.	
5404 First pl. nw., No. 2, 2 rms., kit., bath, elec., gas, h.-w. h., gas heat	47.50
1223 H st. ne., No. 2, 5 rms., bath, elec., gas, latrobe heat	30.00

R. A. HUMPHRIES
808 No. Capitol St. Realtor. NAtl. 6732.

Post Classified Ads—National 4200.

Suburban—Rent 58

FORT STRONG VILLA, Lee Highway, Va.—3 rooms, kitchen, bath; 1st floor; unfurnished; $47.50. Adults. WAl. 9816.

8-Room House as 2 Apts., Modern, $70. KENSINGTON REALTY CO. Kensington, Md. KEns. 137.

AURORA HILLS, VA.—$62.50.
NEW APT. BLDG., living rm., 2 bedrms., kit., dinette, bath, locker rm.; oil heat and refrig.; conv. stores, school, bus; fine residential section. McClains, 2100 Wilson blvd., Clar., Va. WA. 9292, day and eve.

Out-of-Town Rentals 60

FLORIDA furnished cottage; 5 rooms. Orange City, near De Land. Rent reasonable. JAc. 1815-M.

Sale Investment Property 65

IMMEDIATE ACTION!
Large downtown building can be purchased at 5 4/5 times rentals which average less than $14 per room. Record of past 18 months better than 99% actual collections. Requires $25,000 cash with one trust running nearly 15 years at 5% interest and 3% on principal. Economic to operate. Telephone Mr. Newcomb with J. WESLEY BUCHANAN, 1732 K st. nw. MEtro. 1144.

Sale Houses 66

BEFORE you buy visit Hines' Addition, Arlington. See new brick homes, $6,950; 10% cash, payments monthly; 10c bus line. Go out Lee highway, turn left on Taylor st., follow signs.
N. C. HINES & SONS. DI. 7740.

CAPITOL HILL BARGAINS—9 rooms, 2 baths; oil burner; just off East Capitol st.; $6,950. Also 8 rooms, large brick garage, 1 sq. library; $6,500; also corner, 6 rooms, $6,500, near Stanton Park. Several small apt. bldgs., 10 to 14 rms. For best buys and personal service call E. W. BAILEY, ADams 4786.

SIX-ROOM and bath brick home, near Soldiers' Home; price reduced for quick sale. Phone CO. 1348 for details.

1308 GERANIUM AT ALASKA AVE. Lovely Colonial home; living room with fireplace; sun parlor; screened porch; 3 bedrooms, finished attic; maid's room, bath in basement. House insulated, screened; awnings, oil heat, garage. Open. GE. 8114.

NEW 2-STORY DETACHED BRICK. 3714 Appleton st. nw.; lovely residential section, close to schools; 6 rooms, 3 bedrooms; large porch; floored attic; gas heat; brick garage. Open daily and Sunday. Owner, EMerson 8611.

BURLEITH.
Modern 6 rooms and tile bath brick home; excellent view; priced below market for quick sale; terms.
Price $6,750.
J. LEO KOLB, INC.,
1237 Wisconsin Ave. N.W. WEst 0002.

$9,950.
AMERICAN UNIVERSITY PARK.
New colonial brick home; 3 bedrooms, built-in garage. Automatic heat. A real home at an unusually low price. For details
CALL WISCONSIN 5617.

HIGHWOOD
CHEVY CHASE, D. C.
New, detached homes; 3 and 4 bedrooms, 2 and 3 baths.
EXHIBIT HOME.
3354 Stephenson Place N.W.
Open Daily and Sunday.
From Chevy Chase Circle turn right on Western avenue, 4 squares to Broad Branch road, turn right 1 square, then left to property.
G. F. MIKKELSON & SON.

6306 FLORIDA STREET,
CHEVY CHASE, MARYLAND.
Detached home on lot with over 10,000 sq. ft. Many large trees. Sun room, dining room, living room 15x26, breakfast room, kitchen, pantry. Four bedrooms, two tiled baths. Maid's room, lavatory. Built-in garage. Oil heat. COMPLETELY RENOVIZED. Only $12,750.
THE FEDERAL-AMERICAN CO.
1429 Eye St. N.W. NAtional 8032.
Evenings and Sunday, CLeveland 3821.

MASS. AVE. EXTENDED
NR. WESTMORELAND CIRCLE
Owner being transferred out of town will sacrifice this new brick home; 4 bedrooms, 2 baths, lavatory on first floor; air conditioned; large lot.
J. DALLAS GRADY & SON.
1104 Vermont Ave. N.W. DIstrict 9178.
Evening Phone, EMerson 3464.

Open 5 'til 8
See 407 Columbia rd. nw. Delightful 6-room Colonial brick. Tile bath, automatic heat and refrigeration. Overlooks park and reservoir. Terms.
LEO M. BERNSTEIN & CO. MEt. 5400.

TRADE YOUR OLD HOME FOR A NEW ONE
Call or Write
HARRY WARDMAN, INC.,
1512 K St. NW. DIst. 3830.

See Today
4110 4TH ST. NW. OPEN 2-8 P. M.
Lovely semi-bungalow on shady lot, 35x100. 5 large rooms, tile bath, h.-w. h. Near St. Gabriel's Church. Excellent condition, garage possession with deposit. Price $6,850 on terms.
LEO M. BERNSTEIN & CO. MEt. 5400.

$9,550
Brand-new, all-brick, seven-room home with 3 baths, gas heat; large lot with detached garage. Weather-stripped, insulated, screened and caulked. Beautiful pine-paneled recreation room. Electric refrigerator and gas range. This is the finest northwest home your money can buy.
R. A. HUMPHRIES
808 North Capitol St. Realtor. NAtl. 6732.

$500 CASH
$65 PER MONTH
See the new 4-bedroom and 2-bath brick home in one of Washington's finest N. W. sections. The location itself is worth the price of this marvelous home, and if you really want the best, call day or evening, J. Wesley Buchanan, MEt. 1143.

Cleveland Park—$9,950
3626 Norton pl. nw. Semidetached brick; 4 bedrooms, tile bath, living room, dining room, inclosed sun porch, fully equipped kitchen, pantry; built-in garage; oil heat; near schools, shops, churches; bus at corner.
THE FEDERAL-AMERICAN CO.
1429 Eye St. N.W. NAtional 8032.

NEW DETACHED
Priced below many new row houses in this desirable section, these beautiful stone-front homes are located in a picturesque setting of shade trees on a quiet street, with sensible restrictions. To reach: Out New Hampshire ave. to North Capitol st., north on North Capitol to McDonald, right to homes.
FRANK V. McNAMARA
Brightwood Bank Bldg. RA. 1069.

$5,750—VACANT
1826 A ST. S.E.
Near Eastern High School. Just redecorated throughout; Colonial brick; six rooms and tile bath; hot-water heat; double rear porches; garage. Can be sold on very easy terms.
JOHN F. DONOHOE & SONS
314 Penna. Ave. S. E.

310 GALLATIN ST. N.W.
New, all-brick semidetached and completely modern in every detail. 8 rooms, 4 bedrooms, large living room with fireplace, spacious dining room, 2 tile baths, large recreation room with fireplace and lavatory and toilet in basement; completely equipped kitchen; garage; lot is 26 ft. wide. Best home value in nw. section. Open.
WM. H. SAUNDERS CO., INC., DI. 1015.

Spacious Home—Low Cost
New 6-room brick home; large living room, fireplace, 3 bedrooms, 2 baths, full basement, side porch, garage, slate roof, insulated, attic space. Carefree comfort with modern gas appliances. 318 Ocala st., Silver Spring. Appointment only.
COFFMAN REALTY CO.
8403 Georgia Ave., Sil. Spr. SH. 4122.

UNQUESTIONABLY
This NEW HOME is the most unusual value on today's market. Considering LOCATION, PRICE and TERMS we defy comparison. AIR-CONDITIONED, 7 LARGE ROOMS, 2½ baths and 15 minutes from downtown. Call J. Wesley Buchanan for further information. MEt. 1143 or visit 7431 13th St. N.W.

NEW DETACHED BRICK.
3621 INGOMAR PL. N.W.
Charming home with living room, dining room, kitchen and open-deck living porch on first floor. Second floor, 3 large bedrooms and tile bath. Attic. Gas furnace, electricity, refrigeration. Screened, weatherstripped, furred and insulated. New house price. Convenient terms.
OPEN DAILY AND SUNDAY.
L. T. GRAVATTE
729 15th St. Realtor. NA. 0753.

Continued on Following Page.

APPLE MARY AND DENNIE

By Martha Orr

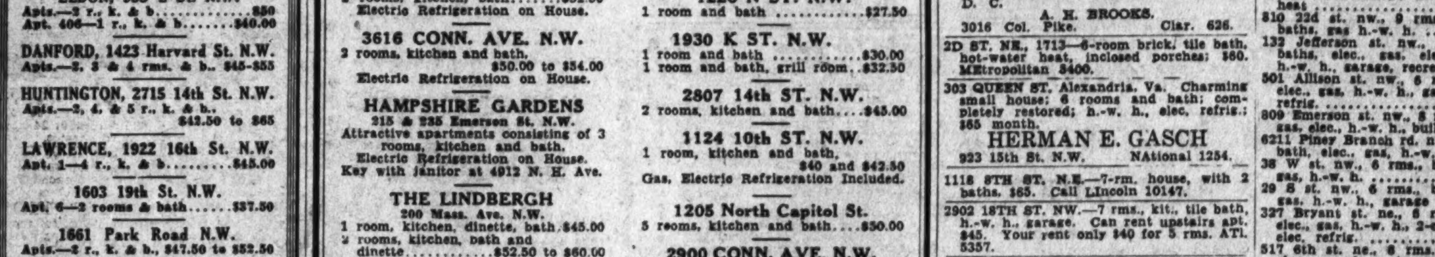

Lose Something? Let a Post Want Ad Help You Find It!—Call NA. 4200

Post Classified Ads—National 4200.

Sale Houses 66

Continued From Preceding Page.

645 HAMILTON ST. N.W. $6,550
Brick row house in good condition; coal h.-w. h. with automatic blower; detached, fireproof garage, slate roof, two sleeping porches; landscaped lot; terms.
OPEN 1 TO 6 P. M.
WM. H. SAUNDERS CO., INC.
1519 K St. N.W. DI. 1015.

14 New York Avenue, N.W.
This attractive Jameson-built home of 6 rooms, bath, hot-water heat, built-in garage will be sold at once at an extremely low price.
INSPECTION BY APPOINTMENT ONLY.
R. A. HUMPHRIES
808 North Capitol St. Realtor. NAtl. 6732.

IF VALUE COUNTS THIS WILL BE SOLD IMMEDIATELY AT $17,950.
Located in Massachusetts Ave. Park, near 32nd and Cleveland, and enhanced by the exclusive environment, surrounded by homes that cost double this price, you'll quickly recognize this home as an outstanding buy. Less than 3 years old, featuring a large living room with open fireplace, spacious dining room, screened porch, breakfast room, modern kitchen, four large bedrooms and two baths. Finished third floor; 2-car attached garage.
FRANK S. PHILLIPS DI. 1411.

NEW—ALL BRICK—HOMES 241 Ingraham St. N.W.
In one of the finest sections of Washington, close to all conveniences. Home consists of 7 rooms, 2 baths, completely built-in kitchen, open fireplace in spacious living room, master bedroom has private bath and 2 closets; recreation room with open fireplace and lavatory in basement; detached garage; lot 137 ft. deep to paved alley. These homes represent one of the greatest row-house values in Washington today, featuring the finest in modern architecture and constructed with the very best materials throughout.
OPEN TODAY AND DAILY.
WM. H. SAUNDERS CO., INC.
1519 K St. N.W. DI. 1015.

WOODRIDGE.
Brick bungalow. 2605 22d st. ne. Why pay rent? Own a brick bungalow. 5 rooms, tiled bath and shower, fireplace, daylight basement, attic. Space for 2 bedrooms. Near schools and park. Call owner, NO. 9453-M.

Sheltered by Stately Oaks WESLEY HEIGHTS, 2923 FOXHALL ROAD.
Detached home. Spacious living room with fireplace, dining room, pantry, kitchen, coat closet and lavatory. 2d floor, 4 master bedrooms, 2 baths. Bedroom, bath on the 3d. rm. and bath in basement. Screened porches, oil heat, garage; 80-ft. lot with splendid trees and shrubbery.
OPEN GEORGIA 8114.

1415 CRITTENDEN ST. N.W.
Just off 16th St.
4 LARGE BEDROOMS
This all-brick home, completely reconditioned and in new-house condition, is being offered at a price that stamps it as one of the best home values in Washington.
Has large living room with fireplace, dining room, large kitchen with all new cabinets and inclosed porch on first floor. Second floor has four large bedrooms, each large enough for twin bedroom furniture.
This home is most conveniently located, being near 16th st. buses and 14th st. car lines. Near schools, stores and churches. For further information, call Mr. Herring, Evenings, TEmple 3952.
HARRY WARDMAN, INC.
1512 K St. N.W. DIst. 3830.

REPOSSESSED detached homes, income producing. Let rent help you save. Write or telephone for list. Fulton R. Gordon, 1427 Eye st. nw. DIs. 5230.

COLORED—U st. nw., near 18th st.; 9 rooms, hot-water heat, electricity; $8,500. Terms. DE. 1160.

Sale Lots 69

APPLETON ST.—2 lots in 3700 block, 40 ft. wide, at half price of adjacent property; within 2 blocks of Wilson High School. Terms, cash. J. Frank Tiller, owner. RA. 1953.

Sale Suburban 70

ALEXANDRIA, VA.—Beautiful new brick bungalows; 5 rooms and bath; full basement; $5,850. Wm. Engbretson, Al. 3756.

BUY from owner and save money. I have a brand-new 5-room house, in Arlington. Open for inspection Sunday. Owner, 1041 North Fillmore st., Arlington, Va. Clarendon 1407.

EQUIPPED DAIRY FARM WITH 190 acres of rich land, all in grass; 20 miles from Washington, over hard road, and one-half mile from prosperous town; good 8-room house with bath, furnace and city electricity; modern barn for 50 cows, score 99; silo, horse barn, 6-room tenant house; herd of about 40 cows, 6 heifers, 3 horses, and all feed, crops, stock and machinery. Price, $30,000; $10,000 cash, balance $1,000 and interest per year. See MASON HIRST, Annandale, Fairfax County, Va., at the end of Columbia Pike. Phone Alexandria 869-J-1. Closed Sundays.

IN NEARBY Alexandria, Va. Colonial brick house, 6 rooms and bath, h.-w. h. Price, $3,750; cash, $1,250; balance like rent. C. E. Wortham, Real Estate, 116 N. Fairfax st. Phone ALex. 867.

IN NEARBY Alexandria, Va. Colonial brick house; six rooms and bath; h.-w. h. Price, $3,750. Cash, $1,250, balance like rent. C. E. WORTHAM, Real Estate, 116 North Fairfax St. Phone 867.

NEARLY VA.—New brick homes. Small cash. ENGBRETSON. Alex. 3756.

NEW CHARMING BRICK house in Virginia, 1st floor living room, dining room, modern kitchen, bedroom and ½ bath; 2d floor 2 large bedrooms, tile bath and storage room. Large concrete front porch, full basement with hot-water heating plant, oil burner, laundry tubs and extra toilet; level lot sodded and shrubbed; garage. This house is exceptionally well constructed, rock wool insulated, weather-stripped, convenient to schools, transportation and 15 minutes to D. C. Price, $7,900. Terms, $1,000 cash.
WASHINGTON & KANE.
1915 King St. Alex. 1621.

WE ARE AUTHORIZED TO SELL NEARLY new brick home in nearby Va., for $600 cash and balance like rent. Owner, commuting daily to Baltimore, must sell; good location and FHA financing. For full details and appt. to inspect call MR. CANNON, with BOSS & PHELPS, ARLINGTON, VA. Walnut 8815. Eve., Falls Church 721.

6-ROOM BRICK, all modern, on ¼ acre, $5,500.
T. P. JOHNSON.
West Falls Church. Falls Church 738.

5 ACRES near Colesville; 6-room house, all modern improvements, $6,250. High elevation; good view.
THE MARYLAND REALTY.
915 Tenth Street NW. NAtl. 8095.

7-ROOM BRICK HOME on 1 acre on concrete road, 8 miles from Washington; 3 large bedrooms, paneled study; modern kitchen with range and refrigerator; oil heat, tile bath, lavatory and Venetian blinds; clear of debt; price $10,000, $2,000 cash, balance $80 per month. See MASON HIRST, Annandale, Va., at the end of Columbia pike. Phone ALexandria 869—J—1. Closed Sundays.

50 ACRES, about 10 miles from Washington; 8-room house, shade, on hard road. Price, $150 acre. A real bargain. HOSKINS, Falls Church 507.

$7,900 HOME IN HYATTSVILLE, nr. Wine & Shepherd st., for $5,250; low terms. See our big, exclusive list bargains, Md., Va., D. C., reduced. N. E. RYON CO., 1316 N. Y. ave.

$100 CASH, balance like rent; new 5-room and bath brick; large lot; near school, bus, etc.
CLar. 1769. LEVINGTON. WAl. 7164.

Sale Suburban 70

$250 CASH, $45 MONTH.
Nearby Va., new 2-story frame house, 4 rooms and bath 1st floor, 2d unfinished; hot-water heat, Frigidaire, electric stove, garage, water and sewer; ¼ acre, henhouse, nice garden. Price, $5,450. J. A. Baker & Co., 1112 N. Irving st., Clarendon, Va. WAlnut 7280.

OPEN FOR INSPECTION
2606 S. Lynn St., Oakcrest, Va.
New center hall, colonial brick home. Air-conditioned, venetian blinds, oil burner, 2½ baths. Recreation room. Corner lot. Attached garage.
Office of J. LEE PRICE,
2303 Arlington Ridge Rd., Oakcrest.
Phone Ridge 272.

ARLINGTON, VA.
15th and Utah Streets.
Lovely stucco bungalow, situated on large corner lot with shade trees and shrubbery. Spacious living room with fireplace is unusually bright; dining room and roomy kitchen; two nice bedrooms and bath. Full, dry basement, hot-water heat. Front and back porches. Not new, but thoroughly renovated. A nice home in a nice neighborhood. Attractively priced at $6,350. Terms.
GEO. H. RUCKER CO.
Opp. Arlington Ct. House. CLarendon 197.

$5,500 LOVELY HOME, 9 ROOMS, bath; 6 acres, on R.R. and hwy. 40 minutes D. C. Terms. RALPH CRAIN, 4399 Lee Hwy. WA. 6959.

DON'T MISS THIS BUY!
BRADDOCK HEIGHTS, VA.—New 5-room 2-story home; hot water heat; full basement; attractive kitchen and bath; $5,950. MR. BRAND. ALexandria 2352 or CLeveland 1925, between 6 and 7 p. m.

NEARBY VIRGINIA—$8,250
1ST SHOWING. 6 rooms, 2-story brick; fireplace, built-in garage; wooded lot; AIR-COND.; 15 minute bus. Others $4,950 up. McClaine, 2100 Wilson blvd., Clar., Va. WA. 9292, day and eve.

Sale—Farms, Land 73

ESTATES, farms, homes; nearby Maryland; waterfront property; acreage for development. FARM DEPARTMENT, BOSS & PHELPS. NA. 9300.

6-ROOM HOUSE, 115 acres, all fenced; a going dairy farm, 26 head of cows, 3 horses; all equipped. In Warrenton. A splendid net income. This is the best buy in Virginia today.
CORD-KUTSCH CO.
83 Md. Ave., Hyattsville, Md. GR. 1826.

MARYLAND FARM
TWO HOUSES, 58 ACRES, $7,000.
Montgomery County farm, high elevation, fine view, main pike; ideal for tea room. Large house, in good repair, bath, electricity. Five-room tenant house; large barn with dairy. Other buildings; fields very fertile, well fenced. Woods and stream. Terms.
R. D. LILLIE CO.
264 Carroll St., Takoma Park. GE. 3301.

DAIRY FARM IN VA.
424 acres; about 30 miles from D. C. on good road; 100 acres woodland, balance bluegrass, corn and wheat. Finest herd of cows in Va.; 36 milking; 22 heifers and calves; 4 horses, colt, new tractor and complete equipment; 9-room house, 2 tenant houses. Milk sold at barn to Chestnut Farms Dairy. To settle an estate can sell for $29,500 as is. Call Mr. Blincoe, CLarendon 633-J-1.
Robert L. McKeever Co., Inc.
Shoreham Bldg. NA. 4750.

Sale—Shores, Waterfront 75

THREE-ROOM bungalow on salt water, 27 miles from Washington; bathing, boating, fishing, clubhouse, stores, house deliveries of groceries and ice; free school bus. Total price of bungalow, including two lots, $299. Easy terms. Box 107, Washington Post.

730 ACRES, 50 miles Washington, southern Maryland, on good gravel road; 1,500 ft. waterfront; price, $11,500. Box M-902, Washington Post.

Real Estate Wanted 76

WANT TO BUY HOUSES.
HARRY B. PITTS CO.
1019 15th St. NW. ME. 0100.

Dogs, Cats, Pets 79

ENGLISH bulldog; white; male; 9 month. Housebroken. 1616 22d st. nw.

GREAT DANES—Fawn, black, harlequin; $50 and up. Ashton 181-M. English Bulldogs; males, $50. DOGS BOARDED. Mrs. R. D. Lindsay, Colesville, Md., 8½ miles from Silver Spring signal light.

TWO registered three-year-old pointer dogs trained by Craig, $50 each. E. T. Wales, King George, Va.

Sale Miscellaneous 83

DEALERS' ADS under this heading contain a firm name or a business address or state the word "Dealer." Other ads are presumed to be from private individuals. Readers who find dealers masquerading in this column as private individuals are urged to report the matter to The Washington Post.

ACCORDIONS—Before purchasing a piano accordion, it's to your advantage to see Droop's first. 1300 G st. nw.

ANTIQUES—Big 25c and 50c. Removal sale. Pressed glass, china, silver, furniture, books. Edelson, 618 5th st. nw.

ANTIQUES—Mirrors of all descriptions rarely found for sale at such sacrifice prices. Fireplace adornments and numerous other articles. Murray Galleries, 1724 20th st. nw. NO. 4008.

ANTIQUE Removal Sale—Victorian sofa, arm chairs, side chairs, chest of drawers, corn. cabinet; 904 10th st. nw. NA. 7163.

BABY carriage, excellent condition; icebox, reasonable. 2827 13th St. NW.

BOOKCASE, $10; lady's brown coat, 38-40, $5; lounge chairs, $7.50; dress form, $3; Navajo rugs. 1839 Lamont st. nw.

DESK, CHAIRS, TABLES, FILES, and other used office furniture.
H. BAUM & SON 616 E St. NW.

Sale Miscellaneous 83

DIVAN or love seat, daven. table, silverware, fireless cooker, portieres. GE. 3517.

DRAPERIES, 2 pairs, excellent condition. Reas. WI. 1508-J.

ELECTRIC refrigerator, Westinghouse, 4 ft., used less than 1 yr.; perfect cond.; blower and thermostat. WIs. 1559-J.

ELECTRIC MOTORS, all sizes and types, $3 up. 1324 H St. N.E. AT. 6996.

EUREKAS, $12.95; Electrolux, Hoovers, $16.95. Complete with 8 attachments. Any demonstration. Open evenings.
CLEAN-RITE VACUUM STORES.
3015 14th St. N.W. COl. 6100.
905 G St. N.W. REp. 0277.

FURNACE—Pipeless, faultless, good condition, dismantled, $20. Lion heater and tank, $7.50; large gas stove and oven $5. 4604 Clark pl. nw. EM. 2015.

FURNITURE—Beautiful 10-pc. walnut dining room suite, $49.50; 4-pc. walnut bedroom suite, $39.00; 3-pc. new tapestry living room suites, $49.00. Many other pieces. 9th St. Furniture Exchange, 316 9th st. nw. Open Sundays and eves.

GAS STOVE, 4 burner, oven, $15. 3926 Wilson blvd., Arlington, Va. Clar. 2450.

HOT-WATER furnace; 650 sq. ft. radiation; perfect condition; reas. 6223 30th st. nw. EM. 1847.

IRONER—Late model, G. E., fully automatic, guaranteed, $27.50; $1 week. F. S. HARRIS, 2900 14th St. N.W.

MATTRESSES, good condition, singles and doubles, sterilized; overstock; Burlington Hotel, 1120 Vermont ave.

PIANO—Smallest size, baby grand in very good condition; special, only $165. Ideal for a very small home; easy terms. NAt. 3223. Kitt's, 1330 G st. nw.

PIANO, Kimball upright, $25; delivery free. 1773 Lanier pl. nw. Apt. 1. AD. 4812.

PIANOS FOR RENT at reasonable rates. All sizes and styles; grands, uprights, spinets, ampicos. Rental paid applies on purchase if you decide to buy later. NAtional 4730. Kitt's, 1330 G st. nw.

PIANOS—Brand new small size mahogany-finished apartment uprights, special only $190; also a few slightly used models at $160; pay $6 monthly. Arthur Jordan Piano Co., 1239 G st., corner of 13th.

PIANO—If you are interested in a spinet piano and haven't much space, don't buy until you've seen our new Coronet model . . . beautifully designed and full-toned, yet its priced at only $195 on very easy terms. NAt. 3223. Arthur Jordan Piano Co., 1239 G st., corner of 13th.

PIANO—Med.-size upr't; lovely tone; ivory; ma. case; ex. con. 239 Elm nw. NO. 2393.

PIANOS Betsy Ross Spinets; special attractive offer for limited time! $3 down and $1 per week plus budget charges. Many styles to choose from. F. A. NORTH PIANO CO. 1231 G St. N.W.

RADIO—Standard make, 12-tube power and beautiful cabinet; $14.95; $1 week. F. S. HARRIS, 2900 14th St. N.W.

BED SPRINGS, coil, for 2 single beds; from clean home. DI. 0967.

RUG, American Oriental; excellent condition; reasonable. Call ADams 5416-J.

RUG, 9x12, blue and gray, like new; original cost, $80; will sacrifice; other odds and ends. Reas. RA. 0176.

SECTIONAL BOOKCASES, 3 sections, top and base; used, but in excellent cond.; $8.50. H. Baum & Son, 616 E st. nw.

SEWING MACHINES, new and used; your machine taken as part payment; renting, repairing. 2412 18th st. nw. CO. 3245.

TIRES—Rebuilt and GUARANTEED for 6 mos. or 10,000 miles; 5.50x17 or 6.00x16, $5.95; 2 for $8.35 with your old tires. A. C. Tire Co., 481 Pennsylvania ave. nw.

TYPEWRITERS—New portables, $1 wk., all makes. Rebuilt portables, $20 up. Rentals, $3 month. Washington Typewriter Co., 817 10th st. nw. NAtional 2467.

TYPEWRITER—Corona No. 3 portable, $13.50; rebuilt; guaranteed. "United," 813 14th st. nw. NAtional 6063.

TYPEWRITERS—L. C. Smith, Remington Standards; rebuilt; guaranteed; $22.50 ea. STANDARD TYPE CO., 723 10th nw.

TYPEWRITER — Standard Remingtons, reconditioned and guaranteed, $22.50; used portable, $27.50. Terms. Central Typewriter Co., 923 G st. nw.

TYPEWRITERS — ADDING MACHINES — Sales services. Est. 25 years. Rentals, $3 mo.; 3 mo. for $7.50. American Type. Co., 1431 E. Capitol st., LI. 0082. OPEN EVENINGS.

USED CAMERAS, projectors, binoculars, microscopes, bought and sold. Capital Camera Exchange, 1003 Penn. ave. nw.

WASHER—A. B. C., in very good condition, guaranteed, $19.50; $1 per week. F. S. HARRIS, 2900 14th St. N.W.

ROOF COATING, 5 gal., $1.19
PYUS ADAMS, 1119 9TH ST. NA. 2400.

Armstrong's Sloane's **INLAID—$1.38** Sq. Yd.
CEMENTED TO FLOORS. DI. 7410.
Royal Rug & Linoleum Co., 11th & H nw.

RUGS Imported Oriental copies, glorious colorings; noteworthy for these low prices. Room size from $9.95.
CAPITAL RUG CO.
2821 14th St. N.W., at Harvard
OPEN EVES. TILL 9 AND SUNDAYS.

PORTABLE ELECTRIC HEATERS.
Ideal for homes, offices, rooms and apartments. Heats instantly.
ALL SIZES AND TYPES.
Electrical Appliances of Every Description.
RUDOLPH & WEST CO.,
1332 New York Ave. N.W. NA. 4870.

LUMBER

2x4—up to 12 feet	$26.50
2x4—over 12 feet	$28.50
2x6 and 2x8—up to 16 feet	$28.50
2x10 and 12	$31.00
1x6—T. G. Roofers	$28.50
1x8—Sheathing	$28.50
1x6—German Siding No. 2 Com.	$40.00

DOORS, SASH AND MILLWORK.
Free Delivery in Va., D. C. and Md.
Arlington Coal & L'mber Co.
2805 Jeff. Davis H'way. JAckson 1880.

Coal, Fuel Oil, Wood 83A

OAKWOOD, well seasoned for fireplaces; $10.75 cord. COl. 0270 after 12 noon.

SELECT FIREPLACE and kindling wood, quality coal; wholesale or retail. 1522 S. Capitol st. AT. 1303. Nights, NA. 0067.

ARLINGTON COAL CO.
2,240 LBS. TO THE TON.
BAGGED AND STORED FREE.

Pocahontas Stove	$10.00
Pocahontas Egg	$10.50
Virginia Hard Pea	$8.50
Virginia Hard Nut	$10.00
Virginia Hard Stove	$10.25
Virginia Special Furnace	$9.25
Penna. Nut and Stove	$12.50
Blue Banner Egg	$8.50
Oak wood, seasoned	$9.00

2805 Jeff.-Davis Hwy. JA. 1880.

Miscellaneous Wanted 84

ANTIQUE JEWELRY, discarded large and small watches, dental gold; special high prices paid. Schiller Bros., 922 F st. nw.

ANTIQUE corner cupboard—Walnut preferred. Glass doors. 17 Woodmont rd. Bell Haven, Alex. Call ALex. 3351-J.

BOOKS—Highest prices paid for good books and old Natl. Geographics. Bargain Book Shop, 808 9th nw. DI. 5007.

BOOKS BOUGHT—All kinds, any quantity. Bring them or phone G. David Pearlman. 1407 G st. nw. ME. 5415.

GOLD OR PLATINUM JEWELRY AND SILVERWARE AND GOLD TEETH. ANY CONDITION. WE PAY CASH. A. KAHN, INC., 45 YEARS AT 935 F ST. N.W.

I BUY FURNITURE. ATlantic 8050.
1 PIECE OR 1,000, DAY AND NIGHT.

SPOT CASH PAID IMMEDIATELY.
OLD GOLD AND SILVER
WATCHES, DIAMONDS AND ANY OLD discarded Jewelry or Gold Teeth.
SELINGER'S, 818 F ST. N.W.

Business Directory

For information regarding advertising rates or services not listed in this column, call Miss Day—NAtional 4227.

BUILDING MATERIAL.
Lumber, Millwork, Roofing and Insulite.
MURPHY & AMES.
Rosslyn, Falls Church, Va. WEst 2318.

CAMERA REPAIRING.
Camera Repairing.
FULLER & D'ALBERT, INC.
815 10th St. N.W. Phone NA. 4712.

CARPET AND RUG CLEANING.
RUGS DOMESTIC 9x12 $3.00 SHAMPOO 8x10 $2.50
LUWIN CO., 1725 7TH ST. NO. 9160.

DENTAL PLATE REPAIRS.
"WHILE YOU WAIT." Emergency Laboratory, Room 601, Westory Building, 14th and F sts. nw. ME. 1833.

FLOOR FINISHING.
FLOORS done "The Wright Way." Laying, Scraping, Finishing. Reasonable rates. Call us for free estimate. Wright's Floor Service, 6401 8th st. nw. GE. 2119.

HAULING
LONG and short hauls in '36 V-8 closed truck. Fast, safe, cheap. AT. 5663-W.

PAINTING—PAPERHANGING.
PAINTING, paperhanging; best of references; white mechanics. ATl. 7484.
PAINTING, PAPERING, ROOFING. Guaranteed. Reasonable. Estimates free. M. L. Smith, 1724 Webster nw. AD. 7108.

RADIO SERVICE.
WA 1527 RADIO SERVICE RA 0123
HERBERT'S RADIO COMPANY.

UPHOLSTERY.
CHAIR CANING, UPHOLSTERING, porch rockers splinted. CLAY ARMSTRONG, 1235 10th st. nw. Phone MEtropolitan 3063.

VACUUM CLEANER SERVICE.
Expert repairing, 10 point service parts at cut prices. Best Brands Co., 805 11th St. NW. NA. 7773. $1.00

ROOFING.
ROOFING
SIDING
INSULATION
Terms If Desired.
ENTERPRISE ROOFING COMPANY.
2125 R. I. Ave. NE. Potomac 0200.

ROOFING
Slag, Tin or Asphalt. Pure white asbestos sidewall waterproof. Roofs repaired and painted. Applicators for Bird & Sons roofing material. 3-year-payment plan; no down payment. American Re-Roofing Co., Inc., COl. 4551. 3313 14th st. nw., Washington, D. C.

Wanted—Automobiles 88

CASH FOR YOUR CAR,
Whether Car Is Paid For or Not.
SEE MR. BARNES. 1729 14TH ST.

Cash For Late Model Cars.
Our large demand enables us to pay higher cash prices. If car is not fully paid for we take care of unpaid balance.
See Us Today.
MANHATTAN AUTO & RADIO CO.
1706 7th St. N.W. NO. 7557.

Auto Trailers 97

MULLINS RED CAP TRAILER—This is a luggage or pickup type. Cost $148. Brand new, never uncrated. Complete, $87. See Mr. Roper, Evans-Palmer, 14th and L sts. nw.

RENT—Furnished covered wagon De Luxe; by week or month; owner, Mr. Ayers, NA. 7886, before 5 o'clock.

Trucks for Sale 97-A

FORD—1930 pick-up delivery; real bargain for quick sale; $49. Evans-Palmer, N. Y. and Fla. aves. ne.

SAVE TIME—TRUST TREW FOR USED TRUCKS.
TREW MOTOR CO., 1526 14th St. N.W.

TRUCKS—TRUCKS
SCORES TO CHOOSE FROM.
—All Makes.
—All Sizes.
—All Body Styles.
See Our Today's Bargains.
Sterrett Operating Service, Inc.
30 M St. N.E. MEtropolitan 0505.
T-R-U-C-K-S

FORD $450
1936 1½-ton. Excellent oak body; practically brand-new tires, 157-inch wheelbase. Used so little it's equal to a new truck. Terms and trade.
ANACOSTIA MOTOR CO.
Your Southeast Ford Dealer.
1325 Good Hope Rd. S.E. LInc. 2077.
(Open Evenings.)

Sale—Automobiles 98

BUICKS (3)—1937, all driven less than 200 miles; sedans and coupes; $100 to $350 discount; new-car warranty and title; drive out tonight. Wade Buick SH. 3272, Silver Spring, Md., opposite B. & O. station.

BUICK $325
'33 Sport Coupe. New black finish, new tires; radio equipped; 6 wheels; spotless interior. Liberal terms.
HYATTSVILLE AUTO CO.
Buick Dealer. Hyattsville, Md. GR. 1810.

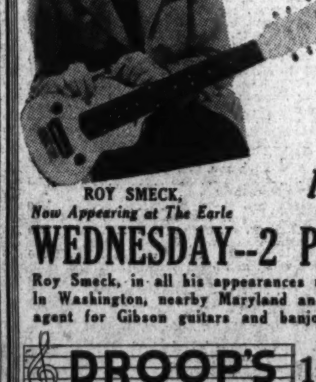

Assisted at Droop's by Johnny Westbrook, well-known local instructor of Hawaiian and Spanish guitar.

ROY SMECK,
Now Appearing at The Earle

You're Invited To Hear
ROY SMECK
"The Wizard of The Strings"
in
A Free Public Performance

WEDNESDAY--2 P. M.--at DROOP'S

Roy Smeck, in all his appearances uses Gibson instruments exclusively. In Washington, nearby Maryland and Virginia, Droop's is the exclusive agent for Gibson guitars and banjos. Guitars priced from $30.00 up.

DROOP'S 1300 G St. N. W.

Sale—Automobiles 98

CHRYSLER $395
"6" 1934 C. A. 4-Door Touring Sedan. The demand for this popular model far exceeds the supply; better hurry for this one; it is absolutely in the "pink." Driven by a conservative type of owner who cares for his automobile; all dual equipment; smart gunmetal with green stripe; mohair upholstery; unconditionally guaranteed.
H. B. LEARY, JR., & BROS.
1321 14th St. N.W. Open Eves. POt. 4900.

CADILLAC—1936 5-passenger Touring Sedan, model 60; 6-wheel fender well equipment; perfect dark green finish. This car is spotless; $975. C. C. C. guaranty. Open evenings and Sunday.
CAPITOL CADILLAC CO.
1222 22d St. N.W. NAtional 3300.

CHEVROLET $269
1933 2-door Sedan. A very fine running car that is in excellent condition. Good tires and spotless interior. A real value.
N. E. Branch
L. P. STEUART, INC.
141 12th St. N.E. AT. 6200.

CHRYSLER—1934 Business Coupe, 6-cylinder; excellent black paint, all good tires, spotless upholstery, splendid motor. You will find this clean car a real value; $295. C. C. C. guaranty. Open evenings and Sunday.
CAPITOL CADILLAC CO.
1222 22d St. N.W. NAtional 3300.

DODGE—1936 2-Door Touring Sedan. Original black finish, floating power, hydraulic brakes, all-steel body and other features which have made Dodge famous for economy and dependability. $619. L. P. Steuart, Inc., 1325 14th st. nw. DE. 4803.

DODGE $385
1934 De Luxe 2-Door Sedan. If it's a bargain you're seeking in an economical car, excellent condition, newly refinished, then don't fail to see and drive this Dodge. Equipped with good General tires. Dual accessory group; custom-made seat covers. A real buy; small down payment, balance as low as $22 monthly.
STEUART MOTORS, INC.
Your Ford Dealer—(Open Eves.)
6th and N. Y. Ave. N.W. NA. 3000.

DODGE $599
1936 Coupe. Brilliant performance plus economy and our unconditional guarantee is your main reason for driving this car today; all dual equipment, excellent tires, fine black finish; low mileage. If it's Dodge you're seeking, then we have your best value in this car. Terms convenient . . . of course.
H. B. LEARY, JR., & BROS.
New Open-Air Showroom.
4500 Wisconsin Ave. (corner Albemarle St.)
Open Evenings. POtomac 3297.

FORD—Due bill calls for $125; will sell for $90 cash. GEorgia 9844.

FORD—1936 Tudor Sedan. Cost $449; $25 down and easy terms. Handley Motors. 3730 Georgia ave. AD. 6062.

FORD—1931 Coupe. $80 cash. Just overhauled. Rear 1408 8th st. nw.

FORD—1932 Fordor Sedan. New tires, new seat covers, new paint. This car has never been a taxi. Equipped with heater. Only $199. Terms, $2 down; balance $3.50 per week. Bring the $2 and get the car. No indorsers. LOGAN'S (Ford), 18th and M sts. nw., 1111 18th st. nw., 3540 14th st. nw., 21st st. and Virginia ave. nw.

FORD—1935 4-Door Sedan. Black finish without a blemish; motor, tires and interior are in the very best condition. A real value in a real used car. See it today. $369. L. P. Steuart, Inc., 1325 14th st. nw. DE. 4803.

FORD—1937 (privately owned), 85 H. P. Standard Tudor Sedan, mohair upholstery, radio; actually driven only 225 miles; cost $828; balance due finance company, $456.36, payable 16 payments of $28.46 on 15th each mo. Will take $200 CASH for my equity. 6 to 8 p. m. Apt. 22, 1440 Meridian pl. nw.

FORDS $329
1935 Tudors (2), black finish, both in excellent condition throughout. If you are earning $100 per month or more and your credit is good, you can purchase one of these for only $29 down and $21.11 per month.
GARDNER STUART MOTORS.
804 Bladensburg Rd. N.E. LI. 8138.

FORD $365
1935 Convertible Coupe. One of the sportiest small cars on wheels today. Rumble seat; fine top and in excellent condition throughout; it's a preferred bargain; unconditionally guaranteed.
H. B. LEARY, JR., & BROS.
1321 14th St. N.W. Open Eves. POt. 4900.

FORD $695
1937 De Luxe Fordor Sedan. We feel that this is one of the best dressed Ford values in town. Driven a few careful miles by a preferred type of owner and in the "pink" of condition throughout. All dual equipment; spacious luggage compartment in rear. Beautiful autumn brown finish, virtually brand new. An ultra-smart sedan for the critical buyer. Hurry for this bargain.
STEUART MOTORS.
6th and New York Ave. N.W./NAt. 3000.
Open Eves.

FORD $469
1936 Tudor Touring Sedan. Truly a family car and a bargain if there ever was one. This trim little model is going to give some smart buyer many thousand miles of economical transportation. Finished in beautiful Washington blue and a beauty. Formerly owned by a preferred type of owner who handled it very carefully. Condition today shows care. May be bought for as little as $23 monthly.
COAST-IN, INC.
"Your Friendly Dealer."
Open Eves.
6th and Florida Ave. N.E. AT. 7200.

HUDSON $665
1936 Trunk Sedan. Very smart black finish with attractive red stripe trim. Tires equal to new; mechanically perfect. Truly a high-class car, priced right. Liberal trade, easy terms.
ANACOSTIA MOTOR CO.
Your Southeast Ford Dealer.
1325 Good Hope Rd. S.E. LInc. 2077.
(Open Evenings.)

NORTHEAST BARGAINS

1937 Ford "60" Tudor.
1936 Ford Tudor Touring.
1936 Ford De Luxe Coupe, R. S.
1935 Ford Fordor Tour., Radio.
1935 Ford De Luxe Coupe, R. S.

1933 Chev. De Luxe Rd.	$165
1932 Chevrolet Sedan	$169
1932 Chevrolet Coach	$159
1931 Chevrolet Cabriolet	$135
1931 Dodge Sedan	$125

NORTHEAST MOTOR COMPANY
920 Bladensburg Rd. N.E.
Opposite Sears Roebuck

Sale—Automobiles 98

FORD—1936 Tudor with trunk; clean; low mileage; privately owned; will sacrifice. Lincoln 0954-J.

LA SALLE $895
1936 4-Door Touring Sedan. A true blue-blood used car; equipped with everything modern and actually used less than 10,000 miles. Priced extremely low for wonderful condition, $895; unconditionally guaranteed; terms made convenient.
H. B. LEARY, JR., & BROS.
New Open-Air Showroom.
4500 Wisconsin Ave. (corner Albemarle St.)
POtomac 3297.

OLDSMOBILE $545
1936 Coupe. Excellent tan finish. This car has had exceptional care by former owner and represents unusual value. Must be seen to be fully appreciated. Terms and trade.
ANACOSTIA MOTOR CO.
Your Southeast Ford Dealer.
1325 Good Hope Rd. S.E. Linc. 2077.
(Open Evenings.)

OLDS $395
1934 2-door Touring Sedan. Black finish, perfect motor, tires and interior. A real car at a saving.
N. E. Branch
L. P. STEUART, INC.
141 12th St. N.E. AT. 6200.

NASH $535
1936 De Luxe 4-Door Touring Sedan. This unusual bargain should interest all Nash buyers or anyone else who appreciates a fine car at a great saving. Unusually well preserved in every detail, in fact it can hardly be told from new. Drive it now yourself and form your own opinion, you'll like its brilliant performance. Can be bought for as little as $25 monthly.
COAST-IN, INC.
"Your Friendly Dealer."
6th and Florida Ave. N.E. AT. 7200.
Open Eves.

PACKARD '37—"120" Conv. Coupe, radio, heater, other extras; low mileage; sacrifice, $1,095. Vernon Motor Co., "Packard Dealers," 6700 Wisconsin ave. nw. WI. 5385. Open Sundays.

PLYMOUTH—1935 4-Door Sedan. Black finish like new; perfect tires; mechanically A-1 and spotless interior. Here is a car that will give plenty of dependable and economical service; $419. L. P. Steuart, Inc., 1325 14th st. nw. DE. 4803.

PLYMOUTH—1936 Sport Coupe; excellent gray paint; all good tires, spotless upholstery. Inspect this car and compare our price. You will find it low at $475. C. C. C. guaranty. Open evenings and Sunday.
CAPITOL CADILLAC CO.
1222 22d St. N.W. NAtional 3300.

PLYMOUTH—1936 Coach; gunmetal finish; low mileage. The buy of a lifetime. $395. Call Mr. McGuire, NA. 7321. Dealer.

Sale—Automobiles 98

PLYMOUTH $465
1935 2-door Touring Sedan, black finish. Real economical transportation. In first-class condition in every respect.
N. E. Branch
L. P. STEUART, INC.
141 12th St. N.E. AT. 6200.

PLYMOUTH $495
1936 2-Door De Luxe Sedan. The past history and performance of this model will bear close inspection. Handsome black finish; all de luxe equipment; excellent tires and a motor that performs to a T. One short visit to this bargain lot and you will readily see just why "It's no wonder we do business." Terms as low as $23 monthly. Open Sundays and eves.
COAST-IN, INC.
"Your Friendly Dealer."
6th and Florida Ave. N.E. AT. 7200.
Open Eves.

PLYMOUTH—1933 Coupe R. S. Excellent. No reas. offer refused. Mr. Shepherd. LI. 4182.

PONTIAC—1932 Sport Coupe with rumble seat. Perfect in every respect; a real buy at only $250. Tom's Auto, 637 N st. nw.

PONTIAC '33 Coupe; perfect motor, spotlight; $195; trade-in value $250. 3316 Mount Pleasant st. nw.

PONTIAC—1937 demonstrator de luxe 4-door Trunk Sedan. This car is practically new; driven only a few miles by the president of our company; will be titled as a new car; new-car guarantee. Buy this beautiful car and save $236.
COVINGTON MOTOR CO.
6901 Wisconsin Ave., WI. 5010. Open Sun.

STUDE—'36 Pres. Sedan. Trunk, radio, heater; de luxe; $575. College Park Auto Pl., College Pk., Md. (on blvd.). GR. 2698.

TERRAPLANE—'34 Sedan. Black finish. Motor, tires good, clean throughout; $269. Pfeifle Motor Sales, 7 miles out Lee highway, Falls Church, Va. Falls Ch. 513.

TERRAPLANE 165—1934 Coach; good condition. WEst 1457 before 3 and after 6:30 p. m.

BETTER conditioned and guaranteed used cars; lowest terms; better trade. Southeast Motor Sales, 2334 Pa. ave. se. AT. 7070.

DEPENDABLE USED CARS—Reconditioned cars at bargain prices. Barry-Pate, 1130 Conn. ave. nw.

LEE D. BUTLER, 1127 18th st. nw. DIst. 1218. "My used cars make good or I do." A large assortment to choose from.

SEE US for an O. K. Used Car.
STOHLMAN CHEVROLET.
3307 M St. N.W. WEst 1846.

EVERYTHING POINTS TO
ARCADE PONTIAC CO.
Best Used Car Values in Town.
All Makes—All Models.
1419 Irving St. N.W. ADams 0673.

Sale—Automobiles 98

STANLEY H. HORNER, INC.
Used Car Department.
1111 14th St. N.W. and 1529 14th St. N.W.

QUALITY USED CARS, $125 UP.
PACKARD
24th, M and N Sts. N.W.

SUPER SERVICED USED CARS.
ANACOSTIA MOTOR CO.
1325 Good Hope Rd. S.E. Lincoln 2077.

INVESTIGATE OUR EASY TERMS
Before You Buy Any Used Car.
WISCONSIN MOTOR CO., [illegible] N.W.

Thoro-Proofed Cars—Thoro-Proofed Values.
STEUART MOTOR CO.
6th and New York Ave. N.W. NA. 3000.

Buy Today
Save Money
At
ADDISON'S

'37 Chev. Town Sedan	$619
'36 Dodge D. L. 2-dr. Tour.	565
'35 Chev. Town Sedan	450
'35 Chev. Coach, Radio	350
'35 Ford Tudor	319
'33 Olds. 2-Dr. Tour.	315
'34 Studebaker Sedan, Radio	235

ADDISON CHEVROLET
1437 Irving St. N.W.
AD. 5411 Open Till Ten

OLD CARS & TRUCKS IN ANY CONDITION BOUGHT BY WEIGHT
We Pay Spot Cash, No Charge for Hauling Away
PHONE GLASSER'S
Dist. 3670
2nd and Florida Ave. N.E.
Open Sundays
"Parts for Any Make Car or Trucks"
The Old Reliable Since 1909

CRAMPED FOR SPACE!
THE CARPENTERS, PLUMBERS AND CONCRETE WORKERS HAVE TAKEN POSSESSION OF OUR LOT!

OURISMAN
REBUILDING SALE

Yes, sir! Extensive building plans are now under way and the builders have taken over 50 cars off our lot . . . WE'RE CRAMPED FOR SPACE AND MUST SACRIFICE CARS BECAUSE OF THE OVERSTOCKED CONDITION!

HUGE $100,000 STOCKS MUST BE REDUCED
Save $75 to $150

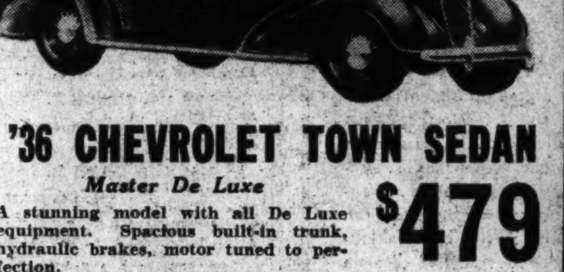

'36 CHEVROLET TOWN SEDAN
Master De Luxe
A stunning model with all De Luxe equipment. Spacious built-in trunk, hydraulic brakes, motor tuned to perfection.
$479

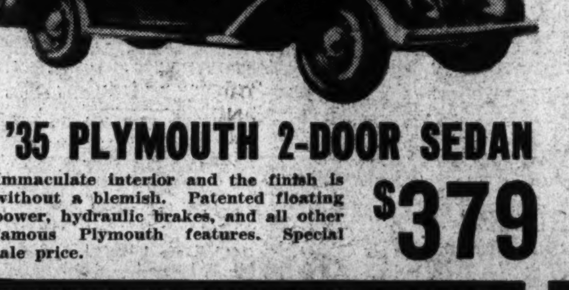

'35 PLYMOUTH 2-DOOR SEDAN
Immaculate interior and the finish is without a blemish. Patented floating power, hydraulic brakes, and all other famous Plymouth features. Special sale price.
$379

'36 Ford De Luxe Sedan	$389
'36 Plymouth De Luxe 4-Door Trunk Sedan	$519
'36 Chevrolet Standard Coach	$449
'35 Chevrolet Master Coach	$399
'35 Dodge Town Sedan	$419
'35 Pontiac Coupe	$399

COME EARLY FOR THESE

1934 Pontiac Town Sedan	$339	1933 Chevrolet Coach	$259
1934 Plymouth Coupe	$319	1933 Chevrolet Town Sedan	$259
1934 Studebaker Sedan	$339	1933 Ford Coupe	$199
1934 Chevrolet Coach	$319	1933 Ford Tudor	$219
1934 Ford Tudor	$249	1933 Ford Fordor	$229
1933 Chevrolet Sport Coupe	$249	1934 Terraplane Coach	$239

TRUCK BARGAINS

1932 Ford ½-Ton Panel	$149
1933 Chev. ½-Ton Panel	$179
1933 Dodge ½-Ton Panel	$239
1934 Chev. Sedan Delivery	$295
1934 Chev. ½-Ton Panel	$295
1934 Chev. 157-Inch Chassis & Cab	$249
1932 Chev. ½-Ton Pick Up	$145
1935 Ford Sed. Del.	$315

OURISMAN
14th & P Sts. N.W. — CHEVROLET — 625 H St. N.E.

NAPOLEON AND UNCLE ELBY — By Clifford McBride

Bob Burns Says—

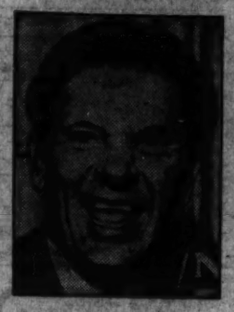

You can say what you want to about schoolin' but it does make a person an authority on different subjects and it teaches him to be accurate.

Not long ago I had a big scientist out at the house for dinner and he happened to mention somethin' about the Ozark Mountains bein' fifteen billion years old. Aunt Pudey spoke up and says, "I beg your pardon, professor, the Ozark Mountains are fifteen billion and twenty-six years old."

The scientist was so surprised that she could have such accurate knowledge and he says, "How do you arrive at those figures?" and Aunt Pudey says, "Well, it was 26 years ago when I was going to school that I read they were fifteen billion years old then."

Copyright, 1937, for The Washington Post.

TERRY AND THE PIRATES — **Fine Greeting for a Guest.** — **By Milton Caniff**

SOMEBODY'S FIDDLIN' WITH TH' TRAP DOOR LATCH! IT WON'T BE LONG!
QUIET!
10-20
THE TRAP OPENS—AND A FIGURE LEANS DOWN TO GET A LOOK AT THE PRISONERS...
NOW!
MILTON CANIFF

ROY POWERS, EAGLE SCOUT— — **She's Disappeared!** — **By Paul Powell**

WHERE IS MRS. KEELER?
WHY—WHY—SHE WAS STANDING RIGHT BESIDE ME,—
THE POLICE AND THE SCOUTS START SEARCHING FOR MRS. KEELER
MR. STUART, THERE'S A GARAGE BACK OF THIS HOUSE!
THERE IS? QUICK, FELLOWS! SEE IF HER CAR'S THERE!
C57
EMPTY!
BET SHE'S HEADING FOR SHELDON—QUICK, WHERE'S THE NEAREST HOUSE WITH A TELEPHONE?
SIGNS SYMBOLS AND TRAIL MARKS
DANGER
HELP!
© Ledger Syndicate

DON WINSLOW OF THE NAVY— — **Short Shrift.** — **By Frank Martinek**
Lieut. Comdr., U. S. N. R.

WE NEEDN'T WORRY ABOUT PENNINGTON'S COURAGE, WINSLOW..
NO, SIR--- BUT IT'S THIS WAITING-WAITING-FOR SOME WORD!
291A.
BUT IT WOULDN'T EASE DON'S MIND TO LOOK INTO RED'S DUNGEON JUST NOW
COME OUT AND GET THE BAD NEWS, MOON-FACE---
BEST TO FORGET IT, GAIL
TODAY WE ABANDON THIS FORTRESS--- YOU WILL, THEREFORE, BE EXECUTED IMMEDIATELY---
W-WHAT?
SAY, LISTEN!!
THE SCORPION HAS RADIOED HIS ORDERS--- BIND HIM AND PERFORM THE CEREMONY— FAREWELL, PENNINGTON!
10-20

NED BRANT—A Story of College Athletics — **By Bob Zuppke**
Famous Football Coach.

10-20
WHAT ARE YOU DOING HERE WITH THE SCRUBS, NED BRANT?
OH—HELLO GAIL—COACH'S ORDERS—THAT'S ALL
NED, I GOT YOU INTO THIS AND I'M GOING TO GET YOU OUT!
BEST TO FORGET IT, GAIL
I'M GOING TO PUBLISH A STORY IN THE PAPER SAYING THAT BECAUSE I WROTE THE TRUTH ABOUT BUD SHEKELS, HE MADE YOU LOOK SO BAD IN PRACTICE YOU WERE SENT TO THE SCRUBS!
GAIL!
DON'T YOU SEE? BUD AND EVERYONE ELSE WILL THINK I RAN WHIMPERING TO YOU!
WELL, SOMETHING HAS TO BE DONE

LALA PALOOZA — **Half a Disguise.** — **By Rube Goldberg**

CAME THE DAWN OF THE DAY OF DAYS! — MINNIE-HA-CHA CERTAIN SHE HAS WON THE BIG SCRUBBO SOAP CONTEST, REPORTS TO COLLECT HER PRIZE, A CONTRACT WITH SUPER-SUPER PICTURES, INC.
AHEM, MY GOOD FELLOW— MINNIE-HA-CHA IS HERE TO SIGN HER CINEMA CONTRACT!
NOT SO FAST, SIR! I'M SORRY TO INFORM YOU SHE DID NOT WIN OUR CONTEST!
SCRUBBO SOAP CONTEST MANAGER
10-20
MISS FLOSSIE FLORETTE, HERE, WINS BY 99 VOTES. HER FRIEND, MR. SPUMONI, TURNED IN EXACTLY 1,000,000 SCRUBBO WRAPPERS
FLOSSIE FLORETTE
ZOUNDS, SIR! YOU CAN'T DO THIS TO ME! WHY, THERE ARE THOUSANDS OF SCRUBBO WRAPPERS ON THE WALLS OF THIS HOUSE WE BROUGHT IN!
YES, BUT ACCORDING TO THE RULES OF OUR CONTEST ALL VOTES MUST BE DROPPED INTO THAT BALLOT BOX!
BALLOT BOX
SCRUBBO SOAP CONTEST
OH DEAR, THEN I'LL HAVE TO ACCEPT THAT GOLDMINT-BRITISH MOVIE OFFER! AND THE SHIP SAILS TOMORROW!
TAXI
BUT WILL SHE?

MICKEY FINN — **By Lank Leonard**

I'M PRETTY SURE LALA'S BEIN' HELD PRISONER IN THAT HOUSE— I GOTTA DOPE OUT A WAY TO GET IN WITHOUT BEIN' RECOGNIZED
HALLO— YOU ARE WISHFUL FOR TO BUY A ROG?
RUG—NO—ER—WAIT A MINUTE— SAY—THAT SKYPIECE O' YOURS GIVES ME IDEAS
LISSEN, ABDUL—YOU LET ME HAVE THAT FLOWER-POT YOU'RE WEARIN' AN' I'LL SWAP YOU MY LID WITH THE PRICE OF A COUPLA TURKISH TOWELS TO BOOT
THANKS, ALI BABA—NOW I GOTTA GO AND DIG UP A FACE-FRINGE
I WOULD BE HAPPEE FOR TO SELL YOU MINE—BUT THEY DON'T COMINS OFF LIKE MY HAT

DIXIE DUGAN — **Had to Be Good.** — **By J. P. McEvoy and H. J. Striebel**

IT'S THE ONLY LIGHT IN THE HOUSE, LULU—THAT'S WHERE THEY MUST BE!
OH, AL—IF ONLY WE CAN HEAR WHAT THEY'RE SAYING!
WELL, COULD I HELP IT IF HIS UNCLE GOT THE DRINK! —AND PIPE DOWN. —YOU'LL WAKE THE SERVANTS!
LISSEN—ME AND PETE AIN'T TAKIN' A BEATIN' LIKE HE GAVE US FOR NO FIVE HUNDRED BUCKS—WE WANT FIVE MORE—OR ELSE!
YOU'VE GOT ALL YOU'RE GOING TO GET!
OKAY—THEN YOU'RE GONNA GET SOMETHIN' FROM ME! NOW!!
AL—HE'S KNOCKED DESIETT OUT!
QUICK—LET'S GET AROUND TO HIS CAR—I'VE GOT AN IDEA THAT'LL MAKE THIS STORY COMPLETE!

JOE PALOOKA — **Why Did Youse Leave?** — **By Ham Fisher**

THE FIRST HALF IS OVER! THE COCKY GERALD CARRIED THE BALL TEN TIMES AND MADE TEN TOUCHDOWNS— AND HE'S NEVER PLAYED FOOT-BALL BEFORE!
10-20
I GUESS I SHOWED THEM!!
YOU SURE DID, GERALD
© McNaught Syndicate, Inc.
THAT SORT OF THING IS HARDLY POSSIBLE EVEN IN A CHILD'S GAME— SOMETHING'S WRONG AND I'M GOING TO FIND OUT!
ALL RIGHT, PAT—OUT WITH IT—GERALD'S NOT THAT GOOD!
I KNOW IT, MR. HACKETT—
—BUT THE FELLAS JUST HAD TO LET HIM MAKE THOSE TOUCHDOWNS
HAD TO??

JANE ARDEN — **Disappointed in Jane.** — **By Monte Barrett and Russell Ross**
Registered U. S. Patent Office.

JOEY—MIGOSH I'M SO HAPPY I CAN'T TALK.
WHY DID YOUSE LEAVE ME? I WUNT OF DONE THAT T'YOUSE.
10-20
....SO AFTER YA DIDN'T SHOW UP FER DAYS WE LEFT WITH TH' PARTY THAT FOUND US. WE BEEN SEARCHIN' TH' WOODS FROM HERE.
OH I SEE. WULL I GUESS THAT WAS RIGHT. IS EV'RYBUDDY AWRIGHT? WHERE KIN I SEND TELEGRUMS T'MA AN' MISS HOWE?
HOTEL
HOW'JA EVER FIND YA WAY HERE?
WELL I WAS RIDIN' A LOG AN' I SMELT BACON FRYIN' AN'..
IS THIS PALOOKA? HEARD YA HOLLERIN' "JOE" AT 'IM.
YOU BET. JOE MEET SHERIFF MAC LUSKIE.
ER---UH HOW D'DO?

BENNY — **Branching Out.** — **By J. Carver Pusey**

10-20
WHEN TOMMY LEFT BY THE REAR DOOR TO JOIN JANE—
JANE'S SAFELY IN THE CAR BY NOW—WE'LL BE OUT OF THIS IN A JIFFY!
THE CAR! JANE'S LEAVING WITHOUT ME—
I RISK MY NECK FOR HER—AND SHE LEAVES ME IN THE LURCH— SHE ISN'T THE GIRL I THOUGHT SHE WAS!
I'LL CALL MR. FORTER FROM HERE, THEN IN GOING BACK—THERE ISN'T A SECOND TO LOSE!
THEY MUST HAVE TURNED THE TABLES ON TOMMY—
PLUMBING
FEELS GOOD!
PLUMBING
PLUMBING & HEATING

3 More Comics — Apple Mary, Inspector Wade, Napoleon and Uncle Elby Appear Daily on the Classified Ad Pages.

Text of Former Governor Alf M. Landon's Address to 'Radio Mass Meeting'

By the Associated Press.

Following is the text of last night's radio address by Alf Landon, 1936 Republican Presidential nominee:

I have called a meeting of the 17,000,000 men and women who voted for the Republican ticket last fall. I have taken it upon myself to call this meeting because I held the honor of being the standard-bearer of the cause for which your votes were cast.

I wish to suggest ways and means by which we, the minority party, can be of outstanding service to our country. This demands unity in our party, the laying aside of all petty differences and all personal feeling. Of course, in every great party there are those who differ on details, plans and procedure, but these fade to insignificance under the shadow of the growing threat to our Republic. This major issue is so great that it dwarfs all minor differences and transcends party labels. The challenge to our country today is that citizens lay aside all personal, factional and party prejudices and join in the fight to preserve the Republic.

Silence Due to "Good Taste."

Through the modern miracle of radio it is possible for us to assemble in one great gathering, even though we be spread from one end of the Nation to the other. And so I am using this vehicle to discuss informally with you two events of great importance.

But first, let me digress for a moment to review some of the circumstances leading up to these events which so vitally affect the lives of all of us.

During the past months I have received hundreds and thousands of letters, earnestly inquiring why I have remained silent so long. I would like to take a moment to tell you why.

First, I believe that under normal conditions, when a man has been elected to public office, good taste and good Government demand that we give him free rein to establish those policies which he promised the voters in order to secure their votes. Frankly, I had hoped that after the election we might consolidate the gains this country had made in a new vision of civic righteousness. Last December, after election, I called on the President in Washington and told him that I wished to do my part to create a spirit of harmony and solidarity among us as a people.

Court Plan Startled Nation.

Then, suddenly, last February, without warning, the President made an attempt to control the decisions of the Supreme Court of the United States. Just at the time when we were trying to heal the scars of class-consciousness, just at the time when we hoped a world torn by war and threats of war would feel that we were a country at peace at home, he instituted a bitter controversy that shook this Nation to its foundations. But once more, I remained silent. I felt it my patriotic duty to do nothing which would give anyone an opportunity to make a partisan issue out of this great crisis.

But now the time has come to act.

In a recent speech Mr. Roosevelt stated that progress lags in this country. He said that the lawyers of our country and the Constitution have kept us 20 years behind the times. Now, I agree with Mr. Roosevelt that progress lags. I think all of you agree that progress lags. That makes it unanimous. So one of the outstanding questions in America today is, "Why does progress lag?"

Denies Alternatives.

The President has said that we must accept one of two alternatives. We must take his personal form of Government—we must give him more and more power. We must coerce Congress. We must submerge the Supreme Court. We must strike down anyone who raises a voice of objection to the way he does things. We must do all of these things or else go back to the old order of things—back to manipulation by "malefactors of great wealth," back to sweatshops, back to starvation wages. Of course, if people believe that we must either have a one-man Government or social and economic chaos, there is no question as to what their choice is going to be. The manner in which Mr. Roosevelt puts the question reminds me of the lawyer who said to a witness, "Have you stopped beating your wife? Answer yes or no."

The real question facing this country today is, "Why do we lag in social progress?"

I am going to tell you why I believe social progress lags, and I believe I can prove it to you beyond all question of doubt. The real reason why progress has lagged in America during the last four and one-half years is the failure of the President of the United States to follow our constitutional method of Government and his failure as an administrator.

Analyzes Career.

The President says that constitutional methods are too slow—it takes too long to do things in the way the Constitution prescribes. But I submit that if we had followed constitutional methods we would have made many times as much progress as we have made during Mr. Roosevelt's Administration.

I would like to point out that Mr. Roosevelt's career as President divides itself into two parts: The first phase of his career deals with the first few months when he was in office, from March, 1933, to July, 1933. During those few months he performed commendable service. He rose to the emergency with emergency action. He fed the hungry; he sheltered the homeless; he replaced fear with confidence and hope.

Then came the second period—the period of working out a far-seeing, long range program of social reform. This was a different situation. This required a different type of ability. This was a job which required quiet, hard, painstaking work.

During the first four months of Mr. Roosevelt's Administration industrial production rose 37 per cent. Things began to hum. Industry was picking up. People were regaining their confidence. Then came Mr. Roosevelt's first important piece of supposedly temporary social legislation, namely, the NRA. What happened? Progress stopped. We began to slide back. We lost most of what we had gained. And this has been repeated many times.

Opposition Helpful.

Now, as I have said, the lag in social progress is due to Mr. Roosevelt's failure to follow constitutional methods. Let me dwell on this point for just a moment because it may clarify our entire present situation. Under our constitutional method the President makes recommendations to Congress. He turns over the drafting of legislation to the legislators. Members of Congress investigate all phases thoroughly. They hold public hearings. They allow almost everyone who is interested to come in and have his say. They discuss the pitfalls, the loopholes, all the things that may go wrong. They listen particularly to the opposition—to the people who don't want the legislation. Incidentally this is a phase that Mr. Roosevelt does not seem to understand. He does not want to let the opposition talk. But if you ask any man who understands drafting legislation, he will tell you that the opposition is your biggest help. They tell you all the things that are wrong. They tell you all the reason why it won't work. They give you the information that enables you to plug up the loopholes and draft a law that will work after it is passed.

Now this may seem a slow, tiresome method, in terms of weeks or months, but if you look back over a period of four and one-half years it would have been very rapid indeed, if through that method he had obtained some legislation that was workable.

Cites NRA Failure.

But what did Mr. Roosevelt do? He refused to call in able legislators with years of experience. He turned drafting of the legislation over to some college sophomores. He handed it to Congress in a package and said in effect: "Pass it this way without crossing a "t" or dotting an "i."

For example: When the NRA was passed his avowed purposes met with approval. But the NRA did not work. As everyone knows, it was a miserable failure. Don't take my word alone for this. Ask Mr. Roosevelt himself. He admits that it failed, but excuses it all on the basis that it was well intended. Yet despite the fact that NRA did not work in practice, Mr. Roosevelt continues to insist upon adoption of its theory in one form or another, thus making the same mistake over and over again.

The social security act is another example of the same policy. It is well intended. It is something that is necessary in our country. Practically every one of them disagreed, not with the idea but with the form Mr. Roosevelt was jamming through. For social security is at least the one thing in which all citizens should be treated equally. The present law does not do so. It will be changed to correct its error when it is dealt with intelligently. This is necessary because Mr. Roosevelt failed to follow constitutional procedure in drafting it.

Morally Worse Off.

Let us next consider the question of relief. I do not need to tell you that relief has been made a political football. You have seen examples all around you. Unemployment was our biggest problem when Mr. Roosevelt came into office in 1933. It is still our biggest problem. I believe we are morally worse off now than we were then, because at that time everyone at least wanted to work if he could find a job. The present policy of relief may be all right for those who want to stay on relief, but to the self-respecting man there can be only one question: When do we go back to work?

There is another situation in America today which is holding back industrial recovery perhaps more than any one single thing, and that is taxes. Not just the amount of taxes, but the confusion over taxes. No one knows from one year to the next what is going to happen. How can the country go ahead under such conditions? Isn't it time, instead of jaunting across the country, that someone stayed home long enough to work out a program of tax legislation that would not have to be changed every year?

Ladies and gentlemen: I think we are all glad to find a growing sentiment that the Constitution works when you give it a chance to work. I believe you must be realizing by now that our good old Constitution, instead of being a horse and buggy, is a roaring motorcar, compared to the progress we have been making.

Now I would like to make a prediction—prediction about the Wagner labor act. Again, "his heart may be in the right place." Again his intentions were the best in the world. But again constitutional procedure was not followed.

Step in Right Direction.

And I want to make this prediction: That once more you will find an unworkable, messed-up piece of legislation that will have to be done all over again. True, it is a step in the right direction. It is a move in the direction of collective bargaining. Despite its present weaknesses and failings, we should place our feet squarely upon this act. The wisdom and fairness of the people will eventually bring about a modification so that the justice and equality of all rights, including that of the public, will be recognized.

But at the present time there are many lawyers in this country (not corporation lawyers, but labor lawyers) who will tell you that they have already found so many holes in it that it looks like a sieve. Here, again, a worthy cause will be seriously hurt if it is not corrected immediately. Incidentally, I suppose next week I will be accused by the Administration of being anti-labor because I dared to criticize the Wagner act. But, if I am thus accused, I will have plenty of company, for our recognized labor leaders are criticizing the operation of the act.

Mr. Roosevelt's policies in dealing with labor problems have not only been unsatisfactory, they have been dangerous. It is his specific duty to maintain order when local authorities do not do so. It is his duty to protect the working man. It is his duty to protect property.

All to Be Done Over.

But when trouble came he again failed to follow the Constitution. He failed to protect either the men or the property. Of course, the property can be restored. But the deplorable thing was he did not protect human life. Men were shot and clubbed. And, according to press reports, the President shrugged his shoulders. He said it was a local affair. He said: "A plague on both their houses," and went on another vacation.

I have given you the basic reason for the lag of social progress in our country—I have given you numerous examples of legislation, each of which had its heart in the right place, but all of which will have to be done over again because constitutional procedure was not followed.

Now I want to give you an example of what happens when a piece of social legislation is drafted according to constitutional procedure by men who really understand the art of drafting legislation.

About the year 1905 New York State took up the question of revising insurance laws for the protection of insurance companies and the protection of policyholders. A certain small group of men attacked the problem. And after months of arduous toil (it may have seemed awfully long at the time), they worked out a program of legislative reform. That law is still in effect with only slight modifications. The same basic law has been adopted by many other States.

Praise for Chief Justice.

Twenty-five years later our country was struck by the greatest depression in the memory of living man. Those insurance companies, incorporated in States which had drafted similar laws, represented the one investment of the average man that stood up.

There is one man in the United States to whom we can be thankful as much as to any one else for this great piece of social legislation that stood the test of a generation, and that man is Mr. Charles Evans Hughes, Chief Justice of the Supreme Court of the United States. It was Chief Justice Hughes, heading an investigation, who made recommendations from which our sound insurance policy was built.

But there is another tradition in which our constitutional form of government, which holds that when a man is to be appointed to an important non-elective office he shall be submitted to the scrutiny and white light of public hearings. The spirit of our Constitution, like our marriage ceremony, states that if any one has reason to show why a man should not be appointed to a public office, "let him come forward and speak."

I am referring to Justice Hugo Black. I think it is fitting to refer to this because it is another case in which Constitutional procedure was ignored. There was a demand for public hearing, not only on the part of private citizens, but by United States Senators. But the Administration used all its mighty power to prevent such public hearings—to prevent the operation of our Constitutional methods of Government.

Foreign Policy May Be Tragic.

Now, regardless of what side you take in this case, I believe everyone agrees that if the Constitution had been followed, all of the information concerning Mr. Black would have been presented to the American public before Mr. Black was confirmed. This is one of the important incidents to which I referred. I think it illustrates graphically that the Constitution does work when you give it a chance to work.

And now I come to the second point of tremendous importance to our country: The second point which I said I wanted to discuss with you this evening. I have pointed out the lag in social progress which has been caused by failure to follow the spirit of our Constitution. These mistakes have been costly. They have set us back repeatedly, but they can be corrected.

Now, however, we are faced with a situation where he may make a mistake that would indeed be tragic, that might lead to war. The President's impulsive quarter-backing, his readiness to assume the responsibility of a one-man Government in international affairs, is far more dangerous than the same tendencies in dealing with domestic matters.

Rightly, we may ask the question the world is asking: How far does he intend to go?

In a recent declaration of his international policy, Mr. Roosevelt said that if the rest of the world is at war, "Let no one imagine America can escape peacefully."

He spoke of quarantines, which mean either economic sanctions or blockade. Our experience with Italy has proven the ineffectiveness of economic sanctions, and blockade means war. The statement that America cannot escape peacefully when the rest of the world is at war sounds just like what we were told in 1917.

By the time the special session of Congress convenes it is to be hoped the President will have thought out what he proposes to do. Close observers have increasing doubts if he thought his recent declaration through to its logical conclusion. Moreover, Congress adopted a neutrality act at the last session. The President took it upon himself to repeal the principle of the act. Now, the job for the Congress will be to decide whether the President's own policy is to followed or whether we are to adhere to the policies which the last Congress adopted.

I am not surprised that the American people have been willing to grasp at anything that might appear to be new and different. We must remember that it is hard to think straight on an empty stomach. We must remember that when you are cold and hungry and you don't know where your next meal is coming from, you can't become very much interested in abstract principles of government. But now we have had ample time to find out how some of the new theories are working out. We have had time to appreciate that social progress would have been years ahead today if we had followed Constitutional methods during the last four and one-half years.

Intensely Practical.

I do not believe in the Constitution because I think it is sacred. I reverence it because it is so intensely practical—because it works when you give it a chance to work.

We have heard too much lately about liberty and freedom as something belonging to the mind and to the soul. Liberty and freedom, after all, are merely means to an end.

The four great scourges of the average man are unemployment, sickness, accident and penniless old age. Unless liberty and freedom can help us overcome them, liberty and freedom are nothing but empty phrases.

The liberty and freedom for which our forefathers fought meant something concrete, tangible and immediately beneficial. Today it must mean something just as definite to us if we are to fight for its preservation. Liberty and freedom should enable all who want work to get good jobs at good wages. Liberty and freedom should mean that men and women have decent hours of work and satisfactory working conditions. Liberty and freedom should mean that a man have leisure to spend with his wife and children and the right to an old age of peace and comfort. Freedom must mean that with reasonable effort a man can acquire these things as a matter of right and not because some kind-hearted employer is willing to let him have them.

Liberty's Intent.

Liberty and freedom should mean a fair distribution of the rewards of production and should prevent an unhealthy concentration of wealth and economic power in individual hands or government. Liberty and freedom should mean that a man may have the opportunity to acquire possessions of his own, business of his own, and that the corner grocer or the little factory worker will not be discriminated against, either by great privileged competitors or by government. Liberty and freedom should mean the right to a fair earning power and a decent standard of living to the farmer. Liberty and freedom should mean the right to support a government which provides the opportunity to happiness and economic security and the free choice to criticize or oppose it if a man does not agree with it. And, of course, liberty and freedom must mean the opportunity to worship as one's conscience dictates, and the right to a fair trial.

This is the kind of liberty and freedom that you and I and the Republican party of today stand for. If our party did not stand for these things you and I would not want to be Republicans.

But there is one additional feature that distinguishes us. We believe that we can solve our problems as free men under a constitutional government, in which we have a voice in the solution of our problems. We do not believe we are helpless, incompetent and unable to solve our own problems. We do not believe we must turn our problems over to any one man to tell us what we must do in order to be wise and competent. We do not believe that it is necessary to give up what we already have in order to gain additional things we want.

Roosevelt "Changed."

During the first few months of Mr. Roosevelt's Administration he awakened a new social consciousness. I was in sincere sympathy and agreement with many of the purposes set forth.

But now I must say something that I regret to admit: Mr. Roosevelt is a changed man. He is not the man who was elected in 1932.

It is apparent that Mr. Roosevelt is going through the same process that transpired in the life of every man in history who was given too much power. Power feeds on power—today just as it did in the days of Julius Caesar. And while I feel that Mr. Roosevelt should be given every honor that is due him, the time has come when we must change our methods in Washington. Every fair-minded man must concede that many of the questions Mr. Roosevelt has asked are proper, but it must also be conceded that his answers don't work.

When Congress convened in the last session, there were many important pieces of legislation pressing for enactment. But what did Mr. Roosevelt do? He wasted practically the entire session of Congress of 1937 fighting to get more power for himself.

Now the President has just called a special session of Congress. In making his announcement, he outlined commendable purposes. All agree with them. That makes it unanimous again. But, how is he going to achieve them? First, of course, he asks for more power.

Reorganization Plan Hit.

His Government reorganization bill, regardless of what he has said about it, has for its main purpose the placing of practically every Federal employe under the thumb of the President, to be hired and fired at his discretion. It would also place the semi-judicial commissions under the control of the Executive. It will precipitate another controversy just as important as that which occurred in regard to the Supreme Court, because once again he strikes at the very heart of constitutional representative government.

I have pointed out to you the different ways in which our President has violated the letter and spirit of the Constitution. I have proven to you in each case our country unmistakably would have been better off if he had followed the Constitution. From this there can be only one conclusion: If we are to go forward from here, it must be under the practical guidance of that great document. Mr. Roosevelt asks for more power, and still more power, to accomplish his purposes. As long as he uses lack of power as an alibi, we will never make any real progress. Most of the mistakes he has made have been made because he has been given too much power. What he really needs is less power—a position that will force him to take the advice and counsel of other men of both parties—men whose hearts also are in the right place, but men who have had more experience and who know more about the practical application of government than he does.

Federation of Clubs To Elect at Dinner

The Federation of Business Men's Associations will hold its meeting and dinner at the Hamilton Hotel at 6:30 p. m. tomorrow. Directors and officers for the coming year will be elected and the annual reports from the president and committee chairmen will be heard.

WINSLOW PAINTS
Devoe & Reynolds Paints
Benjamin Moore's Paints
922 N. Y. Ave. National 9618

2 HOUR DRY CLEANING
HATS-Cleaned While U Wait
SUITS-Pressed
SHOES-Rebuilt
8 PRIVATE DRESSING BOOTHS
Grand Central Valet Inc
1405 H. ST. N.W.

SALE! Fine
Luggage
25% to 50%
OFF REGULAR PRICES

Beginning This Morning at 9:30

Samples and Reductions From Our Own Stocks!

Only 60 pieces in the group! Airplane type washable canvas and genuine leathers. A Hecht Month Sale of brand new luggage. Individual pieces for men! Luggage for women! Purchase yours now for football week-ends; for Winter cruises; for business trips; for birthday presents and it's not too early to think about Christmas gifts. A small deposit will hold until Christmas or when wanted. Many are one of a kind . . . so don't delay. The earlier you come in this morning the more certain you are of getting exactly the luggage you want. Every piece initialed free of charge.

Because of only one and two of a kind we will not be able to accept mail or phone orders

		Usually.	Sale Price
1	Man's 24" Pigskin Suitcase	15.00.	Now 7.50
4	21" and 24" Overnight and Week-End Cases. Leather bound, striped airplane type canvas	12.95.	Now 9.71
4	18" and 21" Overnight and Week-End Cases. Leather bound, grey striped airplane type canvas	10.95.	Now 8.21
2	Wardrobe Suit Cases. Brown top-grain Cowhide	25.00.	Now 18.75
1	Wardrobe Suit Case. Leather bound, brown striped airplane canvas	25.00.	Now 18.75
4	Wardrobe Suit Cases. Leather bound, grey striped airplane canvas	27.00	Now 20.25
1	26" Pullman Case. Leather bound, brown airplane type canvas	10.00.	Now 5.00
2	Jack Knife Suit Cases. Leather bound, brown airplane type canvas	37.50	Now 28.13
2	Jack Knife Suit Cases. Leather bound, grey airplane type canvas	32.50.	Now 24.38
1	Black Duck Canvas Shoe Case. Leather bound. Holds 12 pairs of shoes	20.00.	Now 10.00
2	Hat and Shoe Boxes. Leather bound, grey or brown airplane type canvas	27.50.	Now 20.63
1	Hat and Shoe Box. Leather bound, brown airplane type canvas	29.50.	Now 22.13
1	Hat and Shoe Box. Striped linen	15.00.	Now 11.25
1	29" Pullman Case. Leather bound, grey or tan airplane type canvas	27.50.	Now 20.63
1	18" Fitted Lid Overnight Case. Black top grain cowhide leather	22.50.	Now 16.88
1	18" Fitted Lid Overnight Case. Tan lizard grained top-grain cowhide leather	27.50.	Now 20.63
2	18" and 21" Fitted Lid Overnight Cases. Black or brown cowhide leather	18.50.	Now 13.88
1	18" Fitted Lid Overnight Case. Black pin seal leather	29.50.	Now 22.13
2	Week-End Fitted Cases with Folding Tray. Black or brown top grain cowhide	38.50.	Now 28.88
2	Hat Boxes. Leather bound, grey or brown airplane type canvas	18.50.	Now 13.88
3	16" and 18" Shoe Boxes, Striped linen	8.95.	Now 6.71
1	Man's 24" Gladstone Bag. English Russet, featherweight cowhide leather	27.50.	Now 20.63
1	Man's 24" Gladstone Bag. Black French Edge featherweight cowhide	22.50.	Now 16.88
1	Man's 24" Gladstone Bag. London Tan cowhide	25.00.	Now 18.75
2	Men's Gladstone Bags. London Tan cowhide leather	27.50.	Now 20.63
1	20" Zipper Bag. Topgrain Buffalo leather	12.95.	Now 6.00
1	Man's 21" English Russet Zipper Week-End Case	16.95.	Now 8.50
3	Luggage Racks. White, black and mahogany	3.50.	Now 1.75
1	26" Pullman Case. Leather bound, brown airplane type canvas	10.00.	Now 5.00
2	26" Wardrobe Suit Cases. Black alligator fabricord	20.00.	Now 10.00
1	Man's 24" Genuine Pigskin Suit Case	15.00.	Now 7.50
1	21" Black Cowhide Week-End Case	12.99.	Now 6.50
3	Sturdy Canvas Zipper Shoe Cases. Hold 8 pairs shoes	16.50.	Now 8.25

Luggage Shop—Second Floor

THE HECHT CO.
F Street at Seventh NAtional 5100

THE HECHT CO.

It's Going To Be A Great Halloween
CHILDREN'S
Halloween Costumes
$1

- GYPSY
- PIRATE
- CLOWN
- BLACK CAT
- PIRATE GIRL
- RUSSIAN GIRL
- SPANISH BOY
- SPANISH GIRL
- ITALIAN BOY
- ITALIAN GIRL

Halloween is October 31! We're ready for it with a whole array of gay sateen costumes to help boys and girls celebrate! Sizes 4 to 14.

Other Costumes, sizes 8 to 16.....1.99

A large variety Adults Costumes . . . $1 to $7.50

Fourth Floor—Toy Department—The Hecht Co.

Convenient Parking at Moderate Rates

For greater convenience use The Hecht Co.'s new Modern Parking Building right at the rear of the store.

10c for the First Hour

5c for every half hour or fraction thereafter

The HECHT Co.
MODERN PARKING BUILDING
RIGHT AT THE REAR OF THE STORE

LARGE ROOM, suitable for a comfortable crowd . . . offers unlimited opportunity for the full enjoyment of life! Must be visited to be appreciated. Mayfair, 13th and F.

Expert Watch Repair ... Service
at moderate prices
Let us put your watch in perfect running condition.
Main Floor—Watch Repair Department
THE HECHT CO.

J.B.Spund's MARKET
3423-25 Conn. Ave. CL. 4400
SPECIAL TODAY
Round and Sirloin STEAK
lb. 39c
Free Delivery Service